In Two Parts—First News Sheet—12 Pages

The Los Angeles Times

Twenty-third Year.

EASTERN TEMPERATURES (Max.): Boston, 52; New York, 48; Buffalo, 42; Washington, 58; Pittsburgh, 56; Cincinnati, 52; Chicago, 50; St. Paul, 52; Kansas City, 60; Jacksonville, 74.

PER ANNUM, $9.00. | PER WEEK, 20 CENTS. PER MONTH, 75 CENTS.

WEDNESDAY MORNING, NOVEMBER 23, 1904.

ON ALL NEWS STANDS, TRAINS AND STEAMERS. | 5 CENTS

Theaters.

ORPHEUM—SPRING ST., Between Second and Third. Both Phones 1447.
MODERN VAUDEVILLE—Here's an All-Star Bill
KELLY & CO. in "Senator McPhee," TWELVE NAVAJO GIRLS, including "The Yellow Sunflower," LAFFIELD and CARLETON in "The Nordens," TEACHING BIRDS, "In a Busy Town Station," Hal ey and Mendee, Fred and Eva Wu Gordon Motion Pictures; Last Week of the Empress Sextette, WATSON, HUTCHINGS, EDWARDS & CO. in "The Vaudeville Review." SPECIAL MATINEE THANKSGIVING DAY. Prices the same—10c, 25c, 50c. Matinees Wednesday, Saturday, Sunday.

MOROSCO'S BURBANK THEATER—OLIVER MOROSCO Lessee and Mgr. TONIGHT—ALL WEEK—MATINEE SATURDAY and THANKSGIVING DAY—L. RIDGEWELL and the BURBANK STOCK COMPANY, Presenting Hoyt's
"A MIDNIGHT BELL"
John W. Burton, William Desmond, Charlotte Ivens and Ora Waldron in the Cast. NEXT WEEK—THE ON LEREE. 110 MATINEE THANKSGIVING DAY—25c. NO HIGHER. See 50 happy School Children Coast on Their Sleds. EVENING PRICES—10c, 25c, 35c and 50c. PHONES—M. 1570; Home 1570. Week Starting Next Sunday Afternoon—"THE MAGISTRATE."

GRAND OPERA HOUSE—MAIN ST., Between First and Second. THE FAMILY THEATER. Week Commencing Sunday Matinee, Nov. 20—SPECIAL MATINEE THANKSGIVING DAY—Lincoln J. Carter's Greatest Effort
"TWO LITTLE WAIFS"
A Revelation in Story, Plot, Cast and Scene. A Play to Please Everybody. Something You Will Remember. Evening Prices—10c, 25c, 50c. Matinee Sunday, Tuesday, Thursday and Saturday—Prices, 10c, 25c. NO HIGHER. Next Week—"OVER NIAGARA FALLS."

BELASCO THEATER—MAIN ST., Between Third and Fourth. BELASCO, MAYER & CO., Props. PHONES—Sunset Main 8280; Home 267.
TRIUMPHANT TRIUMPH—THE BELASCO COMPANY'S STUPENDOUS SUCCESS
THE CHRISTIAN Hall Caine's World-Famous Play.
MATINEE THURSDAY—THANKSGIVING DAY.
Every Night, including Sunday, 25c, 50c, 75c, 1dc. Matinee, 25c, 50c and 75c. Beginning Monday, November 28, Sydney Rosenfeld's Brilliant Comedy—AT THE WHITE HORSE TAVERN. Seats on sale a two weeks in advance.

CASINO THEATER—Spring St. Near 4th. Wyatt & Morgan, Lessees and Mgrs. BEGINNING TUESDAY, NOV. 29—MAT NEES THURSDAY (THANKSGIVING DAY.) Saturday and Sunday
MR. W. E. GORMAN Introduces
"A Friend of the Family"
Merry the Funniest of Farce Comedies. Turning People Away in the H.t of the Season. An Evening Full of Fun, Wit and Music. Sale of seats now on. Popular Prices—25c, 35c, 50c and 75c. Matinee 25c and 50c. Phone Sunset Main 529.

Amusements and Entertainments.

SCOTT PARK—Races Start at 1:40—
Grand Opening Thanksgiving Day
THURSDAY, NOVEMBER 24, 1904
Races--Races--Races
OPENING HANDICAP
Highest Class Horses and Jockeys Ever on the Coast
Admission $1.00. Private Boxes $100 to $300 per season, according to location. LADIES' DAY WILL BE TUESDAY OF EACH WEEK. FREE ADMISSION TO LADIES. Children under 10 years of age will not be admitted upon Ladies' Days. Take Electric and Central Avenue and San Pedro Avenue cars direct to main entrance.
J. W. BROOKS, Manager.

FOOTBALL—Pacific Coast League—Chutes Park
THE FIGHT FOR THE CHAMPIONSHIP
SEATTLE vs. LOS ANGELES
Kick-off 2:30 p.m. LADIES FREE WEDNESDAYS, THURSDAYS and FRIDAYS. Grandstand 25c. Grand Stand 50c. Tickets on sale at MORLEY'S BILLIARD PARLORS, 447 South Main Street.

SANTA ANITA PARK—
THANKSGIVING DAY FOOTBALL
INDIANS vs. POMONA Championship Southwest
Seats on sale at HORNER CO., 120 South Main Street, MONDAY, November 21. Stands, $1.00 and $1.50; Carriages $1.50 per person; Boxes $8.00 per person.

THE McIVOR-TYNDALL INSTITUTE—Now Open
OF PSYCHIC SCIENCE. 1801 SOUTH GRAND AVENUE. CLASSES IN SELF-CULTURE for the attainment HERE and NOW of Health, Happiness and Success. Sundays, Wednesdays and Fridays, afternoon or evening, 2:30 and 8 p.m. The fee for entire course of seven lessons is $5.00. Telephone West 4371; Home 5697.

SOUTES PARK—Thanksgiving Day—
AERONAUT EDWARD B. HADDOCK Shot Out of a Cannon Most Daring Balloon Ascension and Parachute Drop on Record. Special Programme by Conn's Concert Band; Venus, the Maid of the Mist, in the Water Fountain. Don't Fail to Swing the Circle. Adults 10c. CHILDREN FREE.

HUNTINGTON OSTRICH FARM—
250 Gigantic Birds Beautiful semi-tropical grounds, and the largest stock of ostrich feather goods in America for sale at producers' prices.

SOUTH PLUNGE—North Beach, Santa Monica—
Filled fresh every day. Fine Surf Bathing, free from dangerous currents.

Superb Routes of Travel.

THANKSGIVING ON MT. LOWE—
Special Round Trip Rate to Alpine $2.00
THURSDAY, NOVEMBER 24
Be a memorable event if you spend the national day of thanksgiving amid the grandeur and beauties of the great mountain a mile above the sea.
Cars from Sixth and Main Streets at 8, 9, 10 a.m. and 1 and 4 p.m.
Pasadena Canyon and Return, 50c Thanksgiving Day.
The Pacific Electric Railway

FOR San Francisco by "Fast Line," 24 Hours—
STEAMER RATES INCLUDE BERTH AND MEALS. The elegant steamships SANTA ROSA or STATE OF CALIFORNIA. Leave REDONDO Wednesdays and Sundays 7 a.m. Leave 110 1 10. ANGELES Wednesdays and Sundays 11 a.m. SAN FRANCISCO (Cabin) One Way Fare—Leave SAN PEDRO 6:00 p.m.: Tuesdays, Thursdays and Saturdays or COOS BAY, Nov. 1, 5, 9, 13, 17, 21, 25, 29, Dec. 3. SAN DIEGO—Leave PORT LOS ANGELES Mondays and Fridays at 4 p.m. Leave REDONDO Sundays and Fridays 9 p.m. Lowest rates to all points east via San Francisco and Scattle. Ticket and Freight Offices, 261 S. Spring St. W. E. BEECH, District Passenger Agent. H. DUNANN, Gen. Passenger Agent, 10 Market St., San Francisco.

PACIFIC MAIL S. S. CO.—For Honolulu, Japan—
CHINA, MANILA INDIA AND AROUND THE WORLD.
Fast steamships by our new twin-screw steamers, the largest afloat on the Pacific: MONGOLIA, 14,000 tons; MONGOLIA, 14,000 tons; KOREA, 18,000 tons; SIBERIA, 18,000 tons. Sailings from SAN FRANCISCO Nov. 26, Dec. 2, 12, 20, 21, Feb. 2, 14, 23, March 6, 16, 23, April 6, 23, May 2, 19, 24, June 2. For literature apply to G. A. PARKYNS, General Agent; N. S. MANICH or H. DALMANUS, Agts., 261 South Spring Street. Also agents for all Trans-Atlantic lines.

SAN FRANCISCO BY STEAMER—LEAVES DAILY
Elegant steamer Northland for San Francisco and Portland. Fare San Francisco, first-class $6.50, second-class $7.50; Seattle, $24.50 and $26.50; Portland, $21.50 and $16.50. BERTH AND MEALS INCLUDED. Through steamers to all Puget Sound points, carrying passengers. Apply C. J. LEHMAN, Gen. Agt., 520 S. Spring St. Both Phones Main 802.
MERCHANTS AND MANUFACTURERS LINE.

PACIFIC S. S. COMPANY—"SPRINGER LINE."
S.S. HARVARD, Nov. 25, for TAHITI; S.S. SONOMA, Dec. 1, for SAMOA, NEW ZEALAND and AUSTRALIA; S.S. ALAMEDA, Dec. 10, for HONOLULU ONLY. For literature and particulars apply to HUGH R. RIOT, Agent, 218 W. Third St., Los Angeles.

Timely Special Announcements.

FURS—
. . . FURS . . .
Our assortment while stock is fresh and complete. A small deposit secures your furs ready to wear them. FURS REPAIRED AND REMODELED.
MEHESY, the Furrier FOURTH AND SPRING STREETS.

WINNER PIANOS—Have Stood the Test—
WILLIAMSON PIANO CO. 327 South Spring Street.

BRIEF WEATHER REPORT.

FORECAST for Los Angeles and vicinity: Fair; light west wind.

YESTERDAY: Maximum temperature, 78 deg.; minimum 52 deg. Wind, 5 a. m., northeast, velocity 7 miles; 5 p. m., west, velocity 5 miles. At midnight the temperature was 58 deg.; clear.

TODAY: At 3 a. m., the temperature was 56 deg.; cloudy.

FORECAST for San Francisco and vicinity: Fair; light northwest winds.

[The complete Weather Report will be found on page 8, part I.]

POINTS OF THE NEWS IN TODAY'S ISSUE OF The Times

INDEX.

Part I.

1. South to be Shorn of Power.
Boycott Doomed.
2. Admits It's a Hard Nut.
3. Stuck to His Lighthouse.
4. Condition of Public Domain.
5. Six-Day Racing Prohibited.
6. Bowen Whacks Mayor Snyder.
8. Weather Report.
Liners: Classified Advertising.
12. The City in Brief: Paragraphettes.
Home News and Local Business.
Records of Marriages and Deaths.

Part II.

1. Bullet-torn Woman Tells Story.
2. The Public Service: Official Doings.
4. Editorial Page: Paragraphs.
5. Fraud Order Draws Blood.
6. Public Advertising.
8. Events in Local Society.
9. Financial and Commercial.
10. Our Neighboring Counties.
11. Los Angeles County News.

SYNOPSIS.

THE CITY. Los Angeles streetcar man's wife tells Coroner's jury blood-curdling story of her struggle with husband, who shot and almost killed her....Celebrated money-order forger in jail, identified by marks in his shoes....Gen. Sampson, United States Minister to Ecuador, in town. Huntington starts today on magnificent new boulevard project....Wilmington trolley to spark tomorrow. Sixteen-year-old girl takes strychnine. Hotel Angelus hunting for checkkiter....Mining Promoter Magwoods arrested for embezzlement....Two southern girls fight battle with big-fisted lodger....De Ford of Pasadena arrested again....President of fraud-stamped "Providential", hot-air company hurries to Washington....Colorado may meet Indian footbalists on New Year's Day....Judge Smith denies Habeas Corpus Ladd....Service vendette before Police Board. City Engineer asks for $30,000 more money....Martinez held for forgery....Supervisors take Lowe's gas nuisance under advisement again. A.O.H. banquet....Seattle, 5; Los Angeles, 1....Bowen lambasts Snyder.

SOUTHERN CALIFORNIA. Pasadena pastor resigns for sake of harmony in Baptist church....Heroic San Bernardino mother makes futile attempt to save daughter's life....Redlands rejects proposed new charter. Well-known Riverside man dies from injuries sustained last June....Big irrigation system planned by Ventura ranchers....Santa Ana to vote bonds for extension of water system....Ocean Park grocer deserts family, leaving them to starve....Recent Mt. Lowe fire did not damage Altadena water supply....Divorce granted in San Bernardino case which had to be heard behind closed doors....San Diego physician acquitted of murder....Alleged Ontario thief who threw away gold watches....Long Beach druggist convicted of selling "booze"....Interesting sessions of Orange County Teachers' Institute....Pidya Del Rey preparing for big day tomorrow.

PACIFIC SLOPE. West Coast Rubber Company insolvent....Pistol with which Weber murders were committed found....Lighthouse keeper sticks to his post—His child dies....Congressmen discuss reclamation work....Oregon land-fraud cases come to trial.

GENERAL EASTERN. Rich New York lawyer arrested for nipping diamond pin....J. P. Morgan buys much real estate....Grewsome exhibits at Nan Patterson trial....Morgan may begin suit against Vanderbilt....Nothing new in the "Mobe" murder mystery.

FOREIGN, BY CABLE. Fierce gales rake United Kingdom....Students congratulate Prince Mirsky.

WASHINGTON. Commissioner Richards of General Land Office recommends transfer of forest reserves' care to Agricultural Department....Big drop in immigration....Civil service rules to be largely extended....Outlook good for ship subsidy....Fighting Bob" Evans to command North Atlantic fleet....Gov. Brady of Alaska to be reappointed....German-American arbitration treaty signed....President Roosevelt delivers a sermon on "The Simple Life."

SPORTS. Six-day bicycle racing killed in New York....Harvard undergraduates want "Bill" Reid for coach. Trouble over playing a negro against Yale....Stanford football team reaches Denver....Talent disappointed at Oakland track....San Francisco wins in pitchers' contest....Tacoma wins in tenth inning....Mike Fisher's team to close season at Sacramento.

THE GREAT WAR. Kodama admits Port Arthur is a hard nut, but he will crack it soon, he says....Russians expect to hold out until January. Neither side anxious to attack along the Shakhe....Alexieff promoted. Japan buys much coal.

KADI M'LEAN FIRED UPON.

LONDON, Nov. 22.—According to a dispatch from Tangier to the Daily Mail, Kadi Sir Harry MacLean, commander of the Sultan of Morocco's bodyguard, while traveling from Larache to Tangier, by way of Asila, twenty-five miles southwest of Tangier, was fired upon and his horse was killed. The Kadi was not injured. Ged. Sir Harry Aubrey de MacLean was formerly an officer of the British army, in the Sixty-ninth Foot, and was made a K.C.M.G. in 1901, for services rendered the British government.

POLITICAL.

SOUTH TO BE SHORN OF UNJUST POWER.

Strong Movement to Reduce Representation of Southern States.

Former Speaker Kiefer is Preparing Bill to Make Dixie Conform With the Constitution—Powerful Organization Behind the Measure—Tillman Gives up the Fight Against Collector Crum.

[BY DIRECT WIRE TO THE TIMES.]

SPRINGFIELD (O.) Nov. 22.—[Exclusive Dispatch.]. Gen. Joseph Warren Keifer, Republican Congressman-elect from the Seventh District, Speaker of the House in the Forty-seventh Congress, distinguished Civil War veteran and lawyer, will prepare a bill for submission to the Fifty-ninth Congress, which, if adopted, will reduce the representation of the South in Congress and in the electoral college.

The veteran Ohio leader is backed in his efforts to enforce the equality of citizenship by a powerful organization of national scope, and the bill he will present for the consideration of Congress undoubtedly will have the approval of President Roosevelt and the Federal administration.

When asked how he proposed to effect a reduction in the Congressional representation of Southern States, which have practically disfranchised all colored citizens and half the whites, Gen. Keifer replied:

"By the Fourteenth Amendment to the Federal Constitution, which authorizes Congress to reduce representation proportionately in Congress and in the electoral college when and where the right to vote is denied or in any way abridged, except for participation in rebellion or other crime."

Gen. Keifer does not deny that a State, subject only to the Fifteenth Amendment to the Federal Constitution, has the right to dictate under what conditions the elective franchise shall be granted, but he strenuously denies that after so limiting the franchise such states are not amenable to the Fourteenth Amendment, which provides for reduction in representation in Congress.

"Any State," says Gen. Keifer, "may count its citizens, otherwise eligible to exercise the elective franchise once, but it cannot do so twice. Disfranchisement may be legal and constitutional, but when population for elective purposes is cut down, representation in Congress must be proportionately reduced."

Gen. Keifer, although an active participant in the War of the Rebellion, does not speak harshly of the South, and is not one of those who charge the Southern States with having violated the Constitution of the United States.

"Nor," said he, "would I be in favor of imposing radical legislation upon the South, which would be punitive in its nature. If, after Congressional representation in the South has been reduced, the State Constitutions and statutes are repealed or modified so as to restore the elective franchise, I should be in favor of restoring the representation of those States in Congress."

When asked upon what basis of representation the reduction plan would be specifically based, Gen. Keifer replied:

"That would be determined by the facts in each case. In my judgment the power of Congress to make the decision is incontestible, but it will be an exceedingly difficult matter to get at the facts. It would be necessary to examine the constitutions of all the various States, the various registration, primary and other election laws passed under those constitutions, and by making comparisons with the census returns, ascertain what proportion of the male citizens 21 years of age exercise the elective franchise.

"In the South, generally, disfranchisement is effected through the enforcement of laws pertaining to registration. Of course, a registration may not be the final test. It does not follow that because an elector fails to register and therefore fails to vote does so because of stringent or prohibitive election laws. He may choose to fail to register and vote.

"All these questions will have to be solved along broad lines of inquiry which will involve an investigation into a great many conditions."

Gen. Keifer asserts that the organization which is directing an investigation into these matters is preparing an exhaustive bill of particulars dealing with conditions in the various States, and that no attempt will be made to draft a bill until the facts have been ascertained. He declines to divulge the character of this organization, but he asserts that it is financially equipped to make the investigation, and includes in its membership prominent leaders in the South. Its headquarters, he says, are in New York.

TILLMAN SURRENDERS. HE PASSES UP CRUM.

[BY DIRECT WIRE TO THE TIMES.]

WASHINGTON, Nov. 22.—[Exclusive Dispatch.] Senator Tillman has finally withdrawn his bitter opposition to Dr. Crum as collector of Charleston. Tillman explains the Republican avalanche by stating it was caused by prosperity, the personality of President Roosevelt, and the inability of Bryan to pacify his followers. On the Crum case, he says:

"There is practically no good in continuing the fight against the confirmation of Crum. So far as I am concerned, I am disposed to leave this to the Republican majority of the Senate. I have done all that I can do and my position is well known to the South.

"President Roosevelt may be so thoroughly gratified with his flattering vote that he will now let up on the South. He ought to know that the South stood out against him only on the race issue. If he insists on the confirmation of Crum, I think the Republican majority in the Senate will be unanimous on this question in deference to his wishes. There is no use in fighting this any further."

MAKE IT UNANIMOUS. SAYS GOV. CHAMBERLAIN.

[BY DIRECT WIRE TO THE TIMES.]

SALEM (Or.) Nov. 22.—[Exclusive Dispatch.] Gov. Chamberlain, who was chairman of the Oregon delegation in the St. Louis Convention, and who was a supporter of Parker in the convention, and throughout the campaign, expresses the hope that the Democratic members of the Electoral College will vote for Roosevelt and make his election unanimous. Gov. Chamberlain says Roosevelt is the most popular man in the United States; that he is trying to give this country a clean administration, and that his election by unanimous vote would do more than any other thing could do to remove the line which separates the North and South.

WON'T KEEP OFF GRASS. ROUGH RIDERS' PROGRAMME.

[BY DIRECT WIRE TO THE TIMES.]

DENVER, Nov. 22.—[Exclusive Dispatch.] Adjt.-Gen. Sherman Bell, now that he considers Gov. Peabody will not call out the militia before inauguration day, and not likely then, is devoting his attention to preparing for a reunion of the Rough Riders at Washington, March 4.

"At the last reunion of Rough Riders we decided that we would not hold another, until our colonel would be President of the United States, and we did not have to wait very long," said Gen. Bell. "There are only about 200 of the 1032 men who were mustered into the regiment at San Antonio, and all of these 200 will be near the White House, March 4, 1905. They will go in Pullmans, on bumpers, on blind baggage, on horse-back and on foot. They will all get there if they have to stick up a bank or hold up a train.

"The 'keep off the grass' sign on the White House lawn will be the first thing to come up, and the hobbled horses of the Rough Riders will crop the herbage on the White House lawn."

LAFOLLETTE FOR SENATE. WANTS QUARLES'S SEAT.

[BY DIRECT WIRE TO THE TIMES.]

MADISON (Wis.) Nov. 22.—[Exclusive Dispatch.] It is announced that Gov. LaFollette will be a candidate for the United States Senatorship to succeed Senator Quarles.

NEW YORK SENATORSHIP. DEPEW HAS A CINCH.

[BY THE ASSOCIATED PRESS—P.M.]

NEW YORK, Nov. 22.—The selection of a United States Senator by the newly elected Legislature of this State to succeed Senator Depew was the subject of conferences today between Gov. Odell, ex-Gov. Frank Black and Senator Depew. Gov. Odell assured both Senator Depew and ex-Gov. Black in the most positive terms that he would not be a candidate for the Senatorship, and furthermore that he would not take part in any canvass by anyone nor interest himself in the contest. It developed at the conferences that Senator Depew has the written pledges of a majority of the Legislature to vote for him to succeed himself, and that unless there is decisive action on the part of Gov. Odell for another candidate, Senator Depew is assured of reelection.

LARGE GIFT TO CATHEDRAL.

NEW YORK, Nov. 22.—Announcement was made today that a man whose name is withheld has given $100,000 toward the completion of the Cathedral of St. John the Divine with the proviso that four others shall contribute a like amount. Another gift of $100,000 has already been received.

TROUBLES OF REOHR.

Rich New York Lawyer and Former Counsel of Northern Pacific Charged With Theft.

[BY DIRECT WIRE TO THE TIMES.]

NEW YORK, Nov. 22.—[Exclusive Dispatch.] Chained to Detective McIvor, Charles D. Reohr, a rich lawyer, residing in a mansion on West One Hundred and Sixty-first street, was taken to the tenderloin Police Station late tonight, accused of nipping a diamond pin from the scarf worn by a gentleman on the rear end of a street car.

Reohr was on his way to form a big company when McIvor arrested him. He was formerly counsel for the Northern Pacific Railroad.

McIvor said: "I was standing on the corner at Sixth avenue, just outside Jefferson market court. A Sixth avenue southbound car was passing, and I looked at it mechanically. Four men were standing on the rear platform and I saw one lean over and pluck the scarf pin from the tie of the man sitting on the rear seat.

"The victim yelled 'thief,' and I ran toward the car. The four men leaped to the street, and rushed off in different directions. I chose one man and rounded the rear of the car. My man had gone around that way. As I crossed the tracks I saw him jumping on a northbound car, I grabbed and arrested him. The man is this prisoner. I have nothing to say further than this: I saw robbery and have arrested a man. That is all."

Reohr's friends flocked to the prison and with him denounced the arrest as an outrage. He is the son of a Methodist minister and a graduate of the University of Minnesota. Reohr declares he had just assisted his wife to a seat and alighted to take a car in another direction.

IT'S ALL MORGAN'S.

Financier Makes Heavy Real Estate Purchase and Reports Says He Will Build Art Gallery.

[BY DIRECT WIRE TO THE TIMES.]

NEW YORK, Nov. 22.—[Exclusive Dispatch.] J. P. Morgan today purchased for $1,000,000 the Anson Phelps-Stokes four-story-and-basement house on Madison avenue and Thirty-seventh street. This gives Morgan the entire avenue front between Thirty-sixth and Thirty-seventh streets. His own residence is on the northeast corner of Thirty-sixth street.

The building operations in progress on the Morgan property are said to be the beginning of a great structure he intends to give to the city for an art gallery. He has said he is building the place to house the paintings which are now loaned to European galleries.

The three houses now owned by Morgan are among the most imposing in the city. They stand in the center of the Murray Hill section and were erected forty years ago.

Morgan now owns all the property on the Thirty-sixth street side of the block except the Park avenue corner and it is reported that he intends to purchase the entire block.

COMING TO LOS ANGELES.

Noted French Scholar, Who Solved the Enigma of the Man in the Iron Mask, Headed West.

[BY DIRECT WIRE TO THE TIMES.]

CAMBRIDGE (Mass.) Nov. 22.—[Exclusive Dispatch.] M. Franz Funck Brentano, one of the most noted lecturers and authors, philosophers and architects in France, will make a tour of the principal cities of the United States after closing his course of lectures at Harvard University, which begins November 26. He will visit Chicago, St. Louis, New Orleans and other cities, and will deliver lectures and addresses before the principal educational institutions of these cities, traveling to San Francisco, Los Angeles and Portland.

M. Brentano, on graduating from the Ecole Des Chartes, took up the unfinished work of Francois Ravelinon at the Arsenal De Barry in Paris, classifying the archives of La Bastile. Later, he published a work on the Bastile and solved the enigma of the famous Man in the Iron Mask. He has published many historic works and is a contributor to the most important French reviews.

LAURIER NEEDS REST.

Canada's Popular Premier Coming to California for Recreation After Political Victory.

[BY DIRECT WIRE TO THE TIMES.]

OTTAWA (Ont.) Nov. 22.—[Exclusive Dispatch.] Sir Wilfred Laurier and Lady Laurier, the Premier's private secretary, R. Bodeau, Hon. William Patterson and wife and Hon. James Sutherland left this evening for an extended trip to California. They will spend three weeks or a month at Monterey and will possibly visit San Francisco and Los Angeles. They travel on the "Violet," the palatial private car of Sir Charles Rivers Wilson, president of the Grand Trunk Railway. They went to Montreal where they may be joined by Hon. L. O. Davis, Montreal's City Clerk. It is understood they will stop over at St. Louis a day or so, and from there go on to California where they will remain until the winter season. The Premier needs recuperation after his efforts in the political campaign in which he won such a marked victory.

LABOR.

BOYCOTT DOOMED.

Its Illegality Again Confirmed.

Illinois Judge Upholds Law Against Picketing—Says It's Constitutional.

Dynamite and Poison Used by Striking Molders to Kill Non-union Men.

Wholesale Arrests for Murder and Other High Crimes at Cincinnati.

[BY DIRECT WIRE TO THE TIMES.]

CHICAGO, Nov. 22.—[Exclusive Dispatch.] Punishment of union-labor pickets under the terms of section 2 of the Railroad and Warehouse Act, which prohibits the obstruction or the impeding of business, was made possible today by a decision delivered by Judge Kavanagh. When the constitutionality of the act was questioned, Judge Kavanagh held that the law was not only constitutional, but it applied to all cases of union picketing. As the result of his decision, it is now possible to send to jail or fine heavily all union pickets who interfere with the business of any corporation, firm or individual.

DYNAMITE AND POISON. STRIKING MOLDERS' WEAPONS.

[BY THE ASSOCIATED PRESS—P.M.]

CINCINNATI, Nov. 22.—Outbreaks with various degrees of lawlessness in connection with the strike of union molders of Cincinnati, Covington and Newport, Ky., that has been in progress for months, a half-dozen men are under arrest tonight and others are under surveillance, so that a dozen or more other arrests are expected at any time. Those now in custody and charged with murder are William Patton, alias Friend; Eugene Trainer and Thomas Bracken. Fred Rauhauser, Jr., is charged with malicious destruction of property; Fred Rauhauser, Sr., with abetting the destruction of property, and John Hook with aiding and abetting the destruction of property.

The most important warrant issued today was for Joseph E. Valentine, president of the Iron Molders Union of North America, but as he is out of the city service could not be had on him. Valentine telegraphed from Cleveland that he would be here tomorrow.

The headquarters of the Iron Molders' Union are in this city and it is claimed that President Valentine has been directing the strike that has been in progress in Cincinnati, Covington and Newport for several months. During that time there have been disturbances at different foundries and on the streets of these cities.

On October 7 Samuel Weakly, a non-union molder was killed, and Frank Brown, who accompanied Weakley, narrowly escaped from strikers who assaulted them. The past few days the situation became more threatening around the foundries and attempts were made last night to blow up two of them with dynamite, one in this city and the other in Newport, Ky.

No arrests have been made in Newport, although the situation is more threatening there than at any other locality. The arrest of the Rauhausers, father and son, in this city, charged with dynamiting the Eureka foundry, and the alleged confessions implicating others, promise sensational developments.

DYNAMITER CONFESSES.

[BY THE ASSOCIATED PRESS—P.M.]

CINCINNATI, Nov. 22.—Dynamite was found in a mold at the Eureka foundry today. Soon afterward warrants were issued for Fred Rauhauser, aged 20, a moulder's apprentice, and for his father and for Joseph Hollowell. If the expected explosion had happened the dynamite in the mold would have greatly damaged the foundry and endangered the lives of non-union men. It is said that the apprentice confessed that he received $100 to place the dynamite in the mold.

PLOT TO POISON.

[BY THE ASSOCIATED PRESS—A.M.]

CINCINNATI (O.) Nov. 22.—Following the arrest of Thomas Bracken, a union founder, at Detroit last night, for the alleged murder here October 7, of Samuel Weakly, a non-union foundry workman, private detectives today charged two plots against certain strikers; one for the murder of Weakly and the other for the poisoning of

a number of non-union men who were staying at a large boarding-house.

William Friend, alias William Patton, also a union foundry workman, who was with the strikers, is now in jail here, charged as the principal in the murder of Weakly.

It is asserted that another non-union molder named Brown was to have been killed the same night as Weakly. Brown escaped by running into a store. It is stated that there were five men who were to kill Weakly and Brown, and three of them have left the State, but are under surveillance of detectives.

It is alleged that the plot to poison non-union members at their boarding-house was to have gone into effect tonight. One of the detectives who has been working on the case claims to have proof that the poison had been bought.

The foundry workers of Cincinnati, Covington and Newport have been on strike the greater part of the year.

BRACKEN'S ACCOMPLICE.

(BY THE ASSOCIATED PRESS—P.M.)

CINCINNATI, Nov. 22.—Eugene Trainer, aged thirty-four, married and employed at the Mowry Car Wheel Works, was arrested here today, charged as accessory with Bracken in the murder of Samuel Weakly. The detectives in the employ of the Cincinnati Employers' Association and the National Founders' Association state that there will be at least two more arrests as accessory by being in the plot to kill Weakly and Brown. The other two suspects are not now in this State. In addition to local officers, seventeen detectives from Chicago have been working as molders, some rooming with the union men.

In an interview at the jail, Patton admitted killing Weakly, but he claimed he did it in self-defense. He indignantly denied that there was any plot.

THIRD DYNAMITING ATTEMPT.

(BY THE ASSOCIATED PRESS—A.M.)

CINCINNATI (O.) Nov. 22.—The third of a series of attempts to blow up the plant of the Newport (Ky.) brass and iron foundry Wednesday night was made during the night. One of the buildings was badly damaged. This foundry is one of those covered by the injunction of Judge Thompson of the United States District Court restraining former employes who have been for months, and are still, on strike, from entrance.

ARMED CLASH FEARED.

(BY THE ASSOCIATED PRESS—A.M.)

CINCINNATI (O.) Nov. 22.—The gravest fears are entertained of a clash at the brass and iron foundry in Newport, Ky., tonight. The Cincinnati Founders' Association armed all the non-union employés there with repeating rifles before the men quit work tonight. Just previous to this procedure, the Cincinnati underwriters notified the company that its policies would be immediately cancelled unless better arrangements were made to protect the plant.

SOCIALISTS ARE TURNED DOWN.

FEDERATION OF LABOR REJECTS RADICAL PROPOSALS.

Resolutions to Abolish Militia and Enact Old Age Pensions Overwhelmingly Defeated — Socialist Berger Apologizes to Gompers and Mitchell—Boycott of Free Press.

(BY THE ASSOCIATED PRESS—P.M.)

SAN FRANCISCO, Nov. 22.—Disputes regarding trade jurisdiction occupied most of the time of the delegates to the American Federation of Labor in today's session. There was a ripple, of yesterday's exciting proceedings when upon the opening of the session two resolutions, introduced by Delegate Victor Berger, leader of the Socialists, were presented for consideration. One of these provided for the abolishment of the militia as it now exists in the United States and the substitution for the system now in vogue in Switzerland, where every man bears an arm, but each individual is permitted to keep the weapon in his own home. The advocates of the measure, maintained that if members of the militia knew that workingmen were ready to shoot back there would be no usurpation of right upon the part of the military branch. The resolution was overwhelmingly defeated by the delegates, after the debate had been prolonged for over an hour.

A measure, likewise, introduced by the Socialists, calling for the pensioning of all workers after they had reached the age of 60, was also defeated. The measure provided that to be eligible to this pension, which was placed at a minimum of $12 a month, the worker must have earned not more than an average of $600 a year, and have been a citizen of the United States for twenty-one years. The discussion was lengthy, but the convention defeated the measure by a large vote.

D. C. Copley, a member of the Executive Council of the Western Federation of Miners, addressed the delegates, thanking them for their aid in the recent struggle in Colorado and expressing the hope that the day was not far distant, when all of the labor organizations of the nation would be amalgamated into one grand federation.

The Committee on Boycotts recommended the placing of a number of firms throughout the United States on the unfair list.

The convention accorded Delegate Victor Berger, the floor under a suspension of the rules that he might make a statement regarding the aspersions cast by the contents of a printed slip from his newspaper office, upon Samuel Compers and John Mitchell. Healing balm was poured on the wounds when Delegate Berger stated that not only did he deny the authorship of the slip inferring that Samuel Gompers and John Mitchell had been traitors to the cause of labor, but that he knew nothing about the charges and was not in sympathy with the same and regretted the incident that caused the ill-feeling of yesterday.

John Mitchell thereupon arose and asked to have stricken from the records the statement made by him to the effect that unless Mr. Berger proved his charges he must stand before the convention stamped as a liar. The convention gave its unanimous consent to this procedure amid applause, and so ended the bitterest controversy yet waged on the floor of the convention.

A great number of resolutions regarding trade jurisdiction were introduced and debated upon. In but few instances were agreements reached.

The most bitter fight was waged over the differences between the boiler makers and the structural iron workers. The matter was finally compromised. A score of other disputes between the crafts were referred to the Executive Council for final adjustment. The disputes in each instance pertained to defining classifications of occupations. The woodworkers and painters both claimed jurisdiction over finishers, but the Grievance Committee sided with the woodworkers. The committee was overruled by the vote of the convention.

In a like manner the upholsterers were given jurisdiction over the carpet layers and mattress makers, and blacksmiths over men of their craft working with wagon workers.

It is believed that these trade jurisdiction disputes will occupy most of the time of the remainder of the session.

In the matter of the boycott of a New Orleans labor paper by the New Orleans central labor body the convention went on record as being strongly opposed to any abridgement of the freedom of the press, and voted that unless the boycott was raised the charter of the central body would be revoked.

Tomorrow the delegates will take a trip on San Francisco Bay and visit the Mare Island navy yard, where they will be given an opportunity to see the plant in operation and to visit the dismantled Russian cruiser Lena. At night a mass meeting will be held at which President Gompers, John Mitchell and other leaders will speak.

Cattle Butchers Strike.

CHICAGO, Nov. 22.—Cattle butchers employed in the large plants at the stockyards held a mass meeting tonight and decided unanimously to go on strike when called upon to do so by the officials of their union. The cattle butchers employed by the Hammond Packing Company struck yesterday because of alleged discrimination against union men. According to the officials of the union the same condition prevails at other plants and the meeting tonight was called for the purpose of ascertaining the sentiment of the men should it be found necessary, in the opinion of the union leaders, to resort to a general walkout.

Shooting from Ambush.

DUBUQUE (Ill.) Nov. 22.—Several shots were fired into the barricade around the mines at Zeigler today by persons concealed in the underbrush. There was much excitement, but no one was injured and a thorough search failed to discover the persons who did the shooting.

Panama Road Cuts Wages.

PANAMA, Nov. 22.—The Panama Railroad, owing to the increase in the value of silver coinage, has reduced the salaries of its laborers. The basis for the reduction is that the gold dollar is equal to two pesos. Should the laborers not accept the reduction the company intends to bring Fortune Island laborers to the isthmus.

TOM LAWSON SUED.

A New York Attorney Brings Action Against Boston Financier for Big Sum of Money.

(BY THE ASSOCIATED PRESS—P.M.)

NEW YORK, Nov. 22.—Suit has been brought by Paul Fuller of this city against Thomas W. Lawson of Boston for $350,000. Fuller, who is an attorney, said that he himself was the plaintiff in the suit, but as to the nature of the proceedings or the cause, he declined to have anything to say. It was reported that Lawson's recent writings had caused the bringing of the suit, but this was denied by Fuller. Fuller is a member of the law firm of Coudert Bros.

Lorenzo Semple of the law firm of Coudert Bros. said that the suit was over a private transaction between Lawson and Fuller, and had nothing to do with the Boston man's writings.

"ALL GREEK" TO THOMAS W.

(BY THE ASSOCIATED PRESS—A.M.)

BOSTON, Nov. 22.—Thomas W. Lawson said today that the civil service has been made upon him of papers in a suit for $350,000, brought by persons in New York, but that he is ignorant both as to the contents of the documents and the individuals named in them. He explained that he was not accustomed to receiving legal papers, and that he really had not given this matter serious attention. He had merely noted that the sum of $350,000 is mentioned, and that he saw the names of Fuller and Coudert before passing it over to his attorney.

He said that he had never heard of either Fuller or Coudert before, and that the whole matter was "all Greek" to him.

LAWSON ISSUES STATEMENT.

(BY THE ASSOCIATED PRESS—P.M.)

BOSTON, Nov. 22.—Lawson issued tonight a signed statement which, however, beyond the inference contained in the opening sentence, throws little light upon the origin or nature of the suit or suits brought against him. In conclusion, Lawson refers to pressure being brought at Washington in an effort to exclude from the mails his writings on finance. He expresses the opinion that such a proceeding would not be permitted by the postal authorities.

"In regard to the suits and rumors of suits civil and criminal brought and to be brought against me by Standard Oil, the insurance companies and individuals because of my story, 'Frenzied Finance,' I can simply say, 'Bring them along, and I will be prepared to give battle, giving no odds and asking for none.'

"I have been telling a few raw truths and in this age of dollars no man will be allowed to distribute truths about finance without paying the price. My truths are big ones and I suppose the price will be equally big, but the American people may rest assured that, whatever the price, I will pay it and not ask any sympathy for doing so, and they can rest easy about another fact:

"I will make those who have been plundering the people during the past ten years pay a price in which mine will appear like a tight shoe compared with the inquisitorial racks of the dark ages.

"Let the American people make no mistake. Twelve o'clock is just being struck at the while-you-wait factory where multi-millionaires have been turned out from the raw material, and unless I miss my guess it will take more courts than there are in America to drown the ominous sound of that high-noon bell."

CAUSE OF THE SUIT.

(BY THE ASSOCIATED PRESS—P.M.)

BOSTON, Nov. 22.—Tonight E. W. Burdette, the local attorney for Paul Fuller of New York, said that the suit against Lawson was brought in consequence of an assignment of subscription by Lawson for $250,000 worth of stock in the Kern Incandescent Gas Light Company of New York City.

FIREMEN SAVE NEGROES.

ST. LOUIS, Nov. 22.—Thirty negroes—men, women and children—penned in on the second and third floors of a burning Morgan-street lodging-house today, saved themselves from death by jumping from windows into tarpaulins held by firemen. Four women, injured in their efforts to escape, are at the City Hospital. One of them is unconscious. Another suffered a broken leg.

PISO'S CURE is an effectual remedy for Coughs, Colds, Throat and Lungs. All druggists. 25c.

THE GREAT WAR.

ADMITS IT'S A HARD NUT.

But Japs Will Winter in Port Arthur, Kodama Says.

Will Hold Out Until January, Asserts a Russian.

Neither Side is Anxious to Attack Along the Shakhe.

(BY DIRECT WIRE TO THE TIMES.)

CHICAGO, Nov. 22.—[Exclusive Dispatch.] The Daily News tonight publishes a cablegram from its correspondent with the Japanese troops before Port Arthur, reading as follows:

"Gen. Kodama, chief of the Japanese General Staff, after a thorough inspection of operations at Port Arthur and a conference with Gen. Nogi, gave out this interview:

"'You have seen Port Arthur and may think it easy to take,' the general said, 'but it is a difficult task.'

"'Of course,' I said, 'it has thirty powerful forts on which the Russians have spent ten years in engineering; the natural defenses are strong; there is a stubborn army of fighters within, cleverly commanded.'

"Kodama stretched out his closed hand, interrupting me.

"'I hold Port Arthur here,' he said.

"'Where will you winter—about Port Arthur?' I asked. 'You are not building barracks and have only shelter tents.'

"'I shall winter inside,' replied the general. 'I will take the fortress soon. I hesitate to use my big guns for fear of hurting non-combatants.

"'I cannot say what damage the big guns will do,' resumed the general. 'This is the first time in history coast-defense guns have engaged each other.'

"'How about food?' I asked.

BLOCKADE PERFECT.

"'It is reported that you permit transports and junks to run the blockade, wishing only the glory of taking the fortress by assault?

"'That is absolutely false,' replied the general. 'Our blockade is perfect. The Russian forts are well built on the Belgian model. The general situation of the forts also is similar to the Belgian forts. They are iron-plated toward the sea; toward the land they are only earthworks, with some masonry and little concrete.

"'A clever engineer designed them. We find them absolutely changed since the Chinese war, when we took Port Arthur in one day. Then one fort, Tueshan, was the key of the whole position. Once that had been taken, all others fell. Now, we cannot say any single fort is the key. All are so arranged we must take them in detail. The capture of one means only the capture of that individual fort, not of a series, as formerly. Study as we may, we find it difficult to locate their weakness, they having carried fortification to such an extent.'

CONDITIONS AT PORT ARTHUR.

CAN HOLD OUT TWO MONTHS.

(BY THE ASSOCIATED PRESS—P.M.)

BERLIN, Nov. 22.—(By Atlantic Cable.) The Mukden correspondent of the Lokal Anzeiger sends the following:

"First Lieut. Shupkoff, who has just arrived from Port Arthur, reports that the Russians have laid out three lines of defenses, which the Japanese must capture, before they can reach the city, after which the Russians can retire to the coast forts, which are the strongest of all. The garrison, which comprises more than 4000 men, is in good spirits. Lieut. Shupkoff believed that the fortress can hold out until at least the end of January."

NEITHER ANXIOUS TO ATTACK.

ARMIES IDLE BELOW MUKDEN.

(BY THE ASSOCIATED PRESS—A.M.)

MUKDEN, Nov. 22.—(By Asiatic Cable.) Both armies occupy such strongly fortified positions that neither appears anxious to attack unless possessing a preponderance of numbers enabling a flank movement.

The Japanese probably have more available troops. The superior mobility was lately shown by the activity of their center. Both armies seem to receive equal reinforcements during the same space of time.

EVIDENTLY DISHEARTENED.

(BY THE ASSOCIATED PRESS—P.M.)

BANDAGAW (Manchuria) Nov. 22.—(By Courier to Mukden.) The Japanese lost 500 men in the attacks of November 17 and 18, and were evidently disheartened. When they renewed the attack November 19 they sent out several battalions from Double-Humped Hill, but their movements showed decision. The Russians opened fire from Lone Tree Hill and neighboring eminences. Shells burst in the midst of the advancing Japanese columns, and quickly checked them. The Japanese also tried a turning operation at Chanlindza, but there also they were dispersed.

There was a slight encounter November 20. Russian scouts penetrated a short distance into the Japanese lines, but without much result.

OCCASIONAL SHOTS.

(BY THE ASSOCIATED PRESS—A.M.)

MUKDEN, Nov. 21.—(Delayed in transmission.) The quiet along the whole line today was only broken by occasional shots. There were no serious collisions.

DAY PASSED QUIETLY.

(BY THE ASSOCIATED PRESS—A.M.)

ST. PETERSBURG, Nov. 22.—A dispatch received from Gen. Sakharoff today announced that the day of November 21 and the night of the same day passed quietly.

JAPS BUY MUCH COAL.

BIG PURCHASE AT CARDIFF.

(BY THE ASSOCIATED PRESS—P.M.)

LONDON, Nov. 22.—(By Atlantic Cable.) Japan is buying Welsh coal at Cardiff. One purchase of 10,000 tons is recorded and other orders are reported to have been placed. The steamer King Robert, 2300 tons, has been chartered at Cardiff for Japanese account.

CREW TO SHANGHAI.

(BY THE ASSOCIATED PRESS—A.M.)

CHEFOO, Nov. 22, 10 p.m.—The authorities at Tokio and at St. Petersburg having given their consent, the members of the crew of the Russian torpedo-boat destroyer Rastoropny, which eluded the Japanese fleet blockading Port Arthur and reached here with dispatches November 16, and which was blown up by the Russians in this harbor on the same day, will be taken to Shanghai on the Chinese cruiser Hai Tung, on board of which they have been since the destruction of the destroyer.

FOWLER'S CABLEGRAM.

(BY THE ASSOCIATED PRESS—A.M.)

WASHINGTON, Nov. 22.—Mr. Fowler, American Consul at Chefoo, in a cablegram received at the State Department today, says that the Chinese government has ordered one of its cruisers to convey to Shanghai the officers and men of the Russian destroyer Rastoropny, which was recently blown up in Chefoo Harbor.

HER CONDENSER DAMAGED.

(BY THE ASSOCIATED PRESS—P.M.)

VIGO (Spain) Nov. 22.—The Russian cruiser Kuban, which arrived here November 19, sailed today southward. It is reported that her condenser is damaged.

BACK AT VLADIVOSTOK.

(BY THE ASSOCIATED PRESS—A.M.)

VLADIVOSTOK, Nov. 22.—Vice-Admiral Skrydloff has returned here from Mukden.

ALEXIEFF'S NEW JOB.

(BY THE ASSOCIATED PRESS—A.M.)

ST. PETERSBURG, Nov. 22.—An imperial decree issued today appoints Viceroy Alexieff a member of the Council of the Empire and of the Committee of Ministers.

ROMANCE OF WAR.

Russian Red Cross Nurse Allows Herself to be Taken Prisoner That She May Find Her Lover.

(BY THE ASSOCIATED PRESS—A.M.)

CHEFOO, Nov. 22.—(By Asiatic Cable.) A romantic story develops around Miss Corelle, the Red Cross nurse at Mukden, who reached Chefoo last night. As stated in these dispatches yesterday, Miss Corelle was captured by Chinese bandits, who turned her over to the Japanese at Newchwang.

Miss Corelle, who last night seemed to be too exhausted to tell her story, today refuses to be interviewed. According to a reliable authority, however, the capture of the young woman by the bandits was part of her own scheme to find her lover.

During the trouble following the Boxer uprising, Miss Corelle was a nurse, and her heroic devotion to duty gained for her the Stanislaus medal. While attending to the injured in the present war, she was wounded in the arm, but she did not permit the wound to interfere with her work of mercy, and for this renewed evidence of heroic devotion she was decorated with the medal of St. George.

It is related by the informant of the Associated Press correspondent that a young Russian officer fell in love with this nurse, who is a remarkably handsome woman, only 21 years old, and with tathe officer's love was reciprocated. Recently this officer was reported as among the missing, and it was believed that he had been left wounded on the field or that he had been taken prisoner by the Japanese.

In order to find her lover, it is said, Miss Corelle, strolled from the Russian camp some ten days ago and very cheerfully allowed herself to be captured by the Chinese bandits. The next step in her scheme was to become a Japanese prisoner, or at least to reach the Japanese lines. The bandits allowed her to communicate with the French Consul at Newchwang, following which a detail of Japanese soldiers reached the camp of the bandits, and Miss Corelle was taken to Newchwang. Here she endeavored to secure permission to go to Japan in search of her lover, but the Japanese gave her twenty-four hours to leave the town, suspecting that she was a Russian spy.

The French Consul at Chefoo is now trying to obtain permission for Miss Corelle to go to Japan for the purpose of nursing the Russian wounded there.

OUT OF MOB'S REACH.

Negroes at Lexington, Ky., Taken to Louisville for Safe Keeping Until Violence Subsides.

(BY THE ASSOCIATED PRESS—P.M.)

LEXINGTON (Ky.) Nov. 22.—Garfield Smith and John and Ed Taylor, colored, were today taken under heavy guard to Yarnallton Station, seven miles from the city, and there put aboard a Chesapeake and Ohio train for Louisville, where they will be kept until the authorities believe it safe for them to appear for trial here.

The mob which threatened to lynch the negroes, held in jail here for killing a white man last Sunday night and attempting to kill other white people, dispersed as day dawned. The troops and extra police also retired.

The preliminary hearing of the negroes today caused great excitement. They were taken to the Courthouse in a patrol wagon guarded by policemen. A large crowd had gathered at the jail and the streets were lined with shouting people. After the hearing the negroes were held to the grand jury.

Exciting scenes attended the return of the negroes to jail. The doors of the jail were slammed in the face of the mob which surged around the place. Many threats of lynching were heard.

PECULIAR SUBWAY ACCIDENT.

NEW YORK, Nov. 22.—A peculiar accident in the subway, last night, resulted in the instant death of William H. McMillin, a signal man. McMillin had been adjusting a signal when the train rushed upon him. The third-rail arm on the first car threw him down, and he was instantly killed. His clothing caught the emergency trigger, threw off the current, and set the air-brakes in the whole train, which stopped very suddenly. The cars jammed together by the sudden impact, and an iron gate fell to the third rail, causing a short circuit. Blue flames shot up around the cars and frightened the passengers almost out of their wits.

SALT LAKE ROUTE NEARING COMPLETION.

(BY DIRECT WIRE TO THE TIMES.)

SALT LAKE CITY, Nov. 22.—[Exclusive Dispatch.] Information reached Salt Lake today to the effect that the last rail of what is called "this end of the line" on the Salt Lake route, will be laid on Saturday next. The announcement was the occasion of no little jubilation in the company's local offices and wherever the subject was discussed.

While there will be no formal ceremony over the event, there will be a number of railroad officials and other interested persons present to witness the driving of the last spike in the Nevada Mountains. The point where this will take place is at Good Springs Summit, ten miles from Good Springs and 148½ miles southwest of Caliente.

Then the work of making ready the roadbed in Nevada and Utah will begin with increased activity, and the mammoth and wonderful track-laying machine will be put on board a fast freight and brought to Salt Lake and shipped to Los Angeles via San Francisco, and from Los Angeles it will be taken with the least possible delay to such point of activity in California where it will be most needed, and where it will be used to assist in the closing of the gap in that State. About one week's time will be required to make the transfer, and 2000 miles will be covered in transit. Two months hence a similar feat could be accomplished in less than one day by covering a distance of less than 100 miles.

It was officially stated here today that while trains will doubtless be running between Salt Lake and Los Angeles inside of two months, that regular traffic cannot be inaugurated to any great extent before springtime, as the running of anything but slow trains would be accompanied by great danger, on account of the newness of the roadbed. However, that is to be put in shape with the least possible delay.

CAUGHT IN FIRE TRAP.

Three Women Probably Fatally Injured and Five Firemen Severely Hurt at Brooklyn.

(BY THE ASSOCIATED PRESS—A.M.)

NEW YORK, Nov. 22.—Three women were probably fatally hurt and five firemen were injured severely in a blaze that destroyed two buildings in Brooklyn early today.

The fire started in the cellar of a drug store at Fulton and Adelphi streets. Three upper floors were occupied by three families, consisting of fifteen persons.

The flames spread upward so quickly that when the sleeping tenants were aroused by the smoke and crackling flames they found all escape by the stairways had been cut off.

Bella Hill, Florence Seabrook and Hetta Richardson, all of whom lived on the fourth floor, made their way down one story and out onto a cornice. Mrs. Seabrook had her baby in her arms. The cornice gave way beneath the combined weight of the women and they were precipitated to the ground. Mrs. Seabrook clasped the infant to her bosom in such a way that when she struck the sidewalk the little one escaped injury. The women were hurriedly carried to a hospital, where their injuries were pronounced probably fatal.

Eight families, comprising thirty-four persons, escaped or were rescued from a building adjoining the drug store before the house was destroyed.

The firemen displayed great bravery in the work of rescue and two of them fell from a swaying ladder two stories above the street. Three others were badly cut by falling debris.

The financial loss was small.

BOMB FOR REFORMER.

Attempt Made to Blow up Home of Prominent Omaha Lawyer—Family Uninjured.

(BY THE ASSOCIATED PRESS—A.M.)

OMAHA (Neb.) Nov. 22.—The home of Elmer E. Thomas, a prominent lawyer of this city and attorney for the Civic Federation, was badly wrecked by a bomb placed on the front porch at 2 o'clock this morning. Thomas and his family were in the house at the time. None of them was injured.

Thomas picked up a large rug and attempted to smother the flames, when a terrific explosion occurred. The front wall of the house was blown in, doors were shattered and an immense hole torn in the ground. The interior of the building is a wreck. A squad of police were on the scene in a short time, but no clew to the perpetrators of the deed could be found. The explosion was heard for three miles.

Attorney Thomas has been active for some time in the prosecution of saloon-keepers, charged with violation of the Slocum law, which provides for midnight and Sunday closing of saloons. He also has been acting for the Civic Federation in the habeas corpus proceedings by which Thomas Dennison has sought to avoid being taken to Iowa in connection with the $75,000 Pollock diamond robbery.

FATAL FEUD.

Woman Fires Into Crowd Attacking Husband and Mob Tries to Decapitate Her Brother.

(BY THE ASSOCIATED PRESS—A.M.)

HUNTINGTON (W. Va.) Nov. 22.—A community across the river from Yorkville was the scene of a fatal feud between the family of John Wallace and the Curry brothers. Mrs. Wallace fired into a crowd attacking her husband, fatally wounding Thomas Curry. The Curry crowd then seized the brother of Mrs. Wallace, bound him hand and foot and laid his head on a log. One of the Curry brothers was about to decapitate the boy when Wallace fired into the crowd and dispersed them. The Curry crowd later resumed their attack, when Mrs. Wallace was shot twice.

It is estimated that about 500 shots were exchanged, and that ten members of the mob were badly injured. The Wallaces finally escaped, Mrs. Wallace riding to Louisa, Ky., and giving the alarm, and Wallace escaping to Yorkville.

WANT FLAG RESTORED.

National Merchant Marine League of the United States Organized in Cleveland.

(BY THE ASSOCIATED PRESS—A.M.)

CLEVELAND (O.) Nov. 22.—At a meeting here of prominent business men, held at the Union Club, the National Merchant Marine League of the United States has been organized with the object of restoring the American flag to the high seas.

The resolutions adopted declare: "The foreign commerce of the United States has grown to the great total of $2,500,000,000 per annum, and the country's whole prosperity depends upon the undisturbed continuation and extension of this commerce. Yet it is being carried over the sea today under foreign flags. The tonnage of American ships engaged in the foreign trade aggregates only 879,000 tons, while there is not today a single ship building anywhere in the United States for this trade. The situation is critical, and calls for immediate action."

Abbotsford Inn
CORNER EIGHTH AND HOPE STS.
(In the heart of Los Angeles.)
Your Everywhere. Both Phones 1175.
RATES:
American Plan— $3.50 to $5.50 per day. $18 to $35 per week.
European Plan— 75c to $1.50 per day. $4.50 to $9 per week. $15 to $60 per month. $10 to $35 per month.
Special Rates to Permanent Guests.
I. N. Inskeep, Prop. I. A. Hervey, Jr., Mgr.

City Hotels.

Hotel Leighton,
WEST LAKE PARK
F. A. CUTLER, Mgr.
110 ROOMS FIRST CLASS
—FIRST SEASON—
$2 A DAY UP. BOTH PLANS
Elegant Location

Hotel Rollin
202 SOUTH FLOWER
Northwest corner Third and Flower Streets. New, splendidly equipped APARTMENT hotel is now nearing completion. Suites can be reserved, prices given and apartments secured the coming weeks. Laundry in attendance.

Hotel Marlboro
509-511 SO. GRAND AVENUE
Finest furnished rooming hotel in the city. New building and furnishings. Strictly modern and up-to-date. One short block from Central Park. Rates reasonable.
CHAS. HOFFMANN, Prop.

Hotel Watauga, 120 NORTH BROADWAY
Rooms only; nearly opposite Times Bldg.; 60 sunny rooms, single or suites; bath-to-room; best references. MRS. ALEX DANSKIN, Manager

San Francisco Hotels

HOTEL ST. FRANCIS, San Francisco. One can get more for one's money at the Hotel St. Francis than at any other hotel in America. Write for beautifully illustrated booklet.

Hotel Netherland
N TURK STREET, NEAR MARKET
San Francisco's newest and most modern hotel, located in the heartof the business and theater district. European plan, cafe attached; hot and cold water; telephone and phone best in every room. Rates 75c per day up.

When you go to San Francisco stop at
HOTEL LANGHAM MASON AND ELLIS STS.
HARRY R. RAND.

City Restaurants.

The Angelus Grill
Improved Service Increased Business

The Imperial Cafe
"A Place of Life or Joy"
BRIGHTEST, BUSIEST, BEST
243 S. SPRING, 242 S. BROADWAY
MILLING AND NICKEL Proprietors

DEL MONTE TAVERN.
SWELL RESTAURANT
219-221 West Third Street

HOTEL CASA LOMA
Redlands, Cal.
NOW OPEN
TO SECURE THE MOST DESIRABLE ROOMS AND RATES
COME EARLY
F. G. ROSE, Mgr., REDLANDS, Cal.
L. L. WHITLOCK, Los Angeles Agt.
207 West Third St. cor. Los Angeles.

Travel and Hotel Bureau
L. L. WHITLOCK, Proprietor
207 West Third St.
Agents for all Transportation Lines, Leading Hotels and Resorts of California. Coast Department for Hotel Guide.

Rheumatism
Sciatica—all form acute and chronic Rheumatism, Disorders and Nervous Diseases yield to positive cure at the
HOT MUD BATHS
RELIEF HOT SPRINGS
SAN JACINTO, CAL.
For Terms, address TRAVEL & HOTEL BUREAU, 207 W. Third St., Los Angeles.
E. F. HOBART, Mgr.
Phone Suburban 81. SAN JACINTO

Lake View Hotel
Elsinore Hot Springs
W. H. C. S. TRAPHAGEN, Mgr.

FAIRMOUNT
—OPEN ALL THE YEAR—
A mountain resort twelve miles from Los Angeles. Scenery unsurpassed; elevation by 2000 feet; overlooking new and beautiful Pasadena; a specialty: mountain water; all sanitary arrangements of latest and improved system. Healthful climate. No consumptives. Address FAIRMOUNT, La Crescenta, California.

RELIABLE INFORMATION
ON HOTELS, ROOMS, APARTMENTS. WE SAVE YOU THE INCONVENIENCE OF LOCATING IN A STRANGE CITY.
FREE PARCEL CHECK BOOK
Peck's FREE INFORMATION BUREAU 252 South Spring

Evanston Inn
Opens Sept. 1, 1904. Attractive house on beautiful Marengo Ave., overlooking large grounds; home tables. Conducted on the principle of giving Fredericks the patronage over the other creditors, and in order to prevent him from gaining this advantage, officers of the company decided to have the corporation go into insolvency.
Its assets are valued at $50,150, and its liabilities at $72,184.

French Private Hotel
Direction M. & Mme. Chapuis of Paris. Professional cooking, home comforts, lovely scenery, trains, trolleys. Pasadena. P. O. Box 85.

HOTEL SIERRA MADRE
In the foothills, above Pasadena, Sierra Madre station from Los Angeles. Prop., A. Arbez, 237 W. 3d st., Los Angeles.

City Hotels.
Bellevue Terrace
Fifth and Pearl Streets. The most appointed Family and Tourist Hotel. Spacious rooms and grounds. RATES PER DAY, $1.25. Couples per month $60 up. Single rooms $20 up. Cars Pass The Door.
C. A. TARBLE, Prop.

Amusements and Entertainments.

CHANGED—CHANGED—
Football at Prager Park
Y. M. C. A. TEAM SUBSTITUTED FOR U. S. C.
THANKSGIVING DAY AT 3 P. M.
Sykes's Military Band will play during the game. ANY SEAT 50c—ANY SEAT 50c

CHICKERING HALL—332-334 South Broadway
FRIDAY EVENING, NOV. 25, 8 O'CLOCK
...Free Grand Pianola Recital...
MR. EDGAR A. BRAZELTON at the Pianola, assisted by R. E. GRIMSHAW, tenor soloist. Pianola Co. invited to attend. NO CARDS OF ADMISSION REQUIRED.
SOUTHERN CALIFORNIA MUSIC CO.

SIMPSON AUDITORIUM—
Friday, November 25, 8 p.m.
FREE MASS MEETING OF SEQUOYA LEAGUE
Address with Lantern Slides on Territorial Court of Indian Nations.
By CHARLES F. LUMMIS

Timely Special Announcements.

66 ASK—
The Redlands Man"
For reliable information about Hotels, Livery and Railroad Rates, Prices and Terms of Water, Orange Groves, Ranchs, etc., at Redlands. YOU WILL FIND HIM AT
207 West Third St., Los Angeles

Hill's Spiced Sweet Pickles
"USE THEM."
JAMES HILL & SON

THE "OPEN DOOR"—
OF OLD MEXICO
MEXICAN INFORMATION BUREAU, 246 S. Spring St., Rm. 8, Los Angeles.
"Never too busy to answer questions."

HOLIDAY PHOTOGRAPHS
Sittings will be made at the old studio, 220½ South Spring street, until Nov. 1st; afterward at the new studio, 336½ South Broadway.
Steere

Superb Routes of Travel.

SANTA CATALINA ISLAND—
A Delightful Cool Ocean Trip of about two and one-half hours.
The Steamer Hermosa
Connects Daily with trains leaving Los Angeles from the Southern Pacific at 8:10 a.m. and the Salt Lake at 8:00 a.m.
Don't Fail to Visit the Aquarium and View the Rare Specimens of Marine Life.
Two and one-half hours on the Island and return the same day.
FARE $2.75--GOOD FOR SIXTY DAYS.
Phones--Main 36, Home 36. BANNING CO.

PACIFIC SLOPE.

HAD TO TEND LIGHTHOUSE

Keeper Could Not Leave Minister to Sick.

His Child Died but No Ship Struck the Rocks.

Weapon in Auburn Murder Case Found.

(BY DIRECT WIRE TO THE TIMES.)

VANCOUVER, Nov. 22.—[Exclusive Dispatch.] With wife and child lying near death's door, J. V. Forsythe, keeper of the lighthouse on Ivory Island, Millbank Sound, was unable to leave his duties, nor could he render them any assistance. Between two and three weeks they were thus, when fortunately the Dominion cruiser Kestrel, bound north on a regular cruise, observed signals of distress.

Capt. Newcombe, when he landed, found Forsythe nearly distraught. The captain did what he could, and sailed with all possible speed to Bella Bella, nearly one hundred miles away, for a doctor. Mrs. Forsythe was given the best of care and she is now convalescing. The child, 2 years of age, will not recover. The doctor stated that if he had been called in time he would have been able to save its life.

Ivory Island is 300 miles north of Vancouver, and is one of the lights marking the route to the north. It is considered peculiar that the signals were not seen, and the reason given is that most of the ships must have passed in the night.

LAY IT TO PRESIDENT.

RUBBER CONCERN INSOLVENT.

(BY DIRECT WIRE TO THE TIMES.)

SAN FRANCISCO, Nov. 22.—[Exclusive Dispatch.] A petition to be adjudged insolvent was filed today by the Pacific Coast Rubber Company. The petition is signed by J. H. Bennet, president of the company, and H. W. Goodall and Edwin T. Cooper, directors, and that the company's insolvent condition is due to mismanagement of George Fredericks, who for two years was president of the corporation. He resigned October 15 last.

While he was in charge, the company lost $20,000, and also incurred an indebtedness of $,000 in excess of its assets, it is alleged.

November 14 Fredericks sued the company for over $23,000 for money advanced and for services rendered, and he attached all its property. It is alleged that this suit was instituted for the purpose of giving Fredericks the preference over the other creditors, and in order to prevent him from gaining this advantage, officers of the company decided to have the corporation go into insolvency.

Its assets are valued at $50,150, and its liabilities at $72,184.

CRUSH IN THE WEBER CASE.

PISTOL FOUND UNDER BARN.

(BY THE ASSOCIATED PRESS—P.M.)

OGDEN, Nov. 22.—The preliminary examination of Adolph Weber practically ended this afternoon with the presentation in court of the pistol with which the deed was evidently committed. The blood-stained weapon was brought into court by the party who found it, and Clarence Gesar, a member of the party who discovered it, gave an testimony as to the facts.

The pistol is an Iver-Johnson of 32 calibre. There is blood on the side of the lock, hair in the blood and marks of bloody fingers on the barrel. It was found on one of the sills under the barn on the Weber place. Charles E. Carter, assistant superintendent of the Pinkerton Detective Agency, sent two men on each side of the barn to make a thorough search. Besides him, the party consisted of Constable Ben Dessner, Clarence Gesar and John Coughlin. When the weapon was examined four chambers were found empty and one loaded.

H. A. Futhey, a gunsmith and machinist, was put on the stand as an expert, and testified as to his knowledge of the different makes of pistols and cartridges used in them. The pistol cartridges that had been found on the prosecutor's roof were rim fire and the pistol found were center fire.

The bloodstained pistol was passed from hand to hand among the attorneys and handled with such careless-

WITH OF NEWS THE MI

(BY DIRECT WIRE TO

CHICAGO, Nov. 22.—[Exclusive Dispatch.] No snow or rain is predicted for Thanksgiving Day by the wind-up of the football season will occur under favorable weather conditions. The southerly winds continued today, reaching a maximum velocity of twenty-five miles and hour. The temperature range was from 38 to 68 degrees.

Middle West temperatures: Alpena, 38; Bismarck, 42; Cairo, 54; Chevenne, 56; Cincinnati, 52; Cleveland, 48; Concordia, 62; Davenport, 48; Denver, 50; Des Moines, 50; Dodge City, 46; Dodge City, 54; Dubuque, 46; Duluth, 40; Escanaba, 42; Grand Rapids, 42; Green Bay, 44; Helena, 46; Huron, 46; Indianapolis, 52; Kansas City, 60; Marquette, 38; Memphis, 68; Milwaukee, 46; Minnedosa, 36; North Platte, 48; Omaha, 56; Rapid City, 50; St. Louis, 60; St. Paul, 42; Sault Saint Marie, 40; Springfield, Ill., 60; Springfield, Mo., 60; Wichita, 60; Williston, 56.

ROMANCE AND TRAGEDY.

Romance and tragedy are grimly intertwined in the automobile murder in which John W. Bate, Jr., was the victim. Leah Haille, the pretty stenographer, was engaged to marry him from her home town in Western New York, while her letters showed she was in love with young Bate. She hurried to Chicago after the disaster and today the announcement was made that her engagement had been broken. A photograph found in Bate's pocket was

Resorts.

HOTEL CASA LOMA, Redlands, Cal.
NOW OPEN
TO SECURE THE MOST DESIRABLE ROOMS AND RATES
COME EARLY
F. S. ROSE, Mgr., REDLANDS, Cal.
L. L. WHITLOCK, Los Angeles Agt., 207 West Third S. reet, Los Angeles.

Travel and Hotel Bureau
L. WHITLOCK, Proprietor
207 West Third St.
Agents for all Transportation Lines, Leading Hotels and Resorts of California, Arizona and Mexico. Special Department for Hawaii. Passage Tickets.

Rheumatism
Stimulation—all free acid, combinations—Blood Disorders and Nervous Diseases there is a positive cure at the
HOT MUD BATHS
RELIEF HOT SPRINGS
SAN JACINTO, CAL.
For Terms, address:
TRAVELERS HOTEL BUREAU, 207 W. Third St., Los Angeles, Cal.
E. F. HOBERT, Mgr.
Home Suburban 81. SAN JACINTO.

Lake View Hotel
Open October 1st
Lithia Springs Hot Springs Resort
W. C. T. U. TRAPHAGAN, Mgr.

FAIRMOUNT
OPEN ALL THE YEAR
Mountain resort, twelve miles north of Napa. Season, mineral water, mud baths, hot springs, electric massage, sulphur, vapor, shower, tub, douche, needle, electric, massage, etc. Best accommodations, cuisine, service, mineral water, all modern improvements, all kinds of amusements, fishing, hunting, tennis, dancing, etc. Address FAIRMOUNT, Napa, California.

RELIABLE INFORMATION
HOTELS, ROOMS, APARTMENTS, ETC. SAVE YOU THE INCONVENIENCE OF LOCATING IN A STRANGE CITY.
FREE PARCEL CHECK ROOM.
Clark's FREE INFORMATION BUREAU, 222 South Spring street.

Hansten Inn
Opens 12th month, Nov. 1, 1904. An ideal home in beautiful Macoupa Ave. Rates reasonable. Home tables. Outsiders invited. Mrs. Mary M. Frye, 203 So. Hope.

French Private Hotel
Corner H. & Nine Chimes of Philharmonic pealing, beautiful grounds, tennis, hunting, and fishing.

HOTEL SIERRA MADRE
In Foothills, above frosts, near Pasadena, Sierra Madre valley from L. A., 30m. Tel. L. A. office of W. J. Hunt, Bissell Bldg.

City Hotels.
Bellevue, Terrace Hotel
Fifth and Figueroa. Tel. Main 1. Unequaled Family and Tourist Hotel. Cuisine and service unsurpassed. Rates, $3.50 up per day, $18 up per week, $60 up. Single rooms $1 up. Cars Pass The Door.
A. TARBLE, Proprietor.

Entertainments.

Prager Park
CONCERTS FOR U. S. C.
TODAY AT 3 P. M.
ANY SEAT 25c—ANY SEAT 25c
334 South Broadway
NOV. 26, 8 O'CLOCK
Manola Recital...
Assisted by E. E. GRIMSHAW, Tenor
ACCOMPANIST MR. BEL SHEARLY.
CALIFORNIA MUSIC CO.

Nov. 25, 8 p.m.
LODGE SEQUOYA LEAGUE
Miss Bridge Institute.
CHARLES F. LUMMIS.

Announcements.

"Friends Man"
Author of Forbes, Prices and Terms to suit. YOU WILL FIND HIM AT
Los Angeles Business Man's Club.
TELEPHONE
Sweet Pickles
"USE THEM."
JAMES HILL & SONS

Steckel
Office of Travel.
Two and one-half hours.
Hermosa
Beach on the Southern Pacific
Aquarium and View of Marine Life.
Open the same day.
FOR SIXTY DAYS.
BANNING COMPANY.

PACIFIC SLOPE.

HAD TO TEND LIGHTHOUSE.

Keeper Could Not Leave to Minister to Sick.

His Child Died but No Ships Struck the Rocks.

Weapon in Auburn Murder Case Found.

[BY DIRECT WIRE TO THE TIMES.]

VANCOUVER, Nov. 22.—[Exclusive Dispatch.] With wife and child lying at death's door, J. V. Forsythe, keeper of the lighthouse on Ivory Island, Millbank Sound, was unable to leave his duties, nor could he render them any assistance. Between two and three weeks they were thus, when finally the Dominion cruiser Kestrel bound north on a regular cruise, picked signals of distress.

Capt. Newcombe, when he landed, found Forsythe nearly distraught. The latter did what he could, and sailed with all possible speed to Bella Bella, forty one hundred miles away, for a doctor. Mrs. Forsythe was given the best of care and she is now convalescent. The child, 3 years of age, will recover. The doctor stated that if he had been called in time he would have been able to save its life.

Ivory Island is 300 miles north of Victoria, and is one of the lights along the route to the north. It is considered peculiar that the signals were seen, and the reason given is that the ships must have passed in the night.

SAY IT TO PRESIDENT.

CONCERN INSOLVENT.

[BY DIRECT WIRE TO THE TIMES.]

SAN FRANCISCO, Nov. 22.—[Exclusive Dispatch.] A petition to be adjudged insolvent was filed today by the Pacific Coast Rubber Company. The petition is signed by J. H. Bennet, president of the company, and H. W. Goodall, Edwin T. Cooper, directors, and states that the company's insolvent condition is due to mismanagement of Mr. Fredericks, who for two years was president of the corporation. He resigned October 15 last.

Mr. Fredericks he was in charge, the company owed $20,000, and also incurred an indebtedness of $20,000 in excess of its assets, it is alleged.

On October 14 Fredericks sued the company for over $23,000 for money advanced and for services rendered, and attached all its property. It is alleged that this suit was instituted for the purpose of giving Fredericks the advantage over the other creditors, in order to prevent him from gaining an advantage, officers of the company decided to have the corporation go into insolvency.

The assets are valued at $50,150, and the liabilities at $72,184.

IN THE WEBER CASE.

FOUND UNDER BARN.

[BY THE ASSOCIATED PRESS—P.M.]

SAN JOSE, Nov. 22.—The preliminary examination of Adolph Weber practically this afternoon with the presentation to the court of the pistol with which the deed was evidently committed. The blood-stained weapon was brought into court by the party who found it and Clarence Gesear, a member of the party who discovered it, gave testimony as to the facts.

The pistol is an Iver-Johnson of 22 calibre. There is blood on the side of the barrel, hair in the blood and marks of fingers on the barrel. It was found in one of the sills under the barn at the Weber place. Charles E. Hutton, assistant superintendent of the Pinkerton Detective Agency, sent two men to the back side of the barn to make a thorough search. Besides him, the party consisted of Constable Ben Deckebach, Clarence Gesear and John Doe. When the weapon was examined four chambers were found to have been loaded.

A. Fuhrey, a gunsmith and machinist, was put on the stand as an expert and testified as to his knowledge of the different makes of pistols and cartridges used in them. The pistol cartridges that had been found on the barn roof were rim fire and those in the pistol found were center fire.

The blood-stained pistol was passed from hand to hand among the attorneys and handled with such carelessness that Dist.-Attorney Robinson felt impelled to ask one of the attorneys to be more careful, so the stains would not be rubbed off.

After some further argument, the court took the matter under advisement, and announced that he would give a decision as to holding the defendant at 1:30 p.m. tomorrow.

At the resumption of the case this morning the prosecution rested. Dist.-Atty. Robinson asked the court to hold the defendant without bonds, the charge being murder. Attorney Tabor said the defense was willing to submit the case without argument.

CASE AGAINST M'CANN.

UNITED STATES WINS SUIT.

[BY THE ASSOCIATED PRESS—P.M.]

SAN FRANCISCO, Nov. 22.—In the case of the United States against Edward V. McCann, tried today in the United States Circuit Court, a jury returned a verdict awarding $4086 to the plaintiff.

McCann had a contract with the government to dredge Alviso Harbor several years ago, and the United States Fidelity and Guaranty Company put up a bond of $10,000 on his behalf to secure the performance of the contract. McCann failed to do the work, and the surety paid the amount of the bond to the government. It appeared, however, that the loss to the United States was $13,512, and the authorities brought suit against McCann personally to recover the deficiency of $3512, which, with interest and costs, has swelled to $4086, the amount of today's judgment.

RECLAMATION WORK.

CONGRESSMEN IN CONSULTATION

[BY THE ASSOCIATED PRESS—P.M.]

SAN FRANCISCO, Nov. 22.—Another consultation of Congressmen and Congressmen-elect has been held regarding what action shall be taken to obtain an appropriation by the government to carry out the plans devised by the board of engineers for the reclamation of the inundated lands of the Sacramento and San Joaquin basins.

As a result, the entire Congressional delegation has decided to take up the important work at the coming session of Congress and not wait, as was originally proposed, until the Congressmen-elect take office in March next.

However, arrangements will be made whereby the Congressmen-elect will take an active hand in the work to be done in the December session.

KING EDWARD'S MINE.

HAS A CLAIM IN KLONDIKE.

[BY DIRECT WIRE TO THE TIMES.]

TACOMA (Wash.) Nov. 22.—[Exclusive Dispatch.] Because King Edward of England would not take the trouble to go to the Klondike or send anybody to work a claim for him, he is out a large sum of money.

In July two years ago J. K. Sparling, who thought King Edward, then Prince of Wales, was deserving of help, gave him a quit-claim deed to a Klondike mine. At that time, the property was not supposed to be very valuable. Sparling paid $2 as filing fee and his deed was regularly recorded in the records of Eureka Creek.

It is not known whether King Edward ever acknowledged this gift from his Canadian friend. At any rate, the claim was left and because of no work or representation it is now reopened for relocation. His Majesty has no more power to hold it than his most modest subject.

Recently, Eureka Creek has become a boom town, resulting from striking a valuable pay streak. This runs through No. 16, on the left limit, ing Edward's claim. Dawsonites have filed filing on King Edward's gold mine, but by this time it has probably been located.

CONSCIENCE SMOTE HIM,

LONG WANTED MURDERER.

[BY THE ASSOCIATED PRESS—P.M.]

BAKERSFIELD, Nov. 22.—The story of William Crutchfield, the man who gave himself up yesterday and stated that he was implicated in a murder committed in Winston, N. C., sixteen years ago, was verified tonight by a telegram from that place to Sheriff Kelly. The telegram says:

"Crutchfield was indicted here for murder in 1891. Wire me his mental condition. Are his confessions sufficient to hold him? Hold him until further notice.

"E. P. ALSPAUGH."

The indictment referred to was an indictment by the grand jury three years after the murder was committed.

TO RIDE AT ASCOT.

JOCKEY HILDEBRAND COMING.

[BY DIRECT WIRE TO THE TIMES.]

SAN FRANCISCO, Nov. 22.—[Exclusive Dispatch.] Eugene Hildebrand, the crack young jockey, rode at Oakland this afternoon, and left on the Owl for Los Angeles. He expects to have a mount in every race at the opening of Ascot on Thursday.

...TH OF NEWS FROM THE MIDDLE WEST.

[BY DIRECT WIRE TO THE TIMES.]

CHICAGO, Nov. 22.—[Exclusive Dispatch.] No snow or rain is predicted for Thanksgiving Day for the wind-up of the football season, to occur under favorable weather conditions. The southerly winds prevailed today, reaching a maximum velocity of twenty-five miles and hour. The temperature range was from 38 to 62 degrees.

Other West temperatures: Abilene, 56; Bismarck, 42; Cairo, 54; Calgary, 36; Cincinnati, 52; Cleveland, 48; Concordia, 62; Davenport, 50; Des Moines, 50; Dodge City, 54; Dubuque, 46; Escanaba, 42; Grand Haven, 42; Green Bay, 44; Helena, 46; Jacksonville, 66; Indianapolis, 52; Kansas City, 48; Marquette, 38; Memphis, 64; Milwaukee, 48; Minnedosa, 36; Nebraska, 48; Omaha, 56; Rapid City, 48; St. Louis, 60; St. Paul, 42; Sault Ste. Marie, 40; Springfield, Ill., 52; Springfield, Mo., 60; Wichita, 60; Wilmington, 56.

ROMANCE AND TRAGEDY.

Romance and tragedy are grimly intertwined in the automobile murder of John W. Bate, Jr., was the bride of Leah Haille, the pretty waitress, was engaged to marry a man from her home town in Westchester, New York, while her letters show she was in love with young Bate. She hurried to Chicago after the Chanler and today the announcement was made that her engagement had been broken. A photograph found in Bate's pocket was identified as that of Miss Gertrude Gretzinger of Pittsburgh and a letter signed "Gertrude" was also found. The mysterious suspect, "Mr. Dove," at a Joliet hotel today, told how he had left his home in Pittsburgh because of a love affair.

RALLY TO MOTHER-IN-LAW.

[BY DIRECT WIRE TO THE TIMES.]

NASHVILLE (Ind.) Nov. 22.—[Exclusive Dispatch.] Because James Sexton urged his wife to begin litigation with his mother-in-law over some property, he was whipped and nearly killed. Twelve men broke into his house at midnight, tied a rope about his neck, dragged him out and beat him unmercifully. Attempting to escape, Sexton was hit with a pole breaking his jawbone.

TO MARRY FOR MONEY.

[BY DIRECT WIRE TO THE TIMES.]

LA PORTE (Ind.) Nov. 22.—[Exclusive Dispatch.] Miss Genevieve McLeod will accept the conditions of her eccentric uncle's will and secure an additional $15,000 by marrying. Miss McLeod is visiting in Colorado and has written her decision to relatives here. She does not say whether or no she has selected a husband.

MURDER MYSTERY REVIVED.

[BY DIRECT WIRE TO THE TIMES.]

BEDFORD (Ind.) Nov. 22.—[Exclusive Dispatch.] The inquiry into the murder of Sarah Shafer, the pretty High School Latin teacher, has been renewed. Mayor Smith and Prosecutor Stevenson are actively engaged in an investigation, and new witnesses are expected to be located.

SLOPE BRIEFS.

Steamer's Arrival Discloses Suicide.

EUREKA, Nov. 22.—The arrival of the steamer Corona from San Francisco today disclosed the suicide of Bert Harvel, one of the Corona's passengers, Monday afternoon, when the vessel was outside the Golden Gate. The young man was being sent home from Siskiyou, suffering from mental derangement. He walked the decks and finally got on the rail on the port side and leaped into the water.

Quarrels With Woman, Shoots Himself.

HANFORD, Nov. 22.—George Brown, a laborer, shot himself this morning, after he had quarreled with a woman. He is still living, but cannot recover. A few weeks ago Frank McDowell (colored) was arrested for carving Brown with a knife. Dist.-Atty. Jacobs says Brown's testimony, taken at the preliminary examination, will be admissible at McDowell's trial if Brown should die.

Oregon Land Fraud Cases.

PORTLAND (Or.) Nov. 22.—For nearly two hours today, the Federal Court listened to the opening addresses of counsel representing the government and defense in the trial in the case of the United States against Miss Marie L. Ware, Mrs. Emma E. Watson, S. A. D. Puter, H. G. McKinley, D. W. Tarpley, Henry C. Barr, Frank H. Wolkamot and others on the charge of conspiracy for the purpose of defrauding the government out of public lands.

Chinese Order Fruit Trees.

WALLA WALLA (Wash.) Nov. 22.—A nursery of this city has received through the Chinese Consul at San Francisco an order to ship several hundred fruit trees to China. The trees include apples, pears, cherries and peaches, and is the first order of the kind known to have been placed by the Chinese in the Pacific Northwest.

Camper Cimmits Suicide.

SAN JOSE, Nov. 22.—J. Z. Durrsn, who, with his wife and several children, were camped on Permanente Creek, near Mountain View, committed suicide last night by shooting himself in the head. He had quarreled with his wife, and went into a field and shot himself, death resulting this morning.

Former State Senator Moffitt Ill.

OAKLAND, Nov. 22.—Former State Senator Frank Moffitt is critically ill at his residence, Filbert and Eighteenth streets. His recovery is extremely doubtful.

Grangers Looking for Pleasure.

PORTLAND (Or.) Nov. 22.—The delegates to the thirty-eighth annual session of the National Grange devoted today to pleasure, most of them going by special train to Corvallis to visit the agricultural college there.

Dolbeer Will Contest Statement.

SAN FRANCISCO, Nov. 22.—Attorney Pillsbury yesterday made the opening statement for the defense in the Dolbeer will contest. He contended that Miss Bertha Dolbeer was of sound mind when she made her will, bequeathing the greater part of her fortune to her friend, Miss Warren.

New Rates Help Portland.

PORTLAND (Or.) Nov. 22.—It was announced today that the new freight rates between Portland and Idaho points will become effective December 10. The new rates are very advantageous to Portland jobbers, putting the shippers in the section on an equal basis with San Francisco shippers.

Detective Abraham Anthony.

SAN FRANCISCO, Nov. 22.—Detective Abraham Anthony, one of the best known members of the San Francisco police force, is dead at his home in this city, after a brief illness. He made the arrest of Theodore Durrant and for years was engaged in locating missing women and girls.

Lake Land Fund Case.

HANFORD, Nov. 22.—Judge M. L. Short today issued a writ of mandate directing the County Treasurer to pay J. F. Pryor $3953 for the Lake land fund. According to the Supreme Court decision the money expended for reclamation is due the reclaimer when the reclamation is complete.

Hunter Accidentally Killed.

PETALUMA, Nov. 22.—Orlando Soldate, a liquor merchant, was accidentally killed yesterday while hunting near Red Hill. He was getting into his buggy, and pushed his shotgun in ahead. The trigger caught on the seat and the gun was discharged, the charge striking him in the neck and killing him instantly.

Williams Denied New Trial.

SAN FRANCISCO, Nov. 22.—Unless the Supreme Court decides to the contrary, Thomas H. Williams must pay to Frederick Mariott, whom he shot at the latter's home September 3, 1902, $16,780 for personal damages, in accordance with a verdict of a jury in the case. Williams was today denied a new trial by Judge Sloss.

Boy Hunter Accidentally Killed.

SANTA MARIA, Nov. 22.—John, the sixteen-year-old son of John Houk, shot himself this afternoon while hunting. He climbed into a buggy, drawing the gun in after him. The trigger caught in the wheel, and the full charge tore away the muscles from his upper left arm. At last reports he had not regained consciousness.

M'KINLEY MONUMENT.

National Trustees of Memorial Association View Design Presented by Official Architect.

[BY THE ASSOCIATED PRESS—P.M.]

NEW YORK, Nov. 22.—The national trustees of the McKinley Memorial Association, who have in their charge the erection of the McKinley Monument in Canton, O., met here today and viewed the design presented by the official architect, H. Van Buren McGonigle.

At the close of the meeting it was stated that the sum needed had not been raised, and that changes which may be necessary will be made for financial rather than artistic reasons.

The drawings are said to show a massive structure unlike either the Grant Monument in New York or the Garfield Monument in Cleveland. Its situation, on top of a hill, renders a beautiful approach possible, and the opportunities offered give the architect an idea which, it is said, would require more money than the trustees have in hand. They have now about $550,000, and need about $50,000 more to carry out the plans as they wish.

The trustees, after a long discussion, during which they endeavored to plan changes in the design to enable their means to cover the expenses and not result in the added expenditures that marked the building of the Grant Monument, appointed a committee to confer with the architect regarding the changes, which they will report to the trustees.

The members of the committee say that they are anxious to be able to start work on the monument next spring.

GALES SWEEP UNITED KINGDOM.

BRITISH ISLES IN GRASP OF A HEAVY SNOWSTORM.

Sharp Fall in Temperature Accentuates Suffering of London's Poor, and in General Sudden Change in November Weather is Causing Much Misery—Wrecks Along Coasts.

[BY THE ASSOCIATED PRESS—A.M.]

LONDON, Nov. 22.—[By Atlantic Cable.] Keen frost and heavy snow squalls are reported from all parts of the United Kingdom. A gale raged all night over the coasts, driving vessels to shelter and seriously dislocating the telegraph wires, and especially in the north of England and in Scotland. Blinding snowstorms are causing deep drifts and rendering traffic difficult in the country districts, and are necessitating a cessation of outdoor work in many of the provincial towns.

In London little snow has fallen, but a sharp fall in temperature is accentuating the distress among the poor, which is already prevalent. The snow is so deep at Chatsworth that the King of Portugal and others of the house party there have been prevented from shooting.

Up to the present time, November has been unusually mild, and the sudden change is causing much misery. Wintry weather seems general in Europe, frost being reported as far south as Naples. The land lines in Ireland are affected, causing delay in communication with America.

The telegraph lines are busy, but the most serious wreck so far reported is that of the British steamer Indianic, which was driven ashore on the rocks near Sunderland. The life-savers took off the crew. A few fatalities have occurred as the result of wrecks of small craft.

The Great Northern lines are down, hence communication by that route with St. Petersburg was stopped during the day. Late this evening, the Great Northern reestablished communication with the Russian capital, but dispatches are delayed and are coming slowly.

SKINS AND SKELETONS.

Unusual Exhibits Introduced in Trial of Nan Patterson, on Trial for Murder.

[BY THE ASSOCIATED PRESS—P.M.]

NEW YORK, Nov. 22.—Several unusual features were presented today in the trial of Nan Patterson for the murder of "Caesar" Young, among them a skeleton and two pieces of skin from Young's second finger, by the prosecution. The skeleton was exhibited to show the course of the bullet that killed Young; the State expects to use the skin in refuting the suicide theory. The introduction of these exhibits almost caused the defendant to collapse.

William Stemm, Jr., the young man who directed Michael, the cab driver, to the hospital, was the star witness of the day. He was standing on the corner of West Broadway and York street and heard the revolver shot just after the cab had passed him. He looked up the street quickly, trying to locate the spot from which the shot was fired. He concluded it must have been fired in the cab, about twelve feet away, moving rather slowly. As the cab swung around to the drug store he followed and saw the driver talking with the druggist. In the cab he saw a man and a woman, the man lying in the woman's lap.

The skeletons made their first appearance in the courtroom when Coroner's Physician Philip O'Hanlon was called to the stand. Dr. O'Hanlan testified that he had performed the autopsy on Young's body, and said that death was caused by hemorrhage of the left lung, resulting from a shot wound. The bullet had entered the left shoulder and passed downward toward the center of the body, lodging in the muscles of the back. A probe was inserted in the skeleton to show the course taken by the bullet, and both the skeleton and a bullet, which the witness identified as the one taken from Young's body, were marked as exhibits.

Several police officers were called to the stand in quick succession, and examined briefly regarding the happenings in the Police Station when Miss Patterson was brought there under arrest.

Capt. Sweeney, in charge of the station-house at the time, identified the revolver found in Young's pocket. Miss Patterson, he said, declared that she had not seen the shooting. She denied that she had any words with Young, and said that she had picked up the revolver, which fell from Young's hand when he fired the fatal shot, and placed it in his pocket.

It is said the District Attorney's office has renewed its search for missing T. Morgan Smith, with the hope of compelling him to appear in court before it is too late.

OBITUARY.

Joseph B. Bloomingdale.

NEW YORK, Nov. 22.—Joseph B. Bloomingdale, a well-known dry-goods merchant and capitalist, who retired from active business eight years ago, is dead at his home here from heart affection. He went West in his youth and began business in Leavenworth, Kan., going from there to California in 1860. He was prominently identified with numerous Hebrew educational and financial institutions.

John Allen.

BUTTE (Mont.) Nov. 22.—John Allen, one of the men whose discovery of gold in what is now Montana City turned the tide of prospectors into this country, is dead in Helena, where he had been under treatment since last September for cancer. Allen came to Last Chance in 1864. He made his home in the vicinity of Marysville and discovered and named Pigeon Gulch.

Richard M. Scruggs.

ST. LOUIS, Nov. 22.—Richard M. Scruggs, merchant and philanthropist, well known in the East, died today of pneumonia, aged 83 years.

Rear-Admiral John Bartlett.

ST. LOUIS, Nov. 22.—Rear-Admiral John Bartlett, retired, of Providence, R. I., died here today from pneumonia. Rear-Admiral Bartlett came to St. Louis several weeks ago to examine the United States steamboat inspection service.

Brig.-Gen. C. M. Terrell, U.S.A.

SAN ANTONIO (Tex.) Nov. 22.—Brig.-Gen. C. M. Terrell, U.S.A., retired, died here today, aged 74 years.

Adolph Rothstein.

ST. PETERSBURG, Nov. 22.—Adolph Rothstein, director of the International Bank, who helped to organize the Russo-Chinese Bank and converted the Russian loans of 1890 and negotiated the purchase of the Starrs, died suddenly today.

SUNSET TELEPHONE
DON'T HURRY
Have a Sunset Phone in your residence. Let it do your hurrying for you. Costs but 5c a day. Everybody uses Sunset. Tel. Cus. Dept., Main 47
SUNSET T. & T. CO.

CAPITOL FLOUR
It's worth while to specify to the grocer CAPITOL FLOUR. Then you get the best flour. Every sack guaranteed

What Uricsol Will Do
Uricsol not only cures the common forms of Rheumatism, but it does what no other remedy ever has succeeded in accomplishing before.
It dissolves and eliminates deposits in the joints, where they have been accumulating for years.
Records are in our possession, not of one but of many cases where the joints of the fingers were so thickened as to be practically rigid and useless; where the hip or knee joints were so filled with the deposit as to render the patient wholly unable to walk, and who have been restored to health and activity by the systematic use of Uricsol.
Gentlemen: For the last five years I have been a constant sufferer from Inflammatory Rheumatism. These five years have been full of torture and excruciating pain.
I have tried every known remedy in existence. The doctors prescribed for me until I became discouraged in trying to obtain a cure. Up to this day I have used three bottles of Uricsol and have driven the Rheumatism entirely out of my system.
Send for booklet on diet.
URICSOL CHEMICAL CO., 710 N. Main Street, Los Angeles.

Ye Print Shop
Ye Print Shop will be closed all day tomorrow. Today you can select your Place Cards and favors for the Thanksgiving feast.
FORD SMITH & LITTLE CO.
The Picture Frame Makers
430 South Broadway.

WHEN there's a nip in the morning air you will find a little blaze from our 'just right' wood starts you cheerily on the day's business. We own, grow, cut, in fact superintend every step in the seasoning of the various woods we sell.
DIAMOND COAL CO.
233 W. THIRD ST. BOTH PHONES 315

Seed!
Now is the time to plant your GARDEN, FLOWER and FARM SEEDS.
Our 1905 catalogue mailed free on application.
Germain Seed Co. 326-330 S. MAIN ST.
The largest Seed House in the West.

S. Hordlinger & Son
Diamond Merchants
323 South Spring Street.

Filing Cabinets and ....Office Furniture....
L. A. LITHO. CO. 528 SOUTH MAIN STREET

Legal.

PROPOSALS WILL BE RECEIVED AT THE Bureau of Supplies and Accounts, Navy Department, Washington, D. C., until 10 o'clock a.m., December 12, 1904, and publicly opened immediately thereafter, to furnish about 2,000,000 pounds of alcohol for the U. S. Navy. Blank proposals will be furnished upon application to the Navy Pay Offices, New York, N. Y., and San Francisco, Cal., or to the Bureau. H. T. B. HARRIS, Paymaster-General U.S.N. 11-16-04.

THE QUALITY STORE
A Suit For Thanksgiving
Neat, dressy Suits and Overcoats in greater assortment and wider variety than at any other store.
Many men are contemplating new clothing for Thanksgiving.
See the qualities we display and compare our prices with others.
$10 to $40
Mullen & Bluett Clothing Co. 1st and Spring

A Captain in the Ranks
A Romance of Affairs
By GEORGE CARY EGGLESTON
Author of "Dorothy South," "Running the River," etc.
Price $1.20 net
The story of a heroic soldier, not of fortune, but of industry, and a charming and courageous woman who play their parts in one of the great scenes of American life; the upbuilding of our country after the Civil War. This is the romance of a man who achieves and a woman who loves. With frontispiece in three colors, by Charles D. Williams.
HAVE YOU READ
The President — A novel. By Alfred Henry Lewis. Illustrated in colors by J. Hambridge. 12mo. Uniform with "The Boss." $1.50.
The Pagan's Progress — By Gouverneur Morris. Illustrated by John Rae, with frontispiece in colors. 16mo. $1.00
156 Fifth Ave. A. S. BARNES & CO., Publishers, New York

Santa Fe
THANKSGIVING EXCURSIONS
Reduced rates between all stations in California, when the one-way fare is not over $10.00. Dates of sale Nov. 23 and 24. Return limit Nov. 25th. Full information at ticket offices.

Ready
We are all ready for Thanksgiving. Order early. Apples of all kinds, Nuts, Cranberries; Celery, white and crisp; Squashes, Pumpkins, Peas, Raisins, Citron, Mincemeat. In fact, about everything you can call for. Open until 10 Wednesday night. Phones 529.
L. A. CO-OPERATORS, 243 South Main Street.

THE NORTH WESTERN LINE
NORTH-WESTERN
Union Pacific Excursions
through to
CHICAGO and the EAST
Excursions Every Day
Personally conducted parties leave Los Angeles every Tuesday, Wednesday and Thursday for Chicago, St. Paul, Minneapolis, Duluth and all points east. Leave San Francisco one day later. Choice of routes. Double berth in tourist cars only $7 to Chicago.
For full information apply to or address
J. H. Pearman, Asst. Gen. Mgr.
UNION PACIFIC OVERLAND ROUTE
247 S. Spring St. Los Angeles.

SAN JOAQUIN VALLEY REDUCED RATES
Every Tuesday until further notice.
ROUND TRIP TICKETS FROM LOS ANGELES AS FOLLOWS:
Stockton, Modesto or Newman, $15.00.
Turlock, $14.50.
Merced, $13.50.
Madera, $12.00.
Fresno or Lillis, $11.00.
Hanford, Visalia or Porterville, $10.50.
Tulare, $10.00.
Bakersfield, $8.00.
TEN DAYS LIMIT
Stop-over in Either Direction
Full information at
261 S. Spring Street
Southern Pacific

Thanksgiving Reduced Rates
Between all points in California to which the lowest first-class fare is $10 or less.
Good going Nov. 23 and 24.
Return limit Nov. 25.
Information at 261 South Spring Street.
SOUTHERN PACIFIC

PARMELEES
DECORATED PLATTER—60c
Fine semi-porcelain, handsomely decorated, 16 or 18-inch size. Special Thanksgiving value.
232-234 South Spring Street.

BICYCLES
$20 to $30
....Repairing....
BURKE BROS.
458 S. Spring.

St. Louis is the NATURAL GATEWAY to the East
The Quickest Time is made via
Texas and Pacific Ry.
AND
Iron Mountain Route.
Through Tourist and Pullman Sleeping Cars. Lowest rates—courteous treatment. No trouble to answer questions. Office
230 SOUTH SPRING ST., L. A.
No Change of Stations
IRON MOUNTAIN ROUTE.

If you want to time the races—want an accurate watch to the second, bring your watch to us for adjustment. We can do it.
J. Abramson, Jeweler and Silversmith.
133 SOUTH SPRING

FURS Made to order and remodeled.
D. BONOFF, Furrier, 212 S. Broadway.

WASHINGTON.

CONDITION OF PUBLIC DOMAIN.

Synopsis of Commissioner Richards's Report.

No Reference to Additional Land Legislation.

Forest Reserves Given Due Consideration.

[BY DIRECT WIRE TO THE TIMES.]

WASHINGTON, Nov. 22.—[Exclusive Dispatch.] In his annual report to the Secretary of the Interior, Commissioner Richards of the General Land Office, fails to recommend any additional land legislation, and also omits all comment on whether Congress should or should not repeal the Desert Land Act, the Timber and Stone Act and the commutation clause of the Homestead Act. Commissioner Richards evidently has left that momentous question to be discussed by the special commission appointed by the President several months ago and which made a partial and somewhat non-committal report to Congress last spring. It is understood the full report of the commission will be forthcoming before the next session of Congress ends, so that the report may be had for the basis of whatever legislation Congress may think necessary.

FOREST RESERVES.

Commissioner Richards recommends that the forest reserves be turned over to the Department of Agriculture. He says:

"I desire to renew the recommendation heretofore made by this office that the work connected with the administration of forest reserves be transferred to the Bureau of Forestry in the Department of Agriculture.

"The advisability of this action becomes more apparent as the work of administering the reserve progresses, as the development of the service is clearly retarded by the present distribution of the work among different bureaus in two departments. It plainly is not practicable to attain the best results under such conditions. If the application of scientific methods to the numerous forest problems arising in connection with the various industries affected by the reserves is to be properly undertaken and carried forward, it is essential to consolidate all features of the work in one bureau, equipped with officers who have had special scientific and practical training needed for the work.

SCIENTIFIC FORESTRY.

"With the intent of devising a scientific system of forestry adapted to meet the peculiar needs of this country, the government has set apart considerably over 56,000,000 acres of land for that purpose, and is now confronted with the task of working out many problems involved in establishing such system. The work is proving to be one of great magnitude, such industries as agriculture, grazing, mining, lumbering, transportation, manufactures and commerce in general having most intimate and dependent relation to it, as has been pointed out by President Roosevelt in connection with expressing the opinion that the forest problem is in many ways the most vital internal problem of the United States.

"Plainly a work recognized as involving interests of such magnitude should be intrusted to a branch of the government, which can command the expert talent needed to cope with the intricacies and difficulties of the problems involved."

FOREST FIRES.

In discussing fires in forest reserves, Mr. Richards says:

"The eleven reserves in Arizona and New Mexico and in San Bernardino, San Gabriel, Santa Barbara, San Jacinto and Trabuco cañons, in Southern California, are designated the southern reserves, and all others as northern reserves. One year with another, about 6 per cent. of the fires in the southern reserves occur in the first quarter of the calendar year; 32 per cent. in the second quarter, 45 per cent. in the third quarter and 18 per cent. in the last quarter.

"During the fiscal year ended June 30, 1904, there were extinguished 231 fires which had passed the incipient stage when discovered. The area burned over before the fires were put out aggregated 112,817 acres, and the cost of extinguishing them, exclusive of the salaries of forest reserve employés, was $4127. This is a decrease from the prior year of forty-eight in this class of fires, a decrease in the area burned over of 166,917 acres, and a decrease in extra cost of $2936."

CALIFORNIA SURVEYS.

The following report is upon the operations in the California surveying district:

"The Surveyor-General reports surveys of public lands contracted for amounting to $9657, and mineral surveys for which special deposits have been made aggregating $16,140. Instructions for 156 mining surveys were issued. The business of the office has increased, both in miscellaneous and departmental letters, over the previous year.

"Eight applications for public land surveys are now awaiting field inspection as to bona fideness of settlement. If these lands were embraced in the awarded contracts the liability would reach over $6000.

"Lands included in surveys approved during the year have an area of 176,859 acres. Work upon Spanish archives has progressed favorably, especially the indexing of manuscripts; 18,041 pages have been condensed into 622 closely written pages of English index."

ARIZONA SURVEYS.

For the Arizona surveying district report is made as follows:

"Of the annual appropriation, $28,000 was apportioned to this district. This is nearly treble the amount set apart the previous year, and indicates increased demands for surveys owing to the rapid development of the Territory. During the year all surveys in the San Francisco Mountain forest reserve have been completed and plats filed, except in the case of one contract, the surveys under which were rejected.

"The mileage of surveys approved during the year aggregated 1668 miles and the total acreage of lands surveyed 462,000.

"In the mineral division of the office there were orders issued for surveys of 460 claims."

ON THE DECLINE.

DROP IN IMMIGRATION.

[BY DIRECT WIRE TO THE TIMES.]

WASHINGTON, Nov. 22.—[Exclusive Dispatch.] There was a big drop in immigration to this country in September, compared with the corresponding month of a year ago. In September, which is the latest month for which immigration statistics are available, only 59,336 aliens landed, as against 744,477 during the month of September, 1903. This is the largest falling off that has been noted in any single month for a long time. There was a decline in immigration from Italy, amounting to 36,000 in the month. The most pronounced decline, however, was in the immigration from Austria-Hungary, which showed a falling off of 78,000. There was a gain of 12,000 in immigration from England during September, and a gain of 5000 from Ireland.

ARMY EXPENSES.

QUARTERMASTER'S REPORT.

[BY THE ASSOCIATED PRESS—A.M.]

WASHINGTON, Nov. 22.—Gen. C. R. Humphrey, Quartermaster-General, in his annual report to the Secretary of War, says the enormous amount of work involved in meeting the needs of the army can hardly be comprehended by anyone not in close touch with the service. Continuing, he says:

"This work, which would tax the best abilities and energies of a force numerically strong enough to permit of giving it proper official attention at all points, has been made doubly onerous because of the inadequate number of quartermasters now provided by law, and the greatly depleted civilian force in the Quartermaster-General's office."

Gen. Humphrey strongly recommends some increase in his clerical force. The report adds:

"The earnings have, in addition to supporting the service and leaving a margin of $386,226, also kept in good condition the reserve fleets in San Francisco and New York harbors, which have been available at all times for any service for which they might be called upon to perform.

"Another year's experience has only tended to confirm and emphasize the views expressed in my last annual report as to the utility, economy and necessity of the army transport system and the wisdom of continuing our present policy in its operation."

The cost of the inter-island transport service in the Philippines has been $918,782, or $193,367 less than the same service would cost at commercial rates.

Gen. Humphrey says a general service corps is desirable on the grounds of efficiency, economy and discipline. In time of war or emergency such a corps would furnish a body of trained men to instruct and direct appointees from civil life and civilian employés.

Some conservative and practical plan looking to the retirement of superannuated employés of the government is advised. It will not do, the report says, to say that in a long period of service the employé should have saved sufficient to provide a competence for old age, adding: "Government salaries and Washington living expenses are not conducive to affluence."

PROTECTED MURDERER.

STATE DEPARTMENT PROTESTS.

[BY THE ASSOCIATED PRESS—A.M.]

WASHINGTON, Nov. 22.—Through the American Ambassador to Mexico, Gen. Powell Clayton, the State Department has addressed a vigorous protest to the Mexican government against the sentence imposed by the local court upon Hermalo Torres, local judge of the District of Fuerte, for his connection with the murder, at Aguas Caliente de Baca, on July 19 last, of Clarence Waite and Edward B. Latimer, two American citizens. Torres, who, according to reports received at the State Department, was the chief instigator of the crime, received a sentence of ten months' imprisonment and a small fine, which sentence this government deems wholly inadequate. It is charged by foreign residents of the Fuerte district that the court shielded Torres at his trial and that Torres had threatened other foreigners. Led by David Gibson, formerly a resident of Chicago, the foreigners have prepared a detailed statement which has been presented to the State Department.

SHIP SUBSIDIES.

OUTLOOK IS BRIGHT.

[BY DIRECT WIRE TO THE TIMES.]

WASHINGTON, Nov. 22.—[Exclusive Dispatch.] The joint commission of the Senate and House which has been investigating granting subsidies to American shipbuilders, convened in this city today. It will at once begin the preparation of a report to Congress, which will be submitted the opening day. The commission has visited nearly all the important cities on the Atlantic and Pacific coasts, as well as those on the Great Lakes. At nearly every place they stopped they gave hearings on the subject of subsidies. The members say they have enough testimony to fill several volumes, and nine-tenths of it is favorable to the payment of ship bounties. While the commission has not yet gone on record as to what its recommendations to Congress will be, there is little doubt that its report will contain a strong plea for the enactment of a law that will provide liberal subsidies for American-built ships.

CIVIL SERVICE LAW.

SOON TO BE EXTENDED.

[BY DIRECT WIRE TO THE TIMES.]

WASHINGTON, Nov. 22.—[Exclusive Dispatch.] An executive order may be expected from the White House soon, placing under the protection of the civil-service rules the small army of laborers in the postal and customs services. The matter has been presented to the President.

The laborers form one of the few classes of Federal employés that are not within classified service. For some reason or other they have, up to this time, escaped inclusion in various orders that have been issued extending protection of the civil-service law throughout the governmental service.

It is likely that in a forthcoming executive order some modification will be made in the rule regarding dismissals. Persons who are in the classified service now may not be dismissed except for cause, and, if demanded, the reasons for removal must be stated in writing, and opportunity afforded for a defense. This privilege will no be given to laborers in the customs department.

No objection will be made to some arrangement by which a dismissed employé will have a chance to state his case. But the Treasury Department officials favor dismissing the culprit and talking about it afterward.

It is known that a vigorous effort is being made to have the President extend the civil-service rules to consular officers at the time action is taken in regard to laborers.

WASHINGTON NOTES.

Gov. Brady to be Reappointed.

WASHINGTON, Nov. 22.—Official announcement was made today that Gov. Brady will be reappointed Governor of Alaska.

Quiet Restored in Panama.

WASHINGTON, Nov. 22.—John Barrett, the American Minister to Panama, cabled the State Department today that quiet prevailed throughout the Isthmus; that Gen. Huertas has left Panama for his country home, and that the army had disbanded, with the exception of twenty-five men, who were retained to meet the statutory requirement for a standing army. The cablegram adds that order has been restored without the intervention of the American marines, and that the Panama government is grateful for the advisory assistance rendered by American officials in quieting the trouble.

Col. Heyl to be Retired.

WASHINGTON, Nov. 22.—President Roosevelt has approved the application of Col. Charles H. Heyl, Inspector-General, for retirement after thirty years of service in the army.

Promotion for Capt. Bradford.

WASHINGTON, Nov. 22.—The vacancy in the list of rear-admirals created by the retirement today of Rear-Admiral Theodore F. Jewell, will be filled with the promotion of Capt. R. B. Bradford.

German Arbitration Treaty Signed.

WASHINGTON, Nov. 22.—The American-German arbitration treaty was signed this morning at the State Department by Secretary Hay and Baron Sternberg, the German Ambassador. It is identical with the American-French treaty.

Arizona Acres Withdrawn.

WASHINGTON, Nov. 22.—The Secretary of the Interior has ordered the withdrawal from entry of 325,000 acres of land in the Prescott, Ariz., district on account of the Colorado River irrigation project in that Territory.

"Fighting Bob's" New Post.

WASHINGTON, Nov. 22.—Rear-Admiral Robley D. Evans, now president of the lighthouse board, will be appointed to the command of the North Atlantic fleet, when Rear-Admiral Barker retires next March. Rear-Admiral Davis will be second in command.

Excellent Financial Condition.

WASHINGTON, Nov. 22.—The call on national-bank depositories for 25 per cent. of the government deposits has caused not a flurry, and, according to Secretary of the Treasury Shaw, indicates an excellent financial condition generally. The circular call issued some days ago has brought only one request for exception thus far, and that from a bank which has a small government deposit.

Powers Lining up for Peace.

WASHINGTON, Nov. 22.—One by one the powers are lining up in hearty support of President Roosevelt's suggestion that another session of The Hague tribunal be convened to complete the work outlined by the first Peace Congress. Secretary Hay has received cordial acceptances from Sweden and Mexico. Mexico's acceptance is cordial. The answer of Russia has not yet been received.

Messenger to Menelik.

WASHINGTON, Nov. 22.—W. H. Ellis of New York, who took to King Menelik of Abyssinia the commercial treaty negotiated between that country and the United States, was at the White House last night, and had a talk with the President regarding his mission. The duty of carrying the treaty to King Menelik originally had been entrusted to Mr. Loomis, the brother of Assistant Secretary of State Loomis. Mr. Loomis on leaving the United States was accompanied by Mr. Ellis, who was journeying to Abyssinia on private business, and to the latter was delegated the mission undertaken by Mr. Loomis, after the latter lost his life off the English coast.

DISCUSSING LIBERTY.

Russian Newspapers Treat of Memorial Presented by Zemstvo Presidents.

[BY THE ASSOCIATED PRESS—P.M.]

ST. PETERSBURG, Nov. 22.—[By Atlantic Cable.] The Russian newspapers, although not allowed to refer directly to the meeting of Zemstvo presidents, are indirectly beginning to discuss the questions raised by the memorial.

The Novosti, discussing the hypothesis that representatives of the people will shortly be summoned to debate legislative proposals, points out that only thirty-four of the eighty-seven provinces have legally-constituted Zemstvos, the local governments of the recently-organized western provinces not being based on the elective principle. It therefore urges that they be freed from governmental control, in conformity with the statutes of 1864.

STUDENTS' CONGRATULATIONS.

[BY THE ASSOCIATED PRESS—P.M.]

MOSCOW, Nov. 22.—A meeting of university professors and students here has telegraphed the heartiest congratulations to the Zemstvo presidents and also to Prince Sviatopolk-Mirsky, the Interior Minister, indorsing the programme for a representative government.

The serious work of the Zemstvo meeting being accomplished, the only remaining questions relating to aid of the wounded and distressed, many of the members are already leaving for their homes.

At the last moment the form of the memorial was altered to make it appear an expression of "the hope that it is the wish of the Emperor to summon a national assembly." With the removal of the idea that the memorial represented opposition to imperial authority every vestige of dissent vanished.

The practical result of the meeting, as represented by the Emperor's response, is now of all-absorbing interest. The memorial will be presented to Interior Minister Sviatopolk-Mirsky tomorrow and by him personally will be transmitted to the Emperor.

SOME VITAL QUESTIONS.

[BY THE ASSOCIATED PRESS—P.M.]

ST. PETERSBURG, Nov. 22.—[After Midnight Dispatch.] Today's meeting discussed and passed resolutions which will be submitted separately to Emperor Nicholas through Minister Sviatopolk-Mirsky, praying for the abolition of the state of siege existing in many States of Russia; for amnesty to all prisoners punished by administrative process or without trial by ordinary process of law; for more favorable treatment of the question of primary schools, the necessity for which has hitherto not been recognized or admitted by the authorities who, it is claimed, do everything to check and impede primary education and for a more humane method of enforcing partial mobilization. It is pointed out that if the military authorities would consult with the Minister of the Interior and the zemstvos much unnecessary harshness and resulting disturbance would be avoided.

Tonight the editors of the principal Russian papers met the presidents of the zemstvos to arrange a plan for coöperation in their work. A communication was received from the revolutionary organization promising to suspend activity pending the government's action on the memorial.

Big student demonstrations which were planned for this week have been postponed on the urgent advice of the zemstvos presidents, who are anxious not to embarrass Minister Sviatopolk-Mirsky.

The control which the zemstvos exercise over the disturbing elements of the body politic is one of the strongest features of their position in the great struggle.

PETERS ammunition is absolutely dependable—it shoots where you aim—if you don't get the game it isn't the fault of Peters ammunition.

RECOVERS BOODLE FUND.

St. Louis Judge Holds That Money Raised to Corrupt Legislators is Not the State's.

[BY THE ASSOCIATED PRESS—P.M.]

ST. LOUIS, Nov. 22.—Judge Wood of the Circuit Court, in the case of Henry Nicholas against Charles H. Turner, formerly president of the Suburban Railway Company; the German Savings Institution, Ellis Wainwright and others, decided today that the plaintiff was entitled to recover $75,000, the boodle fund placed on deposit with the Lincoln Trust Company by the Suburban Railway Company to bribe members of the House of Delegates, holding that "Nicholas was ignorant of the purposes for which the money was to be applied."

The testimony submitted to Judge Wood showed that November 22, 1900, Charles H. Turner, then president of the St. Louis and Suburban Company, borrowed from the German Savings Institution the sum of $75,000, for which he executed two notes. Nicholas, as one of the Suburban company directors, authorized the loan, indorsing the notes on which the money was secured.

The money thus obtained was deposited in a box in the safety vault of the Lincoln Trust Company, to be used in bribing members of the House of Delegates, to procure the passage of an ordinance for the benefit of the Suburban Street Railway Company.

One key to the box was held by Phillip Stock, as legislative (financial) agent of the Suburban company, and the other by John K. Murrell, "business agent" of the House of Delegates combine. These facts from time to time came out in the testimony of former President Turner, and other witnesses, in the trials of various members of the House of Delegates convicted of bribery and in the confessions of members of the House combine who turned State's evidence.

Judge Wood, in his decision, says: "The fund in controversy does not come within the law of escheats, and could not be appropriated by the State under the statute relating to escheats, nor can it be confiscated by the State."

MADE THEM SHIVER.

Poor Old Russell Sage Shows Wall Street That He is Still Very Much Alive.

[BY DIRECT WIRE TO THE TIMES.]

NEW YORK, Nov. 22.—[Exclusive Dispatch.] Russell Sage sent cold chills chasing down Wall street's spine today by calling $20,000,000 of loans. The stock market went to pieces in ten minutes, and call money advanced from 2 per cent. to 4 per cent. Apparently satisfied with the behavior of the market, Sage immediately put out his money at 4 per cent. He had scarcely done so when the Committee of Safety poured millions into the street, breaking the rate to 3 per cent. again. The market began to recover at once. When the gong on exchange rang at 3 o'clock, traders were trying to get their stocks back again. By this transaction Sage is richer by 1-360 of 1 per cent. on $20,000,000. This amounts to $555.55—quite an honest penny for a man of 87 to make in half an hour. In addition to this it enabled his friends to pick up stocks at a concession, and proved that Russell Sage is alive.

FOOD MUST BE PURE.

Adulterated Articles Entered at Port of New York Ordered Sent Back to Europe.

[BY THE ASSOCIATED PRESS—A.M.]

NEW YORK, Nov. 22.—Collector of Customs Stranahan at the port of New York has assumed the aggressive for the government in its attitude toward the enforcement of the pure food law, with especial reference to labeling all imported products with the formula noting the use of coloring of preserving substances of whatever kind, such as sulphate of copper, boracic acid, glucose, etc.

A large quantity of "egg white," a pasty preparation used extensively by bakers and confectioners, found to contain a dangerous amount of boracic acid, was ordered trans-shipped to France. At the same time, importers generally were notified that hereafter the government will force trans-shipment to original point of shipment of all goods brought here without proper labels. Importers have sought cover by cabling manufacturers in Europe to hold up further shipments indefinitely. Hereafter little or no attention is to be paid to the analysis furnished by importers themselves or those attested by officials of other governments.

Several large consignments of cherries preserved in glucose, "grape sugar," will be ordered returned to the manufacturer for proper labeling, and the practice of allowing importers to remove a portion of a shipment under bond is to be discontinued for the present.

NOT A DIZZY FLIGHT.

Benbow's Airship Goes up at World's Fair, but Owing to Accidents Was Not Very Successful.

[BY THE ASSOCIATED PRESS—P.M.]

ST. LOUIS, Nov. 22.—After remaining in the air for forty-five minutes, only for a brief period of which it was propelled by its own power, the Montana Meteor, the airship designed and constructed by Thomas Benbow of Columbus, Montana, was today brought safely to the ground in an open field three miles southeast of the aerodrome.

The airship was navigated by the inventor, who stated to a representative of the Associated Press after the flight that he considered it very successful, in the light of the accident that happened to his machinery. A leak in the gasoline tank allowed all the fluid to escape, and rendered his motor useless shortly after he had started the flight. Benbow was also handicapped by having too much gas in his balloon, and it was necessary for him to allow some of the hydrogen to escape during the flight. For this reason, he did not start the motor until he had drifted with the wind for nearly a mile.

During the brief time that the motor was working, the airship made headway against the wind and answered its rudder perfectly. Shortly after Benbow started his motor he found that the gasoline had become exhausted, and allowed the Meteor to drift with the wind until he found a landing place.

According to Benbow, he will make another flight tomorrow, as the damage in the gasoline tank can be repaired in a few minutes.

SUE FOR RAILWAY BONDS.

NEW YORK, Nov 22—Papers in a suit for $8,000,000 brought by the American-China Company against the Hudson Trust Company of Hoboken were served yesterday The Hudson Trust Company is the depository of $1,000,000 of imperial Chinese railway bonds out of $40,000,000 issued for the construction of a railroad between Hankow and Canton The suit is brought for double the amount involved, according to legal practice.

BE THANKFUL

for all the good things that have come to you through the past year—and also that the SUN DRUG COMPANY is here and ready to serve you with the BEST in drugs and drug store articles at LOWER PRICES than you ever got before. And the values get bigger and the bargains brighter every week at the SUN.

Holiday Goods

No exhibit like ours in all California. Just to prove it go elsewhere and THEN visit the SUN stores. A truly magnificent showing of Toilet and Manicure Sets, Gift Boxes, Wrist Bags, Leather Goods, Art Metal Novelties, Clocks, Bronzes, Statuary, Pictures, Photogravures, Cameras, etc. The list is far too long for enumeration here. But come and see for yourself.

For Your Eastern Friends

Hand painted California Poinsettia, Calendars—beautifully executed. A holiday novelty to send to your Eastern friends that will be appreciated more than anything else. All styles and sizes—from 25c to $4.50.

Beware of That Cough!

It is likely to hang on and become deep seated if not looked after. Better get one of the following remedies for Coughs, Colds, LaGrippe, Croup, etc. Prices better known. And notice the prices:

	Regular Prices	Our Prices
Piso's Cure for Consumption	25c	[illegible]
Menthol Cough Syrup	[illegible]	[illegible]
Laxative Bromo Quinine	25c	[illegible]
Jayne's Expectorant	25c	[illegible]
Laux's Cold Cure	[illegible]	[illegible]
Beecham's Cold Cure	25c	[illegible]
Antiphlogistine	50c	[illegible]
Shiloh's Consumption Cure	25c	[illegible]
B. & S. Cough and Croup Syrup	25c	[illegible]
Scott's Emulsion	$1.00	[illegible]
Pure Norwegian Cod Liver Oil, pint	75c	[illegible]
Ayer's Cherry Pectoral	25c	[illegible]
Psychine	$2.00	[illegible]
Sanosin, for Consumption	[illegible]	[illegible]

8 Same Goods and Prices at ALL Sun Stores. MOST FOR YOUR MONEY OR YOUR MONEY BACK. The Sun Drug Co. No. 1—Corner Second and Broadway. No. 2—331 South Broadway. No. 3—1500 Temple Street. No. 4—Corner Second and Spring. No. 5—Corner Sixth and Broadway. Pasadena—Riverside—Redlands. MAIL ORDER and Wholesale Dept., 334 S. Los Angeles St. Big Stores

FORGED STOCK CERTIFICATES.

NEW YORK, Nov. 22.—Behind the publication by a detective agency in Wall street of a notice warning brokers and bankers that the assignment on two certificates for 100 shares of United States Steel preferred stock, worth about $15,000, and one certificate for fifty shares of Michigan Copper Mining stock, worth about $500, had been forged, is a report that the certificates were stolen by a trusted man in the employ of Edward B. Beitung of Marquette. The employé expressed a desire to take a vacation. After he had gone, suspicion was aroused, and an examination of the safety-deposit box was hurriedly made. Several hundred shares were missing, besides the certificates mentioned. Owing to the form of assignment which the certificates bore, there is some question as to who will have to bear the loss.

HOME FOR AGED ATHEISTS.

NEW YORK, Nov. 22.—Agitation for a home for aged atheists is the latest development among the East Side social and protective organizations. The Arbeiter Ring, composed of a chain of such organizations, has announced that it is coöperating with the Roumanian Socialists for this purpose. The ring, which says it has 20,000 members, is made up of people of all shades of belief and disbelief, but only agnostics will take an active part in the movement. A preliminary conference has been held at which plans for the creation of a fund for the home were discussed and committees appointed to further the work.

RICH WIDOW TO MARRY SINGER.

NEW YORK, Nov. 22.—Friends of Mrs. Fannie Surdam Stelle, daughter of a wealthy Chicago hardware merchant, who died many years ago, and widow of Alexander J. Stelle of Chicago, have announced, according to the Herald, that she will shortly marry Edgar R. Accetta, an Italian baritone singer. Mrs. Stelle, who is very wealthy, has resided in New York for some years. She is 42 years old. Accetta is 24, and has spent most of his life on the East Side, where, until his musical attainments attracted notice, he conducted a real estate business.

FOUND FAULT WITH TEACHER.

CHICAGO, Nov. 22.—Many complaints made to the Chicago postoffice concerning the use of the United States mails fraudulently have resulted in the arrest of Charles Sturtz. Charles Eberling of Maynard, Iowa, alleged that he received a letter from Sturtz, who claimed the presidency of the "Central Railroad Bureau" of Chicago. Eberling said he was informed that for $3 he would be taught the various signals and information necessary to become a fireman, and for an additional $10 he would be given a position. He alleges he paid the money, but failed to secure the position.

ORDINANCE HITS MORMONS.

NEW YORK, Nov. 22.—Through an ordinance which has come into effect it will be necessary hereafter for a missionary, church or religious society wishing to hold religous services in a street or public place in this city to obtain the consent of the alderman of the district in which the meeting is to be held before a license from the Mayor can be had. Opposition to street meetings held by Mormon missionaries in Harlem is said to have caused the introduction of the new ordinance.

MOST PECULIAR ACCIDENT.

ITHACA (N. Y.) Nov. 22.—Frederick E. Schmidt, a sophomore in Cornell University, yesterday suffered a most peculiar and possibly fatal accident. He was performing on the parallel bars in the "gym," when he fell, striking the back of his head and neck on the floor with great force. Although no bone was broken and he remained perfectly conscious, he lost the power of speech and was completely paralyzed. After being removed to the infirmary, Schmidt partly recovered his speaking faculty, but is still totally paralyzed.

NATIONAL M'KINLEY MEMORIAL.

NEW YORK, Nov. 22.—The national trustees of the McKinley Memorial Association met here today to select a design for the memorial which is to be built at Canton, O. The committee on design already has reached a decision and selected an architect, and if their action is ratified by today's meeting the name of the special sculptor will be announced. Among those present at the meeting were George B. Cortelyou, chairman of the National Republican Committee, Vice-President-elect Fairbanks and Alexander Revill.

JAURETT HOME AGAIN.

NEW YORK, Nov. 22.—A. F. Jaurett, the American newspaper man who was ordered to leave Venezuela by President Castro because he had expressed views in opposition to the government policies, arrived here on the steamship Philadelphia. Jaurett says he does not know the reason for his dismissal from the country, on twenty-four hours' notice. He says that he will consult his principals here, and expects to return to Curacao if not permitted to go back to Caracas.

ORDER RESTORED IN BRAZIL.

RIO DE JANEIRO, Nov. 22.—President Alves has sent a message to Congress announcing that order has been restored throughout the country.

Holiday Gifts.

Everything in Leather Bags.

All the latest and swellest leather novelties in imported bags, purses and wallets.

See the Windows

Rich and elegant pocketbooks and wristbags at very low prices.

Atomizers, Perfumes and Toilet Novelties.

See the windows for a bountiful display of the most pleasing holiday gifts. Many handsome, novel and unique Writing Sets, Shaving Sets, Traveling Sets. Finest line of imported Perfumes, Toilet Waters. Handsome bottles, suitable for holiday gifts.

BOTH PHONES EX. 841.

Off Drug Co. SALE & SO[illegible] 214 SOUTH SPRING ST.

Hay in Car Loads Address R. P. H. L[illegible] The Hay [illegible] Yuma, [illegible]

Stetson's 5.00 Agency Hat Lowman & Co., 131 South Spring St.

BANK ROBBING NOT HIS FORTE.

PLATTE CENTER (Neb.) Nov. 22.—William Holden, a farm hand, during the noon hour today, entered the Platte Valley Bank, demanded the bank's cash, and, on the refusal of Cashier Barney Schroeder to surrender it, shot the latter in the breast, inflicting serious but not fatal wounds. He made his escape in a buggy without securing any money. Holden was pursued and later captured by Sheriff Carrig, after the robber had dred at his pursuers.

FATAL DEMONSTRATION.

SALONICA, Nov. 22.—There was a demonstration by 12,000 Turks at Kluprull, November 20, demanding protection or permission to defend themselves against the Bulgarians. The demonstration assumed a violent form and the Turks used their revolvers, killing or wounding several Bulgarians. Three battalions of troops from Uskub reached Kluprull November 21.

EAST SIDE SUBWAY OPENED.

NEW YORK, Nov. 22.—The East Side branch of the subway was thrown open to the public for the first time at one minute after midnight tonight, when the first train left One Hundred and Forty-fifth street and Lenox avenue.

INTERESTING, IF TRUE.

You Can Try It for Yourself and Prove It

One grain of the active principle in Stuart's Dyspepsia Tablets will digest 3000 grains of meat, eggs or other wholesome food, and this claim has been proven by actual experiment which anyone can perform for himself in the following manner: Cut hard-boiled eggs into very small pieces, as it would be if masticated, place the egg and two or three of the tablets in a bottle or jar containing warm water, heated to 98 deg. (the temperature of the body,) and keep it at this temperature for three and one-half hours, at the end of which time the egg will be as completely digested as it would have been in the healthy stomach of a hungry boy.

The point of this experiment is that what Stuart's Dyspepsia Tablets will do to the egg in the bottle it will do to the egg or meat in the stomach, and nothing else will rest and invigorate the stomach so safely and effectually. Even a little child can take Stuart's Tablets with safety and benefit if its digestion is weak and the thousands of cures accomplished by their regular daily use are easily explained when it is understood that they are composed of vegetable essences, aseptic pepsin, diastase and Golden Seal, which mingles with the food and digest it thoroughly, giving the overworked stomach a chance to recuperate.

Dieting never cures dyspepsia, neither do pills and cathartic medicines, which simply irritate and inflame the intestines.

When enough food is eaten and promptly digested there will be no constipation, nor in fact will there be disease of any kind, because good digestion means good health in every organ.

The merit and success of Stuart's Dyspepsia Tablets are world-wide and they are sold at the moderate price of 50 cents for full-sized package in every drug store in the United States and Canada, as well as in Europe.

School Shoes

Little folks need new shoes?

Try Innes school shoes this time and see what splendid service they give.

Needn't worry about price. What you pay for ordinary school shoes is sufficient here.

Innes Shoe Co. 258 S. Broadway. 231 W. Third St.

Curse of DRINK

Drunkenness Cured in Six Days. WHITE RIBBON REMEDY. No taste. No odor. Any woman can give it in glass of water, tea, coffee or food. Confident Knowledge.

White Ribbon Remedy will cure or destroy the diseased appetite for all alcoholic liquors, whether the patient is a confirmed drunkard, a "tippler," social drinker or "binger." Impossible for anyone to have any desire for alcoholic liquors after using White Ribbon Remedy. It has made many thousands of permanent cures, and in almost every case of the victims to normal health, temperate habits, increasing the will power and determination to resist temptation.

Indorsed by Physicians. Dr. Bruce, Boston, states: "I have used White Ribbon Remedy on very obstinate drunkards, and the cures have been permanent. I cheerfully recommend the White Ribbon Remedy, and advise any who desire it to any relative suffering from the disease."

Sold by druggists, $1.00, and by mail, $1.00 per package, 3 packages, $2.50, with written guarantee to cure or refund money with interest, $6.00 per package. Circulars free. The Owl Drug Co., 329 S. Spring St., near 3rd, Los Angeles. Call or write White Ribbon Remedy Co.

NEVER $3.00 $2.50 Hat Sto[illegible] LA TOUCHE'S, 256 S. Spring

SPORTING PAGE.

SIX-DAY RACE PROHIBITED

Kibosh is Put on Brutalizing Sport in Gotham.

Harvard Men Sore on Yale Treatment of Negro.

Coach Stagg Coming Here to Recuperate Health.

[BY DIRECT WIRE TO THE TIMES.]

NEW YORK, Nov. 22.—[Exclusive Dispatch.] By a vote of 44 to 9 the Board of Aldermen this afternoon passed an ordinance against six-day bicycle racing. If the Mayor permits it to become a law, the six-day race in Madison Square Garden scheduled for December 4 cannot be held, as the ordinance "goes into effect immediately."

The only fight over the ordinance came on the request of Alderman Dowling for immediate consideration. He said the brutality witnessed at the six-day races was disgusting. He urged the board to take immediate action. He said that the ordinance had been so amended that it no longer could be considered an ordinance against pigeon or golf.

"The ordinance is against six-day races only," he said.

Alderman Dowling declared brutalizing sport had caused nations to fall. He said he was surprised to hear men like Goodman and Davies speak in favor of sport that was run by men outside the city, who came into the city to give a brutalizing exhibition and then moved on to some other city to give another.

HARVARD MEN SORE.

NEGRO'S LIFE ENDANGERED.

[BY DIRECT WIRE TO THE TIMES.]

CAMBRIDGE (Mass.) Nov. 22.—[Exclusive Dispatch.] There is an insistent demand from Harvard undergraduates coming under the criticisms on the part of the varsity football team, the return of "Bill" Reid, the famous California coach and former varsity player, as the head of the coaching staff. They hope it will reinforce the game at Harvard and do away with the favoritism among easterners and society men that has existed at the university for some seasons. There is some feeling over the savage onslaughts of the Yale players in Saturday's game upon Matthews, the negro player, who was finally knocked out and carried from the field. One player got hold of his neck and twisted it so hard that his life was endangered, and had he fainted he would have been killed. Harvard men are bitter, too, for the affront of putting a negro into the game against them.

TALENT DISAPPOINTED.

RESULTS AT OAKLAND.

[BY THE ASSOCIATED PRESS—P.M.]

SAN FRANCISCO, Nov. 22.—The talent suffered a disappointment at Oakland today, when Fonsalia, favorite, defeated in the third race. Odds ranged from 4 to 1 to 6 to 5, while Yankee Frank, the opening favorite, received 3 to 5. Pompa never got to the wire and finished in the ruck. Summary:

Four furlongs, selling: Flaneur, 102 (Sullivan,) 7 to 1, won; Meisterstuck, 105 (Kuna,) 12 to 5, second; Pomona, 101 (W. Davis,) 20 to 1, third; time 1:23¾. Leash, Reeves, Miss Dare, Dr. Shorts, Watkins Overton and Gallias finished as named. Lady Kate left.

Six furlongs, purse: Smithy Kane, 98 (Hildebrand,) 9 to 5, won; Phalanx, 98 (Bell,) 9 to 2, second; Golden Buck, 98 (Reed,) 60 to 1, third; time 1:01. Johnson, Ara and Vari, Royal Robert, Mitchell, Lilliths, Callaway, Forerunner, Edmodon, Baker, Westrick and Fisher's Boy finished as named.

Five and a half furlongs, selling: Fonsalia, 124 (W. Knapp,) 7 to 1, won; H. Frank, 109 (McLaughlin,) 6 to 1, second; Medan, 124 (F. Kelly,) 4 to 1, third; time 1:07¼. Teh Lieutenant, Revoil, Flaunt, Ponapon, Bay Money, Standard, Mistletoe, Ishtar and Kilby Belle finished as named.

One mile, selling: Ripper, 104 (F. Bryan,) 15 to 5, won; Hindoo Princess, 106 (Hildebrand,) 9 to 10, second; Sinbad, 106 (Wasson,) 30 to 1, third; time 1:41¾. Estado, Brennus, Gascony, Glenrice, Play Ball, Anjou and Volto finished as named.

Seven furlongs, selling: Romaine, 106 (Helgesen,) 11 to 10, won; Sol Rosenstein, 109 (Bell,) 6 to 1, second; Pilotos, 109 (Hildebrand,) 6 to 1, third; time 1:27¾. Col. Van Tuyl, Camejo, Hipponax, Chickadee, T. R. Condon and Oscar Tolle finished as named.

One and seventy yards, selling: Elizabeth, 127 (Dominick,) even, won; Telephone, 109 (Larsen,) 2 to 1, second; Ester, 106 (W. Davis,) 16 to 5, third; time 1:46. Tannhauser, Dungannon and Flying Torpedo finished as named.

BOAT RACING.

CREWS TO ARRIVE TODAY.

The Naval Reserve boat crew will arrive at Redondo this morning from San Diego and will be met by the members of the Sherman Boat Club and escorted to Playa del Rey, where they will remain until after the boat race tomorrow afternoon. The Y.M.C.A. Boat Club will arrive from San Diego this evening, and will be the guests of the Fraser crew, of Ocean Park.

In answer to an inquiry it is stated that in the big race at Playa del Rey tomorrow afternoon the six-oared gig belonging to the naval reserve will be pulled by the San Diego boys and the Fraser crew will use the boat it rowed in at Ocean Park. According to the agreement this race must be over thirty-six feet long or not be given. Both boats will have sliding seats and regulation oars. The crew will carry a coxswain. The distance is one nautical mile and return from a "standing" start, and each boat must be turned on the starboard buoy. The purse will be $100.

ASCOT RACES.

BROKEN BOOKIES TO CUT IN.

This will be the first day of real action at Ascot Park

SPORTING PAGE.

SIX-DAY RACE PROHIBITED.

Veto is Put on Brutalizing Sport in Gotham.

Harvard Men Sore on Yale's Treatment of Negro.

Coach Stagg Coming Here to Recuperating Health.

[BY DIRECT WIRE TO THE TIMES.]

NEW YORK, Nov. 22.—[Exclusive Dispatch.] By a vote of 44 to 9 the Board of Aldermen this afternoon passed an ordinance against six-day bicycle racing. If the Mayor permits it to become a law, the six-day race in Madison Square Garden scheduled for November 4 cannot be held, as the ordinance goes into effect immediately.

The only fight over the ordinance came at the request of Alderman Dowling for immediate consideration. He said the brutality witnessed at the six-day races was disgusting. He urged the board to take immediate action. He said that the ordinance had been so amended that it no longer could be considered an ordinance against pigeon-toe golf.

"The ordinance is against six-day bicycle only," he said.

Alderman Dowling declared brutalizing sport had caused nations to fall. He said he was surprised to hear men like Freeman and Davies speak in favor of a game that was run by men outside the city, who came into the city to give a disgusting exhibition and then moved to some other city to give another.

HARVARD MEN SORE.

BUSHER'S LIFE ENDANGERED.

[BY DIRECT WIRE TO THE TIMES.]

CAMBRIDGE (Mass.) Nov. 22.—[Exclusive Dispatch.] There is an insistent demand from Harvard undergraduates, smarting under the criticisms on the part of the varsity football team, for the return of "Bill" Reid, the famous California coach and former Harvard player, as the head of the coaching force. They hope it will reinforce the idea at Harvard and do away with the hostility among easterners and the feeling that has existed at the west for some seasons. There is smoldering over the savage assaults of Yale players in Saturday's game on Matthews, the negro player, who was finally knocked out and carried off the field. One player got hold of him and twisted it so hard that he was endangered, and had he died he would have been killed. They are bitter, too, for the affront in putting a negro into the game against them.

SILENT DISAPPOINTED.

RESULTS AT OAKLAND.

[BY THE ASSOCIATED PRESS—P.M.]

SAN FRANCISCO, Nov. 22.—The crowd suffered a disappointment at Oakland today, when Pomona, second favorite at in the third race, dropped from 4 to 1 to 6 to 5, while Yank, the opening favorite, receded to 4 to 1. Pomona never got to the front and finished in the ruck.

Six furlongs, selling: Flaneur, 102 (Bullman,) 2 to 1, won; Meisterstein, 98 (Kunz,) 12 to 5, second; Lady Wild, 101 (W. Davis,) 20 to 1, third; time 1:12¾. Leash, Reeves, Miss Dr. Shorb, Watkins Overton and Yank finished as named. Lady Navarre, purse: Smithy Kane, 104 (Gerrand,) 9 to 5, won; Phalanx, 103 (Bullman,) 9 to 2, second; Golden Buck, 104 (Bullman,) 60 to 1, third; time 1:01. Mr. Johnson, Ara and Yarl, Royal Robert Mitchell, Lilliltus, Callaway, Forerunner, Edrodon, Baker, Kirkrick and Fisher Boy finished as named. Mile and a half furlongs, selling: Pomona, 124 (W. Knapp,) 7 to 1, won; J. L. Frank, 109 (McLaughlin,) 7 to 1, second; Redan, 124 (F. Kelly,) 3 to 1, third; time 1:37¼. Teh Lieu, Revolt, Flaunt, Ponapa, Bay Standard, Mistletide, Ishtar and Delilis finished as named.

Mile, selling: Ripper, 104 (F. Kelly,) 16 to 5, won; Hindoo Princess, 104 (Gerrand,) 9 to 10, second; Siluro, 104 (Weimer,) 30 to 1, third; time 1:41¾. Estado, Brennus, Gauntlet, Glenrice, Play Ball, Anilos and Volto finished as named.

Six furlongs, selling: Romaine, 106 (Gibbeson,) 11 to 10, won; Sol Rubstein, 106 (Bell,) 5 to 1, second; El Pilote, 109 (Hildebrand,) 6 to 1, third; time 1:27¾. Col. Van, The Cassado, Hippomax, Chickadee, Mr. Condon and Oscar Tolle finished as named.

Mile and seventy yards, selling: Elizabeth (Dominick,) even, won; Telephone, 109 (Larsen,) 2 to 1, second; Lady Lee, 106 (W. Davis,) 16 to 5, third; time 1:48. Tannhauser, Dungannon and Flying Torpedo finished as named.

BOAT RACING.

CREWS TO ARRIVE TODAY.

The Naval Reserve boat crew will arrive at Redondo this morning from Los Angeles and will be met by the crew of the Sherman Boat Club and escorted to Playa del Rey, where they will remain until after the boat race tomorrow afternoon. The Y.M.C.A. Club will arrive from San Pedro this evening, and will be the guests of the Fraser crew, of Ocean Park.

In response to an inquiry it is stated that the big race at Playa del Rey tomorrow afternoon the six-oared gig crew of the naval reserve will be beaten by the San Diego boys and the crew will use the boat it is rowing to the agreement this morning over thirty-six feet long or over beam. Both boats will have coxswains and regulation oars, but carry a coxswain. The distance is one nautical mile and return from a standing start, and each crew will have a stakeboat of its own. The race will be turned on the starboard side. The purse will be $100.

ASCOT RACES.

BOOKIES TO CUT IN.

Today will be the first day of real action at Ascot Park, for tomorrow the racing season will begin. This afternoon the stage will take their last morning gallop.

There will be about a dozen bookmakers tomorrow and more will come after that week. The following are some of those who will cut in: Tom Pope, Felton & Lynch, Abe Enright, Cook, Moss Raphael, E. T. Kelly, George Common, McCarey & Schreiber, "Overcoat" Jack Atkins for Schreiber, Johnny Coleman and Frank Leager. This young man has a strong string of horses on the way here, and with Hildebrand as his jockey, may decide to play them from the ground instead of making a book. It is said that his experience at New York on the ground during the past thirty days took several big wads out of his roll. Black & Fitzgerald will have the field book as before.

The racing tomorrow and every day hereafter will begin at 1:40 o'clock, ten minutes later than last year.

BALL KNOCKED MOST TO PIECES.

SEVENTEEN SIWASH HITS OFF MASON AND JONES.

Great Slugging Game Which the Visitors Have All to Themselves. Busher Hall of Ventura Does Good Work and is Backed up With the Best of Support.

The class that cries itself to sleep every night because the foul-strike rule hurts the batting should have been out there yesterday to take a look. A few of them were there, by the way, and along about the third inning they commenced to yell for help. After they once got started they couldn't forget it, and through the balance of the game they moaned and moaned for assistance. What transpired merely showed that when the players of any team are feeling good and can see the ball coming up over the plate they can generally knock it so far that no one cares to chase it, and they don't care a continental express whether there is a foul-strike rule in the game or not.

Ask Blankenship what he thinks of foul-strike rules with a triple, double and two singles out of four times up, or Slate Carlos Smith with three singles in five times up. Mohler, Freeman and Busher Hall of Ventura might also give some information; but the 1500 fans who were there yesterday should be able to tell themselves.

Aside from a fight in the left-hand bleachers between two fans, which resulted from one of them "knocking" the Los Angeles team, there was nothing exciting about the performance except the heavy batting of the Siwashes. One of the knocker fans made a slurring remark about the local team and a fellow sitting beside him reached over and smashed the knocker and they mixed it lively for about a minute, until a belated policeman pulled them apart and saw them to the gate. The scrap was seen by only a fortunate few, for the men in the vicinity crowded around so closely that the police could hardly get through the crush. The game was not delayed during the melee, for the Siwashes were feasting on our pitchers and couldn't wait for anything like a fight among the fans.

Busher Hall of Ventura was in for the Siwashes and had one of his good days, but owes his victory to the perfect support of the team behind him. None of the Siwashes made an error, and the way they hit the ball was something awful. Every one of them firmly believed he had a call to knock it over the fence into the Chutes Park lake, and about the only reason it was not done was that fences were in the way. Seventeen swats in nine innings make a very good average, and when a team of nine men bats .448 in one game the other fellows have about as much chance to take the money as they have to be Presidents, Chief Justices or Mayors of large and growing cities.

We put in to pitch for us Baltimore Del Mason and Brooklyn Oscar Jones, and the Siwashes just ate them alive. They sent Mason home after the third inning for six swats and three runs, and when Jones took his place in the fourth, none of 'em knew of it. They still thought it was Mason and the way they hammered poor Oscar around the lot pleased all the old-timers who like a dozen or more hits in one game. There were fourteen singles, two triples and a double, and these were enough for all kinds of runs. Mason fanned out the first three men in the first inning and then blew up in the second, and when Jones got through he must have thought he had been pitching against Hans Wagners, Lajoies and Beaumonts. There were no startling plays, for there couldn't be many when each of the Siwashes was trying to knock the cover off the ball every time he had a chance. Not many circus plays are seen when the ball is hit safe about half the time.

For the Siwashes there were four singles in the second inning, a single, a triple and a sacrifice in the third, three singles in the fourth, one each in the fifth and sixth, two in the seventh and a triple, a double and two singles in the ninth.

The locals made their only run on Jones's pass, Bernard's single and Flood's fly out to left field.

The score:

LOS ANGELES.

	A.B.	R.	B.H.	S.B.	P.O.	A.	E.
Bernard, cf	4	0	2	0	2	0	0
Wood, 2b	3	0	0	0	2	2	0
J. Smith, 3b	3	0	0	0	1	3	0
Chance, 1b	3	0	0	0	10	0	0
Cravath, rf	3	0	1	0	0	0	0
Chase, lf	4	0	2	0	2	0	0
Toman, ss	3	0	1	0	1	2	1
Coles, c	4	0	0	0	5	1	0
Mason, p	0	0	0	0	0	1	0
Eager, ss	0	0	0	0	0	2	0
Jones, p	1	0	0	0	1	1	0
Rose	1	0	0	0	0	0	0
Bradshaw	1	0	1	0	0	0	0
Totals	31	1	7	0	24	12	1

SEATTLE.

	A.B.	R.	B.H.	S.B.	P.O.	A.	E.
Van Haltren, cf	5	0	1	0	2	0	0
Mohler, 2b	5	2	2	0	4	4	0
Delehanty, 3b	5	2	2	0	1	0	1
Frisk, 1f	4	1	1	1	2	0	0
Blankenship, c	5	1	4	0	6	2	0
C. Smith, rf	5	2	2	0	1	0	0
Freeman, 1b	4	1	2	1	8	0	0
R. Hall, ss	4	0	1	0	2	4	0
C. Hall, p	4	0	2	0	2	0	0
Totals	36	8	17	2	27	10	0

*Ross batted for Mason in third and Brashear for Toman in ninth and Eager for Jones in ninth.

SCORE BY INNINGS.

	1	2	3	4	5	6	7	8	9
Los Angeles	0	0	0	1	0	0	0	0	0—1
Base hits	0	0	2	1	1	2	0	0	1—7
Seattle	0	2	1	0	0	2	1	0	2—8
Base hits	0	4	2	1	1	2	0	4	2—17

SUMMARY.

Hits made—Off Mason, 6; off Jones, 11.
Three-base hits—Blankenship, Frisk.
Two-base hit—Blankenship.
Sacrifice hits—Flood, Delehanty, Freeman, Toman.
First base on errors—Seattle, 1.
Left on bases—Los Angeles, 5; Seattle, 5.
Bases on balls—Off Jones, 1; off C. Hall, 3.
Struck out—By Mason, 2; by C. Hall, 3; by Jones, 2.
Hit by pitched ball—Bernard.
Time of game—1h. 55m.
Umpire—Brown.
AD-BALL.

PACIFIC COAST LEAGUE.

	Played.	Won.	Lost.	Per ct.
Tacoma	106	61	46	.566
Los Angeles	100	56	44	.560
Oakland	106	58	47	.552
Seattle	105	51	54	.486
San Francisco	101	49	52	.463
Portland	104	36	68	.346

ALMOST BROKE EVEN.

TACOMA WON IN TENTH.

[BY THE ASSOCIATED PRESS—P.M.]

FRESNO, Nov. 2.—Tacoma won in the tenth inning today. McLaughlin was at third and Thomas tapped the ball down to Beck, who shot it across to first. Kellackey attempted to catch it, but the sun got in his eyes and he had to let it go by, McLaughlin coming down the stretch for the winning run. Both of Portland's runs were gifts from Thomas, who in two innings, when the bases were full, hit a man and gave another four bad ones. Score:

TACOMA.

	A.B.	R.	B.H.	S.B.	P.O.	A.	E.
Doyle, rf	4	1	2	1	0	0	1
Sheehan, 2b	4	0	1	1	3	4	0
Casey, 2b	2	0	1	0	1	0	0
Nordyke, 1b	3	0	0	1	10	1	0
Lynch, cf	4	0	1	0	3	0	0
Raymer, ss	4	0	0	0	2	3	0
McLaughlin, lf	4	2	2	1	2	0	1
Graham, c	3	0	1	0	4	2	0
Thomas, p	4	0	0	0	0	2	0
Totals	32	3	8	4	30	12	3

PORTLAND.

	A.B.	R.	B.H.	S.B.	P.O.	A.	E.
Drennan, cf	4	0	0	0	3	0	1
Murdock, lf	4	0	1	0	3	0	0
Runkel, ss	4	0	0	0	1	5	0
Beck, 3b	3	1	2	0	2	2	0
Frary, c	3	1	1	0	3	7	0
Spencer, 2b	4	0	1	0	4	2	1
Nadeau, lf	3	0	0	0	0	0	0
Thielman, lf	1	0	0	0	0	0	0
Kellackey, 1b	3	0	1	0	9	2	1
Butler, p	4	0	0	0	0	3	0
Totals	34	2	6	0	*28	14	4

*One out when winning run was made.

SCORE BY INNINGS.

	1	2	3	4	5	6	7	8	9	10
Tacoma	1	0	0	0	0	1	0	0	1	—3
Base hits	2	1	1	1	0	2	1	0	0	—8
Portland	0	1	0	1	0	0	0	0	0	—2
Base hits	0	0	0	2	0	0	1	0	1	—4

SUMMARY.

Three-base hit—Beck.
Double plays—Sheehan to Graham to Nordyke; Runkel to Kellackey to Frary; Runkel to Spencer to Kellackey.
Bases on balls—Off Thomas, 4; off Butler, 1.
Struck out—By Thomas, 9, by Butler, 1.
Hit by pitcher—By Thomas, 2.
Sacrifice hits—Casey, Graham, Drennan.
Left on bases—Tacoma, 5; Portland, 10.
Time of game—1h. 40m.
Umpire—Perrine.

SHUT-OUT TWIRLING.

LUCK WITH SAN FRANCISCO.

[BY THE ASSOCIATED PRESS—P.M.]

OAKLAND, Nov. 22.—Corbett and Schmidt were the rivals on the firing line today, and each pitched shut-out ball. Luck was with San Francisco, however, as a hit and an error brought in the only run of the game in the sixth. Score:

OAKLAND.

	A.B.	R.	B.H.	S.B.	P.O.	A.	E.
Ganley, rf	4	0	0	0	3	0	0
Francks, ss	4	0	2	1	0	1	1
Dunleavy, lf	3	0	0	0	1	0	0
Schlafly, 2b	3	0	0	1	1	4	0
Kruger, cf	3	0	0	0	0	0	1
Streib, 1b	3	0	0	0	11	0	0
Devereaux, 3b	3	0	1	0	1	1	0
Stark, c	3	0	0	0	2	2	0
Schmidt, p	3	0	0	0	0	2	0
Totals	28	0	4	2	21	12	2

SAN FRANCISCO.

	A.B.	R.	B.H.	S.B.	P.O.	A.	E.
Hildebrand, lf	4	0	0	0	0	0	0
Meany, rf	3	0	0	0	1	0	0
Irwin, 2b	2	1	1	1	2	2	0
Van Buren, 1b	1	0	0	0	12	0	1
Waldron, cf	2	0	0	0	1	0	0
Anderson, 3b	2	0	0	0	1	1	0
Gochnauer, ss	3	0	1	1	1	3	1
Wilson, c	2	0	0	0	9	1	0
Corbett, p	2	0	0	0	0	2	0
Totals	22	1	2	3	28	10	2

SCORE BY INNINGS.

	1	2	3	4	5	6	7	8	9
Oakland	0	0	0	0	0	0	0	0	0—0
Base hits	1	0	0	1	1	0	0	1	0—4
San Francisco	0	0	0	0	0	1	0	0	0—1
Base hits	0	2	0	0	1	0	0	0	0—3

SUMMARY.

Two-base hits—Irwin, Francks.
Sacrifice hits—Waldron, Corbett, Van Buren.
First base on errors—Oakland, 1; San Francisco, 2.
First base on called balls—Off Schmidt, 3; off Corbett, 2.
Left on bases—Oakland, 4; San Francisco, 4.
Struck out—By Schmidt, 7; by Corbett, 9.
Time of game—1h. 35m.
Umpire—McDonald.

COLORADO MAY MEET INDIANS.

NEGOTIATIONS ON FOR A BIG NEW YEAR'S GAME.

Scheme Proposed to Play the Olympic Club Against Indians Under the Arc Light at Night—Strong Aggregation Coming Two Weeks from Saturday.

Football fans will doubtless be pleased to learn that there is considerable probability of Colorado's crack football team coming west for a local game with the Sherman Indians on New Year's Day.

Negotiations are pending at present between Walter Hempel of Fiesta Park and the pigskin wrestlers from Boulder, in the Silver State, but no contract has been closed. Until the outcome of the Stanford-Colorado game, which is to be played tomorrow in Denver, nothing final will be done.

Colorado this year has made a good record in the West by defeating Utah, Harvey Holmes's former charges, by 26 to 6; scoring six points against strong Nebraska's none, and holding the husky Kansans to a tie, at 6 to 6. The local appearance of the Boulder team would carry peculiar interest from the presence of Elwin Caley, a former U.S.C. favorite, who plays right half. Caley was always rated a first-class player here, and his work for Colorado this fall has been such that he has had opportunities to go to any of the eastern colleges which he might select, with more than a vague suggestion of library or other jobs to help pay the freight.

Should the Colorado game be arranged on the lines now contemplated, the team would come west about Christmas to make a week's stay. The big flower show at Pasadena on New Year's Day looks bad for any other attractions, unless pulled off in conjunction with it, which is by no means an improbable ending of the present dickering, inasmuch as President Daggett some time ago tried ineffectually to arrange for another game of equal interest.

There has been some talk of playing the Sherman-Olympic club game of December 10 under the electric lights at night.

Hempel and his associates think that such an innovation might take readily, owing to the inability of many patrons to get away Saturday afternoon, and the big crowds that always are looking for a place of amusement the same night. The scheme is a decided novelty here, though by no means unknown in the East, where football under the arc light has been attended with a fair measure of success.

There are several drawbacks to it as a local proposition, however, and the Fiesta Park people will do well to think several times before they decide to spring such a surprise on the gridiron's patrons.

In some quarters an idea has become prevalent that the Olympic Club eleven is a sort of scrubby affair. This is hardly borne out by a glance at the team's line-up, since it contains such recognized stars as Claude Kern, Heinie Heitmuller, McFadden, Banebach and Slaker.

The Olympic management means to bring a strong aggregation south for that game two weeks from Saturday. Its center will be Cavanaugh, a former Chicago University star. Smock, a burly Illinois forward, will be the left guard; Griesburg of U. C. will play the corresponding position on the opposite side. McFadden of Stanford and Heitmuller of California are the tackles and Eisenmann of Kenyon College and Harvard of California, the ends. Either Banebach of Stanford or Magee of Santa Clara will play quarter, while for backs, Graves and Kern of California and Slaker of Stanford are depended upon to do their share in advancing the ball.

This savors much more of an all-star aggregation than of a band of gridiron incompetents. Nearly every man has made a wide mark on the football map, and it is only fair to give the eleven the credit that on paper seems to be due to it.

SIDE TALKS BY THE OFFICE BOY

I was looking in the window of another furnishing goods store and I saw a white wool undershirt at $1.50 that we sell for $1.00, but our boss told me to forget it and not to knock the other fellows or I'd lose my job.

But I can't help talking underwear. Why, do you know we have some kinds so thin and light they look like cobwebs, and others that are silk just like a lady's dress, and others that are so soft it makes you feel like going to sleep. Gee, but if I owned all the underwear we have in stock I believe I'd be richer than Vanderbilt or any of these fellows what sells oil.

If you want underwear take your uncle's tip

F. B. SILVERWOOD,
221 SOUTH SPRING ST.
BROADWAY AND SIXTH

For The Ascot Races

To reduce our large stock of horse timers—and to accommodate our customers who have a desire to time the races for themselves.

We will for a limited time, allow a discount of ten per cent on all horse timers and split second timers now in stock.

This is an unusual opportunity to secure a reliable timer at a low price.

See our window display.

S. Nordlinger & Son
NEW STORE
323 South Spring St.

Alfred Dolge's

Look for this name on the bottom

The original maker of felt shoes in America

The ALFRED DOLGE felt shoes and slippers are famous all over America. A California product and the only felt goods made of sun dried wool.

Felt shoes and slippers for men, women and children

For sale by all dealers

ALFRED DOLGE
DOLGEVILLE
CALIFORNIA

COACH STAGG SICK.

COMING TO CALIFORNIA.

[BY DIRECT WIRE TO THE TIMES.]

CHICAGO, Nov. 22.—[Exclusive Dispatch.] The University of Chicago will be without the services of its athletic director during the winter. Coach Stagg announced tonight that he would go away to recuperate during the winter quarter. It is likely that he will spend the winter in Southern California. Stagg was taken down with pneumonia directly after last Thanksgiving Day's football game and a trip to Colorado failed to free the famous coach of its effects.

SUTTON MATCHED.

SEYMOUR TO CONTEST.

Arthur Seymour has accepted the challenge of George H. Sutton, the crack armless billiardist, and the pair will pay a 600-point match at balk line 14.2 in Morley's house on Main street a week from today, continuing the following Thursday.

There will be considerable interest in this game, as Sutton is a wonder, and all the knights of the chalked cue are anxious to see him in action.

Cumberland Park Races.

NASHVILLE (Tenn.) Nov. 22.—One and a sixteenth miles: Jordan won; Santa Teresa second, Sam Craig third; time 1:52¾.

Five furlongs: The Gleam won, Shock the Talent second, Besterling third; time 1:03¼.

Steeplechase, short course: Chanley won, Cardigan second, Schwarzwald third; time 2:09.

Six furlongs: Chamblew won, Laura Hunter second, Ida Davis third; time 1:15.

Six furlongs: Dameron won, Annie Chapman second, Gasconne third; time 1:15¾.

Mile selling: Lila Noel won, Mildred L. second, Belle Dodson third; time 1:45¾.

Bennings Results.

WASHINGTON, Nov. 22.—Six and a half furlongs: Shady Lad won, Arsenal third, Al Forten third; time 1:22 4-5.

Five furlongs: Massa won, Critical second, Little Buttercup third; time 1:02 2-5.

First running of the Junior Steeplechase, for three year olds, about two miles: Sunshine after Rain won, Veatmen's second, Knight of Elway third; time 4:04.

The Dixie, mile and three-quarters: The Southerner won, Ostrich second, Andrew Mack third; time 3:06 3-5.

One mile: Weirdsome won, Von Rosen second, Tom Lawson third; time 1:43 1-5.

Mile and seventy yards: Fanique won, Silverfoot second, Lord Aintree third; time 1:48 2-5.

Farmer Burns Throws Parr.

DAVENPORT (Iowa) Nov. 22.—Farmer Burns of Big Rock, Iowa, and Jim Parr of London, England, wrestled here tonight. Burns won the first fall in 21 minutes and the second in 19 minutes.

Stanford Team in Denver.

DENVER, Nov. 22.—The Stanford football team, which is to play the University of Colorado team in this city Thursday afternoon, arrived here today. All the men appeared to be in good condition. Coach C. D. Hauverman gave them some light practice work this afternoon at Broadway Park, where the Thanksgiving-day game will be played. M. D. Kennedy, who played three years each on the Colorado and the Stanford teams and later attended Harvard University, has agreed to serve as referee.

Turf News Syndicate.

ST. LOUIS (Mo.) Nov. 22.—[Exclusive Dispatch.] The National News Company, composed of prominent turfmen, has been organized to handle pool room reports from all race tracks included in the Western and California Jockey clubs. Wires will be leased from the telegraph companies, but will be under control of the syndicate.

Michigan Could Beat Yale.

ANN ARBOR (Mich.) Nov. 22.—[Exclusive Dispatch.] "Michigan could have beaten Yale Saturday," declares Director Charles Baird, who returned from the East today. "Yale's offense was unimpressive and the Michigan backs could not have been stopped."

The Broadway Department Store
BROADWAY, COR. FOURTH. LOS ANGELES. ADJOINING HOTEL REDONDO

Stylish Fur Pieces for Thanksgiving Wear

Fur neck pieces ready to put on—magnificent values; proper colorings, stylish shapes and newest ideas. Decidedly advantageous prices. Specially good numbers at

$4.98, $5.98 and $9.98

Modish Tailored Suits, Extra Good Values to $17.50, $12.48

An assorted lot of fine tailored suits, both coat and eton jacket style—made from high grade cheviots, serges and mixed materials in the newest and most wanted colors; trimmed with silks, velvets and fancy braids; good range of sizes. Suits worth up to $17.50. Today each $12.48.

Women's $9.00 Coats $5.00

Women's coats and jackets; 24 and 30 inch styles with fitted backs, made from zibeline and kersey in black, tan and castor; well tailored; trimmed with stitched straps and fancy buttons; lined with satin; good range of sizes; splendid values to $9.00. Today, each, $5.00.

New Walking Skirts $3.48

Stylish walking skirts made from all wool meltons in gray and black; full flare trimmed with straps and buttons; neatly finished; good range of sizes and lengths; choice today $3.48.

$5.00 Dress Skirts $3.98

Black dress skirts, made from all wool cheviots in kilted styles finished with stitched silk braid; neat appearing skirts that hang perfectly; plenty of sizes; regular $5.00 values. Today, each, $3.98.

Millinery Sale Today
PRICES ABOUT HALF

A choice line of trimmed hats and walking hats; clever new models that are right in every detail. Newest colors, most popular shapes. $5.00 and $6.00 values. Today each $3.50

$7.50 to $10.00 Millinery SPECIALLY PRICED FOR TODAY $5.00

Splendid trimmed hats, new and fresh; latest shapes and colors; styles that are now popular in the east. If you've delayed the purchase of your winter hat, this sale presents a golden opportunity. A great variety to select from. Hats actually worth $7.50, $8.50, $9.00 and $10.00; today each $5.00.

Children's Hats for Thanksgiving

Of course you're going to take the children out tomorrow and you'll want them to look their very best. A nobby new hat will finish off the costume and give the desired touch of newness. Today we offer a special lot of children's felt hats in red, blue, tan, white and brown. Rough mohair felts, prettily trimmed. Special styles and special values at

98c, $1.25, $1.48 and $1.98

Dressing Sacques Worth $1.50 and $1.75 98c

Women's dressing sacques and kimonos of eiderdown, flanpelette and crepe; pretty patterns; good serviceable garments; originally priced at $1.50 and $1.75; all colors. Choice today 98c.

Women's Sweaters Good $1.50 values 98c

Women's all wool sweaters, in blue, red and white; made from good yarns; nicely knit; button on the shoulder; all sizes from 32 to 40; good seasonable garments actually worth $1.50. Today each 98c.

Bath Robes Values to $7.50 $4.98

Women's bath robes, made from excellent quality eiderdown in blue, red, pink and gray; large collar finished with straps and ruffles of satin; values up to $7.50. Today each $4.98.

Girls' dresses, made from good quality serge with full blouse front; trimmed with buttons; collar and cuffs trimmed with braid; skirts lined throughout; sizes 6 to 14 years; $2.48 values. Today each $1.75

Women's muslin skirts, cut full; made with deep flounce; trimmed with laces, embroideries and hemstitched tucks; worth regularly $1.25. Today each 98c

Women's chemise, of fine lawn and nainsook; some trimmed with embroidery others with lace and ribbon; finished at bottom with tucked ruffle; $1.25 values. Today each 98c

Women's flannelette knee skirts, in stripes and plain colors; made on wide fitted yokes finished at bottom with full flounce edged with buttonhole stitching; 50c values. Today each 49c

Knit Underwear Worth Regularly 50c 39c

Women's wool plaited vests and pants, jersey ribbed, high neck and long sleeved vests, ankle-length pants, well finished, all sizes, excellent 50c value. Today 39c.

Misses Lisle Hose 3 Pairs for 50c

Misses' fine ribbed lisle finished hose in black and the popular tan shades; equal in every respect to any 25c stocking in town. All sizes. Sale price 17c the pair, three pairs 50c.

Hosiery Specials

Women's black cashmere hose; medium weight; fine quality; seamless finish; ribbed tops. Special today the pair 35c

Women's fancy hose, fine quality lisle; new gray and black patterns; also figured gauze lisle; a choice from various odd lines of $1.00 stockings. Today 50c

Women's fine black cotton stockings, full fashioned; double sole and hemmed tops; fast black; regular 35c value. Today only the pair 25c

Women's fine sea island cotton black hose; medium weight; Hermsdorf dye; full fashioned; all sizes; our regular 50c stocking. Today the pair 35c

AUCTION SALE, DEC. 1
—OF—
Half-Acre and Acre Lots

Comprising over 50 acres of ground, and located on the

Long Beach Electric Line, 15 Minutes Run from 6th and Main Streets

ONE HALF-ACRE LOT CLOSE TO STATION GIVEN AWAY - - - Free

We have the finest Water System of any outlying district in Los Angeles County. Over three miles of Pipe—Deep wells—pure, sweet Artesian Water—rich Loam Soil that will grow anything on earth.

One-half of this immense tract of 120 acres already sold

20 NEW HOUSES already on the subdivision. Streets all 60 feet wide; and graded. Long Beach cars stop every 10 minutes at Ramsaur Station where this tract is located, Sundays every FIVE MINUTES.

For further information, Free tickets and maps, see

C. M. GRAVES, OWNER, AT HOTEL ASCOT
N. W. Cor. Central Ave. and E. 56th St.

or, F. F. BROWN & CO., 117 W. 6th St.
Telephone Sunset, West 1777

The Winners

Do you want the winners? I will wire one to three special direct from Ascot Track at 10 a.m. each day. My staff of clockers—can't make no mistake. I have the best—have watched the "try-outs" for the past fifteen days. This information gathered from every down to exercise-boy, lets my subscribers in on two big things for to-t. Get in on the early betting, boys—make the bookies look like poor Oakleafers—get money-winners. Terms $2.00 daily, $5.00 weekly.

J. B. BURNS, P. O. Box 1001, Los Angeles

LOCAL POLITICS.

BOWEN FLAYS MAYOR SNYDER.

Hot Republican Rally Brings Out Ninth Warders.

McAleer and Other Nominees are Lined up.

Seventh Ward Republicans Getting up Steam.

The final Republican rally for the Ninth Ward prior to the municipal election was held in Korbel Hall at the corner of First and State streets, last night. The hall was crowded and music was furnished by a drum corps and the De Nubila brothers with harp and violins.

Charles King, president of the Ninth Ward Republican Club, presided and made the opening speech on the importance of municipal politics and of voting the Republican ticket straight.

Speeches were made by Owen McAleer, candidate for Mayor; E. R. Werdin, candidate for Street Superintendent; L. H. Schwaebe, candidate for Auditor; W. M. Bowen, president of the City Council, and W. H. Morrison.

"I was very much amused," said Mr. Bowen, "when I read the first speech of a Democratic candidate for Mayor this morning; I had been looking for that speech and wondering what it would be. I thought the water question was settled long ago, but last night the Mayor harped on the water question.

"When Mayor Snyder takes upon himself credit for anything in connection with the settlement of the water question and the building up of our magnificent water system, beyond the mere fact of his appointment of the commission, he attempts to steal what does not belong to him.

"I want to tell you something that occurred on the inside at the time the water negotiations were on, and it has never before been made public until this day. The only thing that the Mayor had to do with it was to come before the commission and beg and plead with them to accept the offer of the company to sell to the city for $2,275,000, and to shut off all negotiations, and yet we closed the bargain for $2,600,000. That's absolutely the only thing the Mayor had to do with the whole question, except when it was all done to go to the office, take possession and say: 'See what I have done.'

"When you elect McAleer he will not be in Mexico or San Francisco or somewhere else, but he will be at the helm, and he will give you a good, plain, business-like administration.

"The Municipal League made the boast that if Werdin was nominated they would tell us something about him, but they haven't made good; they are a set of cowards and they should be branded as such. Then they appeal to the grand jury and the grand jury has not made good and will not be able to make good."

Mr. Bowen then went in hammer-and-tongs style after what he termed the "purity push at the head of the so-called non-partisan movement to elect a school board," and compared the nominees of the Republican party with those on the so-called non-partisan ticket. He declared that the latter are widely distributed over the city and are representative business men of families. He denounced the Republicans on the non-partisan ticket as traitors to their party, and called upon his hearers to vote the straight Republican ticket from top to bottom.

The lateness of the hour precluded any more speechmaking, but at the close of Mr. Bowen's talk a number of candidates for city offices were introduced from the platform, aside from those who had spoken.

Twenty-eighth Precinct.

The Twenty-eighth Precinct Republican Club will hold a meeting this evening at No. 801 West Third street, where matters pertaining to the present municipal campaign will be discussed. Owen McAleer, candidate for Mayor, and Sydney Hiller, candidate for Councilman from the Third Ward, will be the speakers. An interesting meeting, with some good campaign songs, is promised.

Seventh Ward Club.

The Seventh Ward Republican Club will hold its first meeting at the corner of Eighth and Wall streets tonight. All candidates will be present. Rev. Will A. Knighten will make the opening speech in favor of Richard Fullaway's candidacy for Councilman.

ROLLED HIGH ON BAD CHECKS.

WHERE IS MR. E. HACKETT OF NEW YORK?

Please Reply to His Anxious Creditors—His Wife Was Pretty and so Also Were His Manners, but His Checks Were Not-Honored—Hotel Angelus Stuck.

Edwin Hackett of New York, erstwhile mining magnate of Tonopah and Goldfield, Nev., is sought for by creditors in Los Angeles, who hold worthless checks drawn on banks in the two Nevada towns.

Hackett arrived in the city November 14 and registered with his wife at the Angelus Hotel. Shortly afterward he cashed a check for $50 on a Tonopah bank, and when leaving the hotel he tendered a check for $54.20 in payment of his bill for two days' entertainment. Hackett was well dressed and apparently prosperous, while his wife's deportment was everything that could be desired. Manager Loomis did not question the statement of his guest that he was interested in mining properties in the newly-discovered gold fields of Nevada, as the man's appearance and demeanor bore out his assertions.

Yesterday Mr. Loomis was notified that the checks given by Hackett had been protested, and returned marked "Account closed." Telegrams to the leading hotels in San Francisco were immediately sent out, and Hackett was located at the St. Francis, where he had just gone from the Occidental Hotel. Manager Loomis will probably ask for a warrant today for Hackett's arrest unless the latter explains the worthless-check episode in a satisfactory manner.

Little is known of Hackett at the Angelus. The hotel people say he was not dissipated during his short stay, though a large portion of his bill was for highballs and tempting cocktails of "bubbly water." He is about 35 years old, but his wife is much younger.

BAPTIST SOCIAL UNION.

Tenth Annual Banquet Held Last Night and Reports of the Year Received.

The tenth annual banquet of the Los Angeles Baptist Social Union was held in the banquet hall of the Temple Auditorium last night, and was participated in by 150 Baptists, many of the guests being persons of prominence in church work.

A social hour was spent in the church parlors before entering the banquet room, and after the menu was fully discussed, the union's president, Chas. H. Barker, introduced the toastmaster, Rev. Robert J. Burdette. Mr. Burdette discharged this function very happily, and greatly entertained the company with his explanations of why he was a Baptist.

Dr. J. C. McCoy read a memorial of a deceased member of the Social Union, Rev. Philip James Ward, who died suddenly, September 7. Several new members were elected to the union, and this was followed by the yearly reports. The reception of forty-one members during the year was reported, making the present membership 137.

Officers for the ensuing year were elected as follows: President, Dr. D. K. Edwards; vice-president, Horatio Haskell; secretary, Charles A. Baskerville; treasurer, George E. Reid; auditor, J. H. Lapham; directors, Dr. W. E. Hibbard, Dr. J. C. McCoy, G. P. Fallis, A. P. Griffith, M. A. Pierce, W. D. Curtis, Leonard Merrill.

The speaker of the evening was Rev. J. Whitcomb Brougher, D.D., of Portland, Or., who gave an address on "The Popular Church." Among the guests of prominence were Rev. C. A. Wooddy of Portland, Or., superintendent of home missions; Rev. C. M. Hill, D.D., of Oakland, president of the Pacific Coast Theological Seminary; Rev. T. G. Brownson, D.D., president of the California College; Rev. A. L. Wadsworth, field correspondent and representative of the Coast church paper, the Pacific Baptist.

THE OIL INDUSTRY.

LIVELY GUSHER CLOSE TO CITY.

COMBINE BUSY ON OLD SALT LAKE PROPERTY.

Associated Running Five Strings of Tools and Other Operators are Drilling in These Fields—Good Market in Los Angeles for All Oil in Sight, It is Said.

A great deal of work is going on at the Salt Lake field six miles out from the city, where the Associated people, through Chansior & Canfield and their new company, the Amalgamated, have obtained the control of most of the output. The Salt Lake Company's property now owned by the combine, has on it twelve or fifteen wells, and five strings of tools are now running. Several other operators owning tracts in the field are also drilling.

Some excellent results have recently been obtained. One well was brought in by the Associated a few days ago that is now flowing at an estimated rate of 2600 barrels a day. There are also two other flowing wells on this property, which have been pouring forth oil for several weeks. If this rate is continued it will mean a great increase in production in the southern fields, and will enable the company to supply much of its local business from here.

The wells in this field are from 1400 to 2400 feet in depth. The short distance from the city enables the product to be brought here very cheaply, and this will be true to an even greater extent after the completion of the pipe line now in course of construction. The reports of the great results from recently drilled wells are confirmed by all who have been on the ground within the last few days.

A local oil man in speaking of the phenomenal output reported said that he did not anticipate that it would have any startling effect upon the oil situation here, as gushers of this kind seldom continue to gush long, generally settling down to a more moderate rate, and becoming pumping propositions after a short time. Moreover, with gushers a considerable part of the output always consists of sand and impurities that reduce the actual amount of oil more than 60 per cent.

Whatever the output of the Salt Lake field may be in the near future, there is no question in the minds of oil men but that there will be a market for all oil in sight in Los Angeles and vicinity. Many wells in the city have been abandoned during the past year, and the falling off of the supply from these and some other sources will doubtless leave a void in the near future to be filled by the great production from Salt Lake. There is also undoubtedly an ever-increasing demand all over the Coast which many believe will be sufficient to use up any probable increase in the total production of the California fields.

HARD TO GET OIL.

That Kern River oil is going up is demonstrated by the experience of those who are endeavoring to get fuel oil for an Arizona smelter. This concern desires to get a contract for 5000 barrels per month for two years, but the producers are unwilling to contract for more than one year, and it is utterly impossible to get the oil for less than 25 cents. Only about two months ago an independent company of Kern River, the Illinois Crude, made a contract for 50,000 barrels at a price that did not exceed 20 cents. The increase in price demanded, which, the smelermen were warned, is liable to be raised at any time, is universally attributed to the organization of the Independent Producers' Agency at Bakersfield.

The directors of the agency are slated to hold an important meeting today, and several local oil men with interests at Kern River were expected to leave for Bakersfield last night to attend. A deep interest in the proceedings is manifest in oil circles.

COOKING WITH GAS

The meter is always true when new; when it begins to wear it begins to run slow; then you pay too little for gas.

STILETTO CUTLERY EVERY BLADE WARRANTED

RATIONAL TREATMENT OF Stomach Diseases MEANS: Discard Injurious Drugs USE Glycozone

A Harmless Powerful Germicide

Endorsed by Leading Physicians.

Send twenty-five cents to pay postage on *Free Trial Bottle*. Sold by leading druggists.

NOT GENUINE WITHOUT MY SIGNATURE: Prof. Charles Marchand

61 J PRINCE ST., NEW YORK.

WRITE FOR FREE BOOKLET ON RATIONAL TREATMENT OF DISEASE.

WATER SUPPLY IS ABSURD.

VENTURA RANCHERS INCORPORATE A STRONG COMPANY.

Will Supply the Celebrated Mound District With Water Sufficient to Insure Good Crops—Ventura Girl Making a Name for Herself on the Stage.

[SPECIAL CORRESPONDENCE OF THE TIMES.]

VENTURA, Nov. 22.—That the farmers of the Mound district, the rich farming section joining this city on the east, where thousands of sacks of lima beans are produced annually, are in earnest about establishing an irrigating system, is conclusively proved by their recent action in incorporating. The new incorporation is capitalized for $100,000, there being 2000 shares of the parivalue of $50 each. Of the capital sum there has been subscribed $25,200, as follows: E. P. Foster, $4900; J. R. MacKenzie, $1250; A. Price, $3750; G. W. Harkey, $1250; E. E. Dunning, $3450; Waite Gerry, $2500; W. E. McBride, $1400; H. H. Neel, $2500; S. Cole, $2000; J. C. Daly, $2250; B. A. Rapp, $2750. The first board of directors for the new company will be H. H. Neel, E. P. Foster, E. E. Dunning, J. C. Daly and A. Price.

It has been decided by the company that the best method for securing water will be by sinking artesian wells, but just where has not yet been decided upon. Many good wells have been secured in various sections of the Mound country, but the best and surest location is considered in the neighborhood of the Alvord place. If this site is secured a huge reservoir will be built in the foothills, high above all the mound lands, from whence water will be distributed over the entire section.

VENTURA GIRL'S SUCCESS.

Miss Lillian Blackstock, daughter of Judge N. Blackstock of this city, is achieving fame in theatricals at the East. Miss Blackstock, who has been in New York, whither she went some months ago to study elocution, has adopted the theatrical profession for her life work, and has made a hit. She is now playing in New York City with the Julia Marlowe company in "Hamlet." Her work has been so good that several managers have sought to secure her services. She has had an offer from the manager of part of the Viola Allen company, but this she refused, as she did not desire to travel. Instead she signed a contract for a year with the Philadelphia Stock Company.

FOX WILL QUIT.

Prof. L. O. Fox, member of the Board of Education and principal of the Saticoy school, has handed in his resignation to the school board of his district. He intends to leave Ventura county the first of the year to go into the livery business in Santa Maria, Santa Barbara county. It was in the Saticoy district where some of the patrons of the school made such a warm fight to elect anti-Fox trustees. They failed in this, but did not give up the fight, however, for they proceeded to start a private school in opposition to the public school in Saticoy, and have continued it up to the present time with a good list of pupils. There is always a keen competition among the pedagogues over positions on the Board of Education, and it is understood a fight has already been inaugurated for the vacancy.

PLAYING GOOD TENNIS.

George and Neill Baker, whose home is in this city, where they were born and raised, have again been victorious at tennis in the north end of the State. On Sunday in San Francisco the brothers for the second time won the Golden Gate three-time tennis trophy. With a heavy handicap they defeated Drolia and Mann in a hotly-contested game. The eldest of the Bakers, George, at present holds the championship of Alameda county, while Neill Baker is the college champion of the Berkeley University.

Constipation is Vexation.

Wright's Indian Vegetable Pills

A Key to the Situation.

Dr. Hoffman's Elixir of Opium For Nervousness and Insomnia.

For Sale by all Druggists.

FUEL OIL FOR SALE

In quantities to suit. Price 25c f. o. b. Cars Spur 12 Kern River district. 250,000 barrels storage. Prompt shipment. A. B. C. Code.

WEST SHORE OIL COMPANY

Carnelele Building. San Francisco, Cal

Munger's Laundry Phones 1300 1214 S. Main St.

Duffy's Pure Malt Whiskey

If you wish to keep young, strong and vigorous, and have on your cheeks the glow of perfect health, take DUFFY'S PURE MALT WHISKEY REGULARLY, and take no other medicine.

Sold by all druggists and grocers or direct, $1.00 a bottle.

Grant Place

Beautiful Grant Place, the Fairest of Them All, at

HOLLYWOOD

"THE IDEAL HOME SPOT"

A Word of Advice

Our agents are not allowed to reserve any lots without a deposit. When you see Grant Place you will want to buy. The first day takes the best lots off the market. Come prepared. You will make money on a Grant Place Lot

Grant Place

You will double your money inside of one year on one of our..... Grant Place Lots

Amongst beautiful orange groves and flowers; streets 70 and 100 feet in width, heavily graded with decomposed granite; cement curbs, and five-foot cement walks, lined with beautiful palms and ornamental trees; stone pillars mark the entrance to Grant Place; mountain water piped on each street; all improvements in and paid for; lots all run to alleys. Don't be deceived; we lead, the imitator follows. Don't go down in the low adobe ground where it will freeze in winter and cold winds blow, when you can buy one of our Grant Place lots for less money. 'Tis said by those who have seen it to be the most beautiful, cheapest and the most select residence property in all Hollywood. Our building restrictions, improvements, location and prices will cause every lot to sell.

Lots 50x175

$700

And Up

ON LIBERAL TERMS!

Young Man Buy Real Estate

And buy it where it will surely advance in value. Buy what will be the most affected by proposed rapid transit improvements—in a nutshell buy a home or lots at Grant Place

Grant Place

It can't last long. Our prices will cause every lot to go the first day. Don't wait for Opening Day.

Make Your Selections in Advance of Sale

Bring Your Friends and Family Out Today or Tomorrow. We Pay the Fare

TODAY! TODAY! TODAY!

Get a home in a land where life is easy—where there is never a snowstorm nor a sunstroke. Bring your family out to Grant Place and see their cheeks grow rosy with the rush of health and their eyes sparkle with the happiness of open-air freedom.

FREE EXCURSION

Remember, in taking advantage of the trips you are in no way obliged to buy. We simply desire to show you the property and allow your own good judgment to decide whether you purchase or not.

Monday, Dec. 5 Will Be Our Opening Day

But Don't Wait for That, Come Now Go Out Sunday Office Open

Free Transportation Furnished at Our Office Go Any Hour You Please

Office open Sunday at 225 WEST SECOND STREET to issue tickets. Our prices and terms will cause every lot to sell our opening day. Make your selection in advance of the sale. Take any Hollywood car to Grant Place. Our agents will be on the ground all day to show the property and to make reservation.

PHONES: HOME 1100 SUNSET MAIN 836 Grider & Hamilton 225 WEST 2ND LOS ANGELES

Millions of people use Liquozone now. Some are neighbors of yours---ask them what it does. Then ask us for a bottle free.

The people of nine nations use Liquozone now. No medicine was ever so widely employed, nor so widely prescribed by the better physicians. Nearly half the people you meet—wherever you are—can tell you of remarkable cures that were made by it.

Millions who were sick are well today because of Liquozone. And millions who are well use it, as we do, to keep well. They use it to ward off germ attacks, and as a source of vitality. Those who don't use it simply don't know what it does. They don't know what they miss, or what they could save by it. If you are not using it, will you let us buy a 50c bottle and give it to you to try?

We Paid $100,000.

For the American rights to Liquozone. We did this after testing the product for two years, through physicians and hospitals, after proving, in thousands of difficult cases that Liquozone destroys the cause of any germ disease.

Liquozone has, for more than 20 years, been the constant subject of scientific and chemical research. It is not made by compounding drugs, nor with alcohol. Its virtues are derived solely from gas—largely oxygen gas—by a process requiring immense apparatus and 14 days' time. The result is a liquid that does what oxygen does. It is a nerve food and blood food—the most helpful thing in the world to you. Its effects are exhilarating, vitalizing, purifying. Yet it is a germicide so certain that we publish on every bottle an offer of $1000 for a disease germ that it cannot kill. The reason is that germs are vegetables; and Liquozone—like excess of oxygen—is deadly to vegetal matter.

There lies the great value of Liquozone. It is the only way known to kill germs in the body without killing the tissues, too. Any drug that kills germs is a poison and it cannot be taken internally. Every physician knows that medicine is almost helpless in any germ disease.

Germ Diseases.

These are the known germ diseases. All that medicine can do for these troubles is to help Nature overcome the germs and such results are indirect and uncertain. Liquozone attacks the germs, wherever they are. And when the germs which cause a disease are destroyed, the disease must end, and forever. That is inevitable.

Asthma	Hay Fever—Influenza
Abscess—Anaemia	Kidney Diseases
Bronchitis	La Grippe
Blood Poison	Liver Troubles
Bright's Disease	Malaria—Neuralgia
Bowel Troubles	Many Heart Troubles
Coughs—Colds	Piles—Pneumonia
Consumption	Pleurisy—Quinsy
Colic—Croup	Rheumatism
Constipation	Scrofula
Catarrh—Cancer	Skin Diseases
Dysentery—Diarrhea	Stomach Troubles
Dandruff—Dropsy	Throat Troubles
Dyspepsia	Tuberculosis
Eczema—Erysipelas	Tumors—Ulcers
Fevers—Gall Stones	Varicocele
Goitre—Gout	Women's Diseases

All diseases that begin with fever—all inflammation—all catarrh—all contagious diseases—all the results of impure or poisoned blood.

In nervous debility Liquozone acts as a vitalizer, accomplishing what no drugs can do.

50c. Bottle Free.

If you need Liquozone, and have never tried it, please send us this coupon. We will then mail you an order on a local druggist for a full-size bottle, and we will pay the druggist ourselves for it. This is our free gift, made to convince you; to show you what Liquozone is, and what it can do. In justice to yourself, please accept it today, for it places you under no obligations whatever.

Liquozone costs 50c, and $1.

CUT OUT THIS COUPON

for this offer may not appear again. Fill out the blanks and mail it to the Liquid Ozone Co., 461-463 Wabash Ave., Chicago.

My disease is .....

I have never tried Liquozone, but if you will supply me a 50c bottle free I will take it.

.....

.....

.....

Name .....

Give full address—write plainly.

Any physician or hospital not yet using Liquozone will be gladly supplied for a test.

$67.50 for a rubber tired runabout. Be sure for catalogue. Wood Carriage Co. 720 S. Main

There's individuality about the outer apparel sold by the Paris Cloak and Suit House, 252 South Broadway.

APOLLOS $150 $250 $300 $450 J. B. BROWN MUSIC CO. 332 SOUTH BROADWAY

Chew Pack & Co.

Curious and Japanese Fancy Goods—Bronzes—Satsuma, Wax and China Ware—Ebony Furniture—Embroideries, Etc. 968½ E. Marchessault St. Chinatown

HUTCHASON

BATH (OLD HAMMAM, 210 S. Main) REMODELED

THE MOST REFRESHING DRINK IN THE WORLD BOTTLED Coca-Cola At all Saloons, Groceries, Soda Fountains

SEWING MACHINES Largest line in city. Reliable. Second-hand. R. S. SCOTT 440 South Spring

Fine Furniture and Carpets Always busy store—The only Lyon-McKinney-Smith Co. 212-214 W. Sixth st., bet. Spring and Main

Blaney's SHOES FOR MEN 456 S. Main

Broadway Drapery Furniture Co. New Store. New Goods.

WEDNESDAY, NOV

LIVER OF THE SIMPLE LIF

President Roosevelt Preac Powerful Sermon.

Remarkable Tribute Paid t Popular Author.

The Fatherhood of God a the Brotherhood of Men.

[BY THE ASSOCIATED PRESS—P.M.]

WASHINGTON, Nov. 22.—President Roosevelt introduced Rev. Chas. Wagner, the author, to a large au ence at the Lafayette Operahouse t afternoon, where he delivered a lecture on "The Simple Life." The President presented Mr. Wagner to the audien in the following words:

"This is the first, and will be the o time during my Presidency, that I sh ever introduce a speaker to an au ence, and I am more than glad to do in this instance, because if there is o book which I should like to have re as a tract, and also which is not liv rably true of tracts, as an interesti tract, by all our people, it is 'T Simple Life,' written by Mr. Wagne There are other books which he h written of which we can gain gre good, but I know of no other bo written of recent years, whether ho or abroad, which contains so much th we of America ought to take to o hearts as is contained in 'The Simpl Life.' I like the book because it do not merely preach to the rich and do not merely preach to the poor. It is very easy thing to address a section o the community in reprobation of th forms of vice to which it is not prone.

WHAT WE NEED.

"What we need to have impresse upon us is that it is not usually th great principle of the vice that varies with variation in social conditions, bu is the manifestation of the vice tha varies, and Mr. Wagner has wel brought out the great fundamenta truth that the brutal arrogance of rich man who looks down upon a poor man because he is poor, and that brutal envy and hatred felt by a poor man to ward a rich man merely because he is rich, are at the bottom the manifestation of the same vice. The arrogance that looks down in one case, the envy that hates in another, are really exhibitions of the same base and unlovely spirit that happens to be in one case in different surroundings from what it is in another case. The same kind of man who would be arrogant in one case is precisely the kind of man who would be envious and filled with hatred in the other. The ideal should be just and generous, the broad-minded man who is incapable of arrogance if rich, as he is of malignant envy and hatred if poor. No republic can permanently exist when it becomes a republic of classes where the man feels not the interest of the whole people, but the interest of the particular class to which he belongs, or feels that his belongs, as being of more importance. In antiquity republics failed as they did, because they failed to become either a republic of the few or exclusively the many, or a republic of the many who preferred the few, and in either case the end of the republic was never in doubt. Just so in our case as in the other, and no more so at home than in the other. We can only make republic true to the principles of those who founded and of those who afterward preserved it; we can make a republic only by remembering that we must live up to the theory of our founders, to the theory of treating each man on his worth as a man, neither holding it for or against him that he occupies any particular station in life, so long as he does his duty fairly and well by his fellows and by the nation as a whole.

REGARD FOR Y.M.C.A.

"So much for the general philosophy taught so admirably in Mr. Wagner's book.—I might say books; but I am thinking especially of 'The Simple Life' because that has been the book that has appealed to me. Now a word with special reference to his address to this audience, to the Young Men's Christian Association: The profound regard which I have always felt for those responsible for the work of the Young Men's Christian Association and the Young Women's Christian Association is largely because they have practically stopped, or at least have striven mightily to replace the idea of inadherence by the text which runs, 'Be ye doers of the word and not hearers only.' If you come here with only the idea of passing a pleasant afternoon and then going home and do not actually practice some of Mr. Wagner's preachings, then what is the use of your coming. It is not the slightest use to hear the word unless you don't try to put it into effect afterward. The Young Men's Christian Associations have accomplished so much because those who have managed them have tried practically to do their part in bringing about what is expressed in the phrase 'The fatherhood of God and brotherhood of men.' We can act individually or by associations. I intend to illustrate by a couple of examples what I mean by a man acting individually, and what I mean by a man acting in association with his fellows. I hesitate whether I would use, as I shall use, the names of the people whom I meant. But if came to the conclusion that I would, because the worth of an example consists very largely in an understanding that the people is a real one.

ASSOCIATION WORK.

"I have been interested for a number of years in the working of the Civic Club of New York, which has been started and superintended by Norton Goddard. It is a club on the East Side of New York city, the range of whose membership includes a big district extending from Lexington avenue to the East River. Mr. Goddard realized that much work can be done to the best advantage only upon condition of there being hearty sympathy among those doing it. There are a great many people made in this world (I think most of us come under the category) that would resent being patronized as much as being wronged. Great good can never be done if it is attempted in a patronizing spirit. Mr. Goddard realized that the work could be done effectually only on condition of getting into close and hearty touch with the people through whom and with whom he was to work. In consequence this Club was founded and it has gradually extended its operations until the entire club membership of three or four thousand men practically form a committee of betterment in some one civic life; a committee spread out about that district, each member keeping a sharp lookout over the forefathers of all his immediate neighbors. Just suffering, in this district, comes to the attention of some member of the club, when then reports it at headquarters, when that steps can be taken to alleviate the misery; and I have reason to believe that there has been in conse-

LIVER OF THE SIMPLE LIFE.

President Roosevelt Preaches Powerful Sermon.

Remarkable Tribute Paid to a Popular Author.

The Fatherhood of God and the Brotherhood of Men.

(BY THE ASSOCIATED PRESS—P.M.)

WASHINGTON, Nov. 22.—President Roosevelt introduced Rev. Charles Wagner, the author, to a large audience at the Lafayette Operahouse this afternoon, where he delivered a lecture on "The Simple Life." The President presented Mr. Wagner to the audience in the following words:

"This is the first, and will be the only time during my Presidency, that I shall ever introduce a speaker to an audience, and I am more than glad to do it, in this instance, because if there is one book which I should like to have read to a tract, and also which is not invariably true of tracts, as an interesting book, by all our people, it is 'The Simple Life,' written by Mr. Wagner. There are other books which he has written of which we can gain great good, but I know of no other book written of recent years, whether here or abroad, which contains so much that we of America ought to take to our hearts as is contained in 'The Simple Life.' I like the book because it does not merely preach to the rich and does not merely preach to the poor. It is a very easy thing to address a section of the community in reprobation of the form of vice to which it is not prone.

WHAT WE NEED.

"What we need to have impressed upon us is that it is not usually the principle of the vice that varies with variation in social conditions, but the manifestation of the vice that varies, and Mr. Wagner has well brought out the great fundamental fact that the brutal arrogance of a man who looks down upon a poor man because he is poor, and that brutal envy and hatred felt by a poor man toward a rich man merely because he is rich, are at the bottom the manifestations of the same vice. The arrogance that looks down in one case, the envy that hates in another, are really exhibitions of the same base and unlovely spirit that happens to be in one case in different surroundings from what it is in another case. The same kind of man who would be arrogant in one case is likely the kind of man who would be envious and filled with hatred in the other. The ideal should be just and generous, the broad-minded man who is incapable of arrogance if rich, as he is incapable of malignant envy and hatred if poor. No republic can permanently exist when it becomes a republic of classes or the man feels not the interest of whole people, but the interest of the particular class to which he belongs, or even that he belongs, as being of importance. In antiquity republics failed as they did, because they tried to become either a republic of the few exploited the many, or a republic of the many who plundered the few; and in either case the end of the matter was never in doubt. Just so in one case as in the other, and no more so in one than in the other. We can be a republic true to the principles those who founded and those who afterward preserved it; we can be a republic only by remembering we must live up to the theory of leaders, to the theory of treating a man on his worth as a man, not holding it for or against him that he occupies any particular station in life, so long as he does his duty as well by his fellows and by the nation as a whole.

REGARD FOR Y.M.C.A.

"So much for the general philosophy that so admirably in Mr. Wagner's book I might say books; but I am thinking especially of 'The Simple Life' when that has been the book that has appealed to me. Now a word with special reference to his address to this audience, to the Young Men's Christian Association: The profound regard that I have always felt for those responsible for the work of the Young Men's Christian Association and the Young Women's Christian Association is due because they have practically, or at least have striven practically to realize the idea of adherence to the first which runs, 'Be ye doers of the word and not hearers only.' If you live with only the idea of passing a pleasant afternoon and then go home and do not actually practice the precepts of Mr. Wagner's teachings, then what is the use of your coming. It is the slightest use to hear the word unless you don't try to put it into effect afterward. The Young Men's Christian Associations have accomplished so much because those who have managed them have tried practically to do their part in bringing about what is expressed in the phrase 'The fatherhood of God and brotherhood of men.' We can act individually or by associations. I want to illustrate by a couple of examples what I mean by a man acting individually, and what I mean by a man acting in association with his fellows. I hesitated whether I would use I shall use, the names of the men whom I meant, but I came to the conclusion that I would, because the worth of an example consists very largely in an understanding that the example is a real one.

ASSOCIATION WORK.

"I have been interested for a number of years in the working of the Civic Club of New York, which has been founded and superintended by Norton Goddard. It is a club on the East Side of New York City, the range of whose membership includes a big district extending from Lexington avenue to the East River. Mr. Goddard realized that much work can be done to the best advantage only upon condition of there being a hearty sympathy among those around it. There are a great many people made in this world (I think most people come under the category) that would resent being patronized as much as being wronged. Great work can never be done if it is attempted in a patronizing spirit. Mr. Goddard felt that the work could be done only on condition of getting close and hearty touch with the people through whom and with whom the work is to be done. In consequence this Civic Club was founded and it has gradually extended its operations until the entire club membership of three or four thousand men practically form a committee of betterment in social civic life; a committee spread over that district, each member having a sharp lookout over the forty or so of his immediate neighbors. Where any case of destitution or suffering, in this district, comes to the attention of some member of the club who then reports it at headquarters, then steps can be taken to alleviate the misery; and I have reason to believe that there has been in consequence a very general uplifting, a general increase of happiness throughout the district. If we had a sufficient number of clubs of this kind throughout our great cities, while we would not by any means have solved all of the terrible problems that press upon us for solution in connection with municipal government and overcrowding, misery, vice, disease and poverty of great cities yet we would have taken a long stride forward in the right direction toward their solution. So much for the example that I use to illustrate what I mean by work in combination.

INDIVIDUAL EXAMPLE.

"As an example of what can be done and should be done by the individual, I shall mention something that recently occurred in this city of Washington, a thing that doubtless many of you know about, but which was unknown to me until recently. A few weeks ago, when I was walking back from church one Sunday I noticed a great fire, and found that it was Downey's livery stable—you recollect it—three or four weeks ago. Through a train of circumstances that I will not mention, my attention was particularly called to the case, and I looked into it. I had long known of the very admirable work done with singular modesty and self-effacement by Mr. Downey in trying to give homes and to be himself a friend of those in a sense friendless in this community, and I, by accident, found out what happened in connection with this particular incident. It appears that last spring Mr. Downey started to build a new stable. His stable is next door to a colored Baptist church. Mr. Downey is a white man and a Catholic, and these neighbors of his are all colored and Baptists, and their kinship was simply the kinship of that broad humanity that should unite all our feelings toward one another. Mr. Downey started to build his stable, and, naturally enough, wanted to have it as big a stable as possible, and build it right up to the limits of his land. That brought the wall close up against the back of the colored church, cutting out the light and air. The preacher called upon him and told him that they would like to purchase a strip six feet broad of the ground of Mr. Downey upon which he was intending to build, as it would be a great inconvenience to them to lose the light and air; that they were aware it was asking a good deal of him to cramp the building out of which he intended to make his living, but they hoped he would do it because of their need. After a good deal of thought, Mr. Downey came to the conclusion that he ought to grant the request, and so he notified them that he would change his plans, make a somewhat smaller building, and sell them the six feet of land in the strip adjoining their church."

"After a little while the preacher came around with the trustees of his church and said that they very much appreciated Mr. Downey's courtesy, and were sorry they had bothered him as they had, because on looking into the affairs of the church they found that, as they were already in debt, they did not feel warranted in incurring any further obligations, and so they had to withdraw their request. They thanked him for his kind purpose, and said good-by.

"But Mr. Downey found he could not get to sleep that night until finally he made up his mind that as they could not buy it, he would give it to them, anyway, which he did. But, unfortunately, we know that the tower of Siloam often falls upon the just and the unjust alike, and Mr. Downey's livery stable caught fire and burned down. It was said that morning that the Baptist Church was in session next door to him, and the clergyman stopped and said: 'Now, you women stay here and pray; and you men go straight out and help our benefactor, Mr. Downey.' And go out they did, and got his horses all out, so that none of them was burned, although he suffered otherwise a total loss. Now, I call that a practical application of Mr. Wagner's teachings. Here in Washington we have a right to be proud of a citizen like Mr. Downey, and if only we can develop enough such citizens we shall turn out just the kind of community that does not need to, but will always be glad to study 'The Simple Life,' the author of which I now introduce to you."

SURPRISE FOR A STOCK SELLER.

MINING PROMOTER ARRESTED FOR EMBEZZLEMENT.

Magwoods Accused by the President of the Bald Mountain Mining Company of Pocketing Returns from the Sale of Some of the Company's Twenty-five-cent Stock.

That persuading timid people to invest their savings in mining stocks is not the hardest part of a promoter's duties, was realized last night by George W. Magwoods, when he was arrested by Detectives Benefiet and Shearon on a charge of embezzlement.

Magwoods was found at his lodgings in the Ramona Hotel, Third and Spring streets, and he professed great surprise when confronted by the officers. Fred W. Venaké, president of the Bald Mountain Mining Company of Westville, Placer county, Cal., journeyed to Los Angeles to secure Magwoods's arrest, and upon his complaint the warrant was issued.

The specific charge alleges that Magwoods sold $500 worth of the company's stock to Los Angeles parties, but failed to make proper returns. Other allegations are made by President Venaké, who claims that Magwoods' peculations will run up into the thousands.

It seems that Magwoods was employed by the mining company to dispose of 75,000 shares of stock at 25 cents per share, and he was meeting with success, when alleged irregularities were discovered. In one instance in San Diego, it is claimed, that Magwoods took a deed to some property in his own name in exchange for a block of stock.

Magwoods stoutly maintains that he is innocent of wrongdoing and explains the apparent irregularities on the ground of commissions due him for the sale of stock.

All bills of the Louisiana Purchase Exposition except a few small current accounts, have been paid, President Francis announced today.

Making Friends Every Day.

This can truthfully be said of

Jell-O Ice Cream POWDER

the new product for making the most delicious ice cream you ever ate; everything in the package. Nothing tastes so good in hot weather. All grocers are placing it in stock. If your grocer can't supply you send 25c. for two packages by mail. Four kinds: Vanilla, Chocolate, Strawberry and Unflavored. Address, The Genesee Pure Food Co., Box 204, Le Roy, N.Y.

If you are buying for a home, buy here, where you will always be proud to own a home. If you are buying for investment, buy here for sure and rapid increase in value. Numerous sales by Sunday's advertisement shows how this tract was instantly appreciated.

RESIDENCES EXCLUSIVELY

A beautiful residence tract appealing to every man and woman able to appreciate the advantages of a neighborhood designed for homes only, where stores and business places are forever barred and cannot penetrate. Every modern improvement, including 5-foot cement sidewalks, 60-foot graded streets, sightly cement curbs. Beautiful arched gateways spanning the Vermont Avenue entrances.

CLAWSON VILLA TRACT

Vermont Avenue, 48th to 49th street through to the line of the Redondo Electric Railway below Vernon Avenue. 15 minutes ride from the heart of the city.

LOTS $325 AND UP

Payable one-fourth down and balance in 6, 12 and 18 months. Every advantage of beautiful view, pure air, pure water and easy access to and from the business center over two car lines. Consider the price. These lots are placed at the lowest limit for a quick and ready sale, many people are paying more for lots far in the suburbs. See them tomorrow and make early choice, as they are going rapidly.

Telephone for Our Auto to Take You Out.

HARRY JACKINS,

234 Byrne Building.

HOME PHONE 3041.

BARKER BROS' MAMMOTH DOUBLE STORES

OUR NEW FOURTH FLOOR. A MAGNIFICENT SHOWING OF DINING ROOM PIECES.

The fourth floor of our new store on Main street has been filled with new dining room sets.

Each set is grouped by itself so that you can get the effect of all the pieces without going from one part of the store to another.

This is the largest and most complete showing of dining room furniture to be found anywhere. Entrance to our new fourth floor is through our old Spring street store. We invite you to view this extraordinary showing of exceptionally fine dining room pieces.

BARKER BROTHERS

420-424 S. SPRING ST. LOS ANGELES, CAL.

Don't Miss the Great

Liquidation Sale

THE $60,000 STOCK, now in the hands of the Title Insurance & Trust Company as Trustees, is being closed out at a great sacrifice. This stock comprises a large, select line of high and medium grade vehicles—Victorias, Landaus, Broughams, Phaetons, Surreys, Stanhopes, Runabouts, etc.; all of the newest and best designs, substantially built, carefully and elegantly finished, fresh, bright and in perfect condition. Also a fine line of Harness, Whips and Robes. Don't miss this opportunity. You'll wait a long time for another like it.

TITLE INS. & TRUST CO., Trustee for the

Parrott Carriage Mfg. Co.

Phone West 2368. Cor. 10th and Main

Liners.

LIVE STOCK FOR SALE—
Horses, Cattle, Mules, Etc.

FOR SALE—STOCK HOGS, CHEAP, AND healthy. 108 SUMMIT AVE., near Aliso st., Boyle Heights. 25

FOR SALE—SMALL DARK HORSE, HARness and business buggy, $65. 1PHONE BOYLE 25. 24

FOR SALE — LARGE SADDLE PONY safe for children, broke to drive, cheap. 114 W. 6TH ST. 24

FOR SALE — HORSES, $50 PER HEAD; camp wagon; come at once. 222 S. FIGUEROA ST. 24

FOR SALE—GENTLE FAT FAMILY MARE; any lady can drive her. $45. 1024 CATALINA. 24

FOR SALE—GOOD GENTLE HORSE, WILL drive or ride; travels good; $40. 512 W. PICO ST. 24

FOR SALE — HORSE AND BUGGY, cheap, or separate. 1516 MICHIGAN AVE. 24

FOR SALE — A GOOD GENTLE FAMILY horse. 757 S. BOYLE AVE. 1Phone Boyle 24

FOR SALE — OR TRADE: A SOUND 6-year-old mare; good saddler; 102 W. 20TH. 24

FOR SALE—FINEST BLUE DANE DOG IN city; 8 months old; reasonable. 162 W. 20TH. 24

FOR SALE—YOUNG 5-YEAR-OLD MARE; 16 hands high. 126 E. NINTH. 24

FOR SALE—ONE THOROUGHBRED JERsey cow. 126 E. NINTH. 24

LIVE STOCK FOR SALE—
Poultry, Birds, Dogs, Etc.

FOR SALE — THANKSGIVING POULTRY, dressed and delivered. Turkeys, geese, ducks, hens, roasters, fryers, etc., at the WEST JEFFERSON POULTRY FARM, one block west of Jefferson-st. car line terminus. Hastings & Leland, props. Home phone 3446. 24

FOR SALE—BULL TERRIER PUPS, NO better bred anywhere; both sire and dam registered. 1325 AGRICULTURE AVE., Los Angeles. A. A. CLEAVELAND. 24

FOR SALE—SPECIAL TURKEY BUFF OREPINGTON COCKEREL, from imported stock; eggs $2.50 per 15. E. K. ALPAUGH, Sunny Slope, or 311 Bellman Bldg., city. 24

FOR SALE—HENS, WHITE, BROWN AND Buff Leghorns, Barred Rocks, Missouri Thanksgiving turkeys. 196 S. FIGUEROA. 1Phone White 1183. 24

FOR SALE—JUST RECEIVED CONSIGNment of eastern turkeys; will sell at 20c pound. Apply 422 S. LOS ANGELES ST. 24

FOR SALE — CORN-FED TURKEYS FOR Thanksgiving at the O.K. POULTRY YARD, corner 43rd and Vermont. 1Phone Suburban 98. 24

FOR SALE—IMPERIAL PEKIN DUCKS, laying, cheap; going out of business. L. JOHNSON, 322 Dayton ave. 1Phone East 607. 24

FOR SALE—FAT, GRAIN-FED GEESE AND ducks, dressed or alive. H. W. MESERVE, Dept. 6, Courthouse. Home 26; Main 265. 24

FOR SALE—TURKEYS, REASONABLE. 1024 S. MAIN. 1Phone West 645. 24

LIVE STOCK WANTED—

WANTED—LIVE STOCK TO PASTURE; have 400 acres alfalfa that is fine feed, wire fenced; horses, $1 per month; stock must be brought and taken by owner; no responsibility for accidents or escapes. Lockhart ranch, 1½ miles S.E. of Inglewood, P. O. BOX 23. 24

WANTED—HORSE FOR KEEP; GOOD care, stand on weight. 1307 SCOTT AVE. 24

LOST, FOUND, STRAYED—
And Stolen.

LOST—ONE BLACK WALRUS HAND BAG containing a credit slip from Coulter's (for Mrs. W. W. Ingham) and some money; finder please call up Tel. MAIN 1216. Reward. 24

LOST—BROWN LEATHER PURSE ON Short Line between Pasadena and Los Angeles, contained gold watch and silver. Reward. Address Z, box 83, TIMES OFFICE. 24

LOST—ON SUNDAY LAST, ON VERNON or Santa Fe aves., near city dumping ground, dark gray overcoat. Finder please return to SNOWDEN BROS., 407 Alles st. Reward. 24

LOST — PEARL AND DIAMOND PIN, either Saturday or Monday night; $20 reward. 1Phone 2326 or 2340. Address 224 W. 28th st., or 201 and 202 BRALY BLDG. 24

LOST — CHIPPON DOG, WITH LONG chain; vicinity Central Park; reward if left at Hotel Brunswick. MRS. J. A. MACOMBER. 24

LOST — 2 FLAT KEYS ON KEY RING Monday evening; suitable reward for return of same. Address D, box 83, TIMES OFFICE. 24

LOST—ROLL OF BILLS, BETWEEN UNIversity and Arcade Depot. Liberal reward offered. Address D, box 13, TIMES OFFICE. 24

FOUND — COAT WITH VALUABLE PIN; owner can have same by calling 116 E. 27TH ST., and pay for this ad. 24

LOST—WHITE STONE MASONIC CHARM; owner's name, lodge and chapter on back. Return to 341 E. BROADWAY. Reward. 24

LOST—A WHITE BULL PUP WITH A black left ear. New cream collar. Return to DERING, 121 E. 20TH. Reward. 24

LOST—NEAR WASHINGTON AND FIGUEROA etc., a starting crank for an automobile. Reward. 1001 S. MAIN. 24

LOST — SATURDAY EVENING, A GOLD bar pin set with 2 pearls; finder leave at 1835 DALTON AVE., and receive reward. 24

RATE PER ADM. UNDER THIS HEADING, the per line minimum charge, 25c.

MINING—
And Assaying.

WANTED—A COMPETENT MINING ENgineer, familiar with stamp mill, to act as superintendent of mines in Sonora; must be willing to invest $500; a liberal salary paid and percentage of net income to refined man. Particulars, 204 BRALY BLDG. 24

EXPERIENCED SUPERINTENDENT IN mining and milling is open for position; thoroughly competent to take entire charge of mine and mill. Address D, box 15, TIMES OFFICE. 24

IRVING & CO., REFINERS AND ASSAYers. Mint prices paid for bullion or estimates. Fertilizers waters and analytical tests of all kinds accurately made. 120 N. Main st. 24

WANTED—I WOULD LIKE TO MEET young man who would like to go prospecting. Address E, box 17, TIMES OFFICE. 24

FOR SALE—A FEW SHARES OF CROCKER mining stock, cheap, if taken soon. ROOM 27, 232 W. 4TH ST. 24

J. J. THOMAS, ASSAYER AND BULLION buyer, over GERMAN-AMERICAN BANK. First and Main. 24

SAVERSTOCK & STAPLES, 325 W. FIRST, Assayers. Properties sampled. No students. 24

DENTISTS—
And Dental Parlors.

SCHIFFMAN DENTAL CO.—107 N. Spring. Painless extracting, fillings, crown and bridge work, flexible rubber plates. Pure gold fillings, $1c up, all other fillings, $0c up; cleaning teeth, 50c up; 22-carat gold crowns and bridge work, $3; partial plates, $5 up; full sets, $5. Open evenings and Sunday forenoons.

DR. A. P. SCHIFFMAN, DENTIST, FORmerly ST. PAUL, MINN., can be consulted personally daily between the hours of 9 and 4. SCHIFFMAN DENTAL CO., 107 N. Spring st.

DR. C. WM. BACHMAN, DENTIST, MINNEapolis, is permanently located at 238-39 Johnson Bldg., corner Fourth and Broadway.

FACIAL EXPRESSION RESTORED. Crowns, bridgework. Dr. C. Stevens, 217½ S. Spring.

TYPEWRITERS—

FOX TYPEWRITERS ARE THE EASIEST running and most durable. Call and examine. Free catalogue. Second-hand machines, all makes, cheap. TYPEWRITER AND OFFICE SUPPLY CO., 327 W. First st.

NEW ELECTRIC TYPEWRITER AND Blickensderfer Agency, 122 N. BROADWAY. Try our rental department. All makes. Late models. Home 6288.

FOR SALE—NEW TYPEWRITERS ON easy terms. THE OLIVER TYPEWRITER AGENCY, 208 Braly Bldg. Home phone 6127.

FOR SALE—NEW TYPEWRITERS ON easy terms. THE OLIVER TYPEWRITER AGENCY, 208 Braly Bldg. Home phone 6127.

FOR SALE—TYPEWRITERS, ALL KINDS bought and sold, rented and exchanged. TYPEWRITER EXCHANGE, Wilcox Bldg.

FOR SALE—REMINGTON TYPEWRITER with table, almost new; to be sold cheap. Apply 444 BRADBURY BLDG.

BOILERS—

L. A. BOILER: BOILER WORKS, MFGS OF boilers and tanks; special attention to repair work. 119 REDONDO ST. Tel. Main 1262.

CAL. BOILER WORKS, MANUFACTURERS of boilers and tanks. Repair work a specialty. 128 CUIEROLA ST. Home 1429; M. 1001.

PATENTS—
And Patent Agents.

ST. JOHN DAY, REGISTERED PATENT attorney; patents obtained in all countries. 208 BRALY BLDG., 6th and Spring. Home phone 6027.

PIONEER PATENT AGENCY—34 YEARS IN Downey Block. New 81-page book of Patents free. HAZARD & HARDMAN.

JAMES N. ROGERS, EX-EXAMINER, U. S. Patent Office. Patents, Rm. 324, Byrne Bldg.

ATTORNEYS-AT-LAW—

DYER LAW AND COLLECTION CO. (INC.) Trusten P. Dyer, attorney and notary. Collections made everywhere; no fee without success. 401-3 BRYSON BLK. Tel. Main 1214.

AMERICAN LAW AND COLLECTION CO.—General law work; no fee without success. 411 BRADBURY BLDG. Home Tel. 3621.

DETECTIVE AGENCY—

EL-MO DETECTIVE AGENCY—Will undertake all proper detective business intrusted to it by railroads and other corporations, banks, mercantile houses, attorneys or private individuals. Correspondents in all the principal cities in the United States and Europe. Office, WILSON BLK., First and Spring, Los Angeles.

MACHINERY—
And Mechanical Arts.

FOR SALE — FIVE GASOLINE ENGINES, about 8-h.p. each, with pumps, suitable for irrigating or mining purposes. F. W. GRAHAM, Newhall, Cal.

FOR SALE—FINE GASOLINE ENGINES, about 8-H.P. each, with pumps, suitable for irrigating or mining purposes. F. W. GRAHAM, Newhall, Cal.

TWENTY-HORSE PORTABLE STEAM ENgine, $300, and other engine bargains; come early. WESTERN IRON WORKS, 895 North Main st.

FULTON ENGINE WORKS, STEEL TANKS, sheet iron work, steel roof trusses, etc. ALHAMBRA AVE., off North Main st.

CHIROPODISTS—

[illegible]

EDUCATIONAL—
Schools, Colleges, Private Tuition.

WANTED — SPANISH LADY, GRADUATE in both English and Spanish, wants pupils in Spanish at $1 per month; two lessons per week and guarantee to teach it in six months; conversation method. HOME 24078. 24

PIANO LESSONS WANTED BY YOUNG man; exchange lessons in shorthand; I can make you a stenographer in two months. Address with phone number, D, box 78, TIMES OFFICE. 24

SURVEYING IN ALL BRANCHES AND nautical astronomy taught practically; field instruments found; prospectus free. H. KNOX, surveyor, 328 Avenue 27. 24

WANTED—LADY TEACHER OF VIOLIN. Parisienne, graduate, will give French lessons in exchange for violin lessons. 1026 S. ALVARADO ST. 24

WHIST SCIENTIFICALLY TAUGHT BY lady; teaches special prices to clubs or parties. 117 W. 12TH ST., 1Phone West 6223. 24

MME. REPPERT, LATE SOPRANO ENGlish Grand Opera. Vocal instruction to limited number of pupils. 622 W. 12TH ST. 24

WANTED—TEACHER TO COACH MALE high school student in algebra; pay 50c per lesson. Address Z, box 42, TIMES OFFICE. 24

DRESSMAKING—

DRESSMAKER, WELL RECOMMENDED; just from the East; wishes sewing in families or by the day. M. A., 125 S. Bunker Hill ave. 1Home Main 4125. 24

CHILDREN AND INFANTS' OUTFITS; coats, etc., made to order in latest styles; fine white sewing. 201 W. 10TH ST. 24

LADIES' SUITS $6; TAILOR-MADE SKIRTS $2; fancy waists and evening costumes; superior work. 1015 S. OLIVE.

TAILOR GOWNS, SHIRTWAIST SUITS, party wraps. MME. SISTYE, Olive Inn, 512 S. Olive. 24

SANTAL CAPSULES MIDY

Superior to Copaiba, Cubebs, Injections, Balsam Copaiba and Santal Compounds in 24 hours.

Sunshine All the way

That is one of the charms of the El Paso—Rock Island Route to Kansas City and Chicago. It runs through land where winter is unknown.

Tickets, 237 So. Spring St.

THE WEATHER.

COMPARATIVE TEMPERATURES*

	Max.	Min.	Mean.		Max.	Min.	Mean.
Boston	52	37	41	New York	48	36	42
Washington	56	38	47	Buffalo	42	36	40
Pittsburgh	54	32	44	Cincinnati	52	34	43
Chicago	36	28	44	St. Paul	32	24	28
St. Louis	52	42	47	Kansas City	50	42	51
Los Angeles	72	52	67	Jacksonville	74	66	67

(*The maximum is for November 21; the minimum for November 22. The mean is the average temperature for the two days.)

Yesterday's Forecast and Report.

U. S. WEATHER BUREAU, Los Angeles, Nov. 22. (Reported by George E. Franklin, Local Forecaster.) At 5 o'clock a.m. the barometer registered 30.06; at 5 p.m., 29.91. The thermometer for the corresponding hours showed 59 deg. and 67 deg. Relative humidity, 5 a.m., 23 per cent.; 5 p.m., 41 per cent. Wind, 5 a.m., northeast, velocity 7 miles; 5 p.m., west, velocity 5 miles. Maximum temperature, 78 deg.; minimum, 52 deg. Barometer reduced to sea level.

Weather Conditions. The storm is slowly passing east along the British border. Rain is reported from Washington, Oregon and Northern California; fair weather prevails elsewhere on the Pacific Slope, with cooler weather in the south. High pressure and cold weather continue in the mountain and plateau region, which prevents the southward movement of the storm area.

Forecasts.—Local forecast for Los Angeles and vicinity: Fair tonight and Wednesday; cooler Wednesday morning.

SAN FRANCISCO, Nov. 22.—The pressure has risen rapidly over the northwestern portion of the country. Light rain has fallen in Washington and Oregon. The temperature has risen about 6 deg. in Northern California and fallen about 10 deg. in Washington and Western Oregon. Forecast:

Northern California: Cloudy Wednesday, fresh southerly winds.

Southern California: Fair Wednesday, light west winds.

Nevada: Cloudy, cooler Wednesday.

San Francisco and vicinity: Fair Wednesday, light northeast winds.

Sacramento: Cloudy Wednesday; light northeast winds.

Fresno: Fair Wednesday and Thursday.

YUMA (Ariz.) Nov. 22.—(Exclusive to-patch.) Gauge height Colorado River, 19.30.

Liners.

Telephone your want advertisements. Ring up "The Times" any time of day or night, and secure prompt and careful attention. Rates one cent a word each insertion; minimum charge, 25c.

"Liner" (classified) advertisements for Sunday insertion received over the counter or by telephone after 11 o'clock Saturday nights will be inserted under heading of "Too Late to classify."

The Times cannot guarantee accuracy or assume responsibility for errors of any kind occuring in telephone advertisements.

For advertisements of large business colleges and other educational institutions, see column following classified advertisements headed "Schools and Colleges."

SPECIAL NOTICES—

"THERE IS HEALTH IN THE PINES." Many persons, in patent medicines, advertising doctors and drug store prescriptions; Kinney's Remedy is not a drug store proposition, but the pure essence of the buds and berries of the pines, fir, juniper, etc., obtained by distillation; small dose, if troubled with either muscular rheumatism, sciatica, heart or kidney trouble; do not fail to try it. It's merits, not newspaper advertising have made it to so many suffering persons, throughout the country, try small 25c stamps or checks. Address KINNEY MEDICINE CO., box 714 Los Angeles.

A SNAP FOR TWO LADIES, ONLY $150 FOR the finest "toilet parlors" (furnished) in the city; reason for selling, going to Europe; 3 years' lease on store; will give the right party to get idea of business; no agents need apply. Address A, box 87, TIMES OFFICE.

THANKSGIVING HAT BARGAINS. LATEST New York hats go on sale today at $4.95 to $6.95; regular prices were $10 to $14.50; will trim one hat free when it worth $5 or upwards; exclusive "MADGE" MILLINERY, 221 Mercantile place, bet. Broadway and Spring, near Sixth. 23

DR. TANNER, OF FASTING FAME, LECTures every Tuesday and Friday night, 7:30 sharp, at Harriman Hall, corner S. HILL and 9th. Physical culture exercises and X-ray free after lectures. Physical culture and lecture free next Wednesday at 7:30. 23

THIS IS TO CERTIFY THAT H. TRODICOSS has dissolved partnership with Max Zukerman, and will not be responsible for any debts incurred on the said premises at 108 N. ALAMEDA ST. 24

PIONEER STEAM CARPET CLEANING WORKS: carpet cleaning, upholstering and repairing; we lay carpets. 216 S. OLIVE ST., phones Main 3171, Home 21. 23

ALLEN'S MATTRESS FACTORY AND UPHOLSTERY. New and repair work; also carpets cleaned and laid. 156 NEW HIGH ST. Phone Main 1753. Home 2482.

RATS CLEANED AND BLOCKED, LADIES' and gents' apparel steam cleaned and dyed. THE OLD RELIABLE DYE WORKS, 209 W. Sixth. Red 2884.

ELECTRO-DERMATOLOGIST BURR G. JACOBS, birthmarks, hair, moles, etc., permanently removed by electric needle. 611 LAUGHLIN BLDG.

LOS ANGELES UPHOLSTERING CO. Cushions, couches made to order; matty goods repaired. 702 W. SIXTH ST. Tel. Main 5830.

CALIFORNIA STEAM CARPET CLEANING WORKS cleans carpets; upholstering and repairing; 222 E. 1st st. Tel. Main 5179.

FEATHER PILLOWS RENOVATED AT ACME FEATHER WORKS, 1309 E. Seventh st. Tel. Sunset Main 1196. Home 6841.

BORDERS SAME PRICE AS PAPERS; BEST paint, $1.40 gallon. WALTER, 437 S. Spring.

RATE FOR ADS. UNDER THIS HEADING 10c per line, minimum charge 25c.

LACE CURTAINS LAUNDERED BY HAND. Home 2841. James 5871. MRS. HEATH.

LACE CURTAINS LAUNDERED BY HAND. Phone Home 21791. 624 E. 12TH ST.

PERSONAL—
Business.

PERSONAL — BEAUTIFUL WOMEN, DO you desire a well-developed bust? Our marvelous new home treatment is safe, prompt and thoroughly effective; no quack medicines or mountebank's recipes; entire course with instructions in plain sealed envelope for one dollar; everything confidential. COLUMBIAN CO., Dept. A, Station C, San Francisco.

PERSONAL. — GENTLEMEN, I CAN GROW hair on bald heads and can retain what you have without growing any additional hair. I can show you to your own satisfaction in thirty days or no charges. DR. F. E. M'ANDREWS, 711 Central ave. Office hours, from 8 to 11 and 2 to 4; from 7 to 9, evenings. 23

PERSONAL—PROF. ALTHOUSE, PALMIST, pronounced by hundreds of the best intellects, as Hon. Wheeler Wilson, Senator Pettigrew, Modjeska, Sousa, Sothern, Warde, etc., as the finest reader in this country; intelligent classes solicited. 427 S. BROADWAY.

PERSONAL—MRS. MASSON, THE NOTED London palmist, is at 322 S. SPRING ST. Readings are conscientious and scientific, and give the precise information desired. HIGH-CLASS PATRONAGE SOLICITED.

PERSONAL — MRS. PARKER, PALMIST, life reading, business, lawsuits, removals, travels, mineral locations described, property, speculation, love, health, all affairs in life; city, 8 SPRING, room 2, 2d and 3.

PERSONAL—MRS. SANFORD JOHNSON, independent slate-writing psychic, life readings, 126 S. Olive. Circles Tuesday, Friday, 8 p.m. Readings daily. Home phone 6014.

PERSONAL—MRS. FOSTER, SCIENTIFIC palm reader, will give you a reading to prove that palmistry is a science, or no charge. 214½ S. SPRING.

PERSONAL — MME. LISCHKA, PSYCHIC and clairvoyant, under care of famous in Europe. 322 W. EIGHTH ST., Room 609.

PERSONAL — PRIVATE SHAMPOO AND head massage; will call $20 S. GRAND AVE.

PERSONAL—MME. ORA, 221½ S. SPRING, palmist, card reader. Ladies 25c; men, 50c. 4

PERSONAL—GENTLEMEN, I GUARANTEE my tobacco and liquor cure, no cure no pay, no drugs. 444½ S. SPRING, suite 114.

WANTED—
Help. Male.

WANTED— HUMMEL BROS. & CO. EMPLOYMENT AGENTS. A Strictly First-class, Reliable Agency. All kinds of help promptly furnished. Your orders solicited. 114 and 116 East Second street. Between Main and Los Angeles sts. Largest and best equipped offices on the Pacific Coast. TELEPHONE MAIN 268. HOME 268.

MEN'S DEPARTMENT. Plasterer, non-union, $5; bricklayer, $5; wall tinter, $2.50; wood turner and machine mill man, $2.50; marble polisher, $2.75, experienced brick wheeler, 30c per M.; galvanized iron worker, $4; horse clipper; cash and door man, $2.75; colored man and wife, home place, $35 etc.; ranch teamsters, $30 etc.

HOTEL AND REST. DEP'T. Camp cook and flunkey, $30 etc.; restaurant cook, $14 and $15 and $18 and $20 etc.; hotel cook, $60 etc.; camp flunkey, $30 etc.; colored family cook, $25 etc.; dishwasher, $7 and $8 and $25 etc.

WOMEN'S DEPARTMENT. House girl, Covina, $25 etc.; Calexico, $25 etc.; city, $20 etc.; $25 etc.; girls to assist, $12 etc.; $15, etc.

WOMEN'S HOTEL DEPARTMENT. Delicacy cook, city, $10 week; pastry cook, $12 week; boarding-house cook, $35 etc.; lunch counter cook, $8 week; short order cook, $7 week, easy places; hotel cook, country, $40 etc.; kitchen helper, $25 etc.; chocolate dipper, $6 week; general helper, boarding-house, Santa Monica, $25 etc.; waitress, Riverside, $25 etc.; girl for wash work, city, $5 week; extra waitress, for Thanksgiving, $2.50.

23 HUMMEL BROS. & CO.

WANTED— JAPANESE EMPLOYMENT AGENCY. 702 N. San Pedro st. Promptly furnish with reliable Help of all kinds. 23 Telephone 1719. MAIN 6126.

WANTED—JAPANESE HELP— Japanese Y. M. C. A. Employment Bureau, 229 West Ninth st. We have the best and largest employment office in Southern California. 1 TEL. HOME 4680. MAIN 3230.

WANTED— JAPANESE EMPLOYMENT OFFICE. 502 W. SIXTH ST. Cooks, waiters, porters, and all kinds of help furnished; ranch work by contract. Tel. Home 1253; Main 1284.

WANTED— SEKARE OF IMITATORS. Men—The only original Moler Barber College in the State; teaches barber trade in 8 weeks; only chance to learn the tonsorial art; wages earned while learning; catalogue mailed free. MOLER SYSTEM BARBER COLLEGE, San Francisco.

WANTED — DRESS GOODS SALESMEN, furniture, butcher, machinist, draper, cloaker, porter, carpenter, traveling salesmen, produce man, driver, furnishing, rubber, mattress maker, bushelman, photographer. EDWARD NITTINGER, 607½ S. Broadway. 23

WANTED—RELIABLE PERSON EACH LOcality for business position; salary $18 weekly and expenses; expense money advanced; position permanent; previous experience unnecessary; business established. Address H. L. COOPER, Chicago, Ills., Chicago. 23

WANTED—GROCERY SALESMAN; ALSO agent for physician's supplies to handle our line; an elite line; something your customers want and will buy; big money in it for good solicitor. Call 9:30 to 11:30 a.m. 240 BRADBURY BLDG.

WANTED—IF YOU ARE OUT OF BUSINESS and want a business with a salary of $150 per month, you can get this proposition putting in $300; no experience necessary; money maker. CLARK & CO., 202 S. Spring, room 209.

WANTED — MANAGERS FOR OUR LOS Angeles and San Diego branch offices; must have good references and make small investment; salary $125 and commission. Address "MANAGER," 927 Market st., San Francisco.

WANTED—STEEL STAMP AND DIE MAKER; A good position for the right man. Address, giving qualifications, references and salary required. LOS ANGELES RUBBER STAMP CO., 439 W. First st., Los Angeles, Cal.

WANTED—STRONG BOY ABOUT 18 YEARS old to drive wagon and assist in store; positively none need apply who cannot furnish reliable references. Apply OLD PLANTATION DISTILLING CO., 124 S. Broadway.

WANTED — YOUNG MAN, MENTALLY, morally, physically and financially equipped for great undertaking in Arizona, under Reclamation Act. Apply R. W. corner (Block) AVENUE 18 and PASADENA AVE. 23

WANTED — EXPERIENCED FURNISHING store salesman; permanent; state experience and salary wanted or no answer; address THE HUB CLOTHING CO., San Diego, Cal.

WANTED—DRY GOODS SALESMEN WITH dress goods experience, $100; linoleum or bench, permanent light position, $60; plumber who can invest $500 in business. 215 COOP BLDG.

WANTED — FIRST-CLASS "CLERKS," DEsirous of bettering their positions, should place themselves on our list; we have highly-paid openings for members. 215 COOP BLDG.

WANTED—BRIGHT YOUNG MAN, STENographer; large concern; good future; salary $20; also stenographer for wholesale house, $10 week. Apply 235 BYRNE BLK.

WANTED—BRIGHT YOUNG MAN TO SELL racing selections at entrance to track; hours work will net $2 or $3 a day. Apply 11 to 12 at room 16, 334½ S. SPRING. 23

WANTED—JAPANESE WINDOW CLEANING CO. We furnish reliable help for any kind of work by hour or day. Tel. Black 5422. Home 2262. 416 S. GRAND AVE.

WANTED—FIVE NEAT-APPEARING MEN to distribute folders and explain contents thereto; steady employment to right parties; no peddling. Call 217 COOP BLDG.

WANTED—EXPERIENCED SPECIALTY salesman to handle first-class line, guaranteed territory, liberal commissions. Call 118 W. SEVENTH ST., 8 to 12 a.m. 23

WANTED — CARPENTER'S HELPER, young man who has his own tools, and is willing to do all kinds of work. PHONE Home 6025, after noon. Wednesday. 23

WANTED—YOUNG MAN WITH A LITTLE money and a lot of ability to sell real estate; excellent opportunity for hustler. Call 26 MERCANTILE PLACE. 23

WANTED — BOY BETWEEN 16 AND 20 years; good, smart and honest; light work, good home and small wages; write D, box 6, TIMES OFFICE. 24

WANTED—BRIGHT OFFICE BOY ABOUT 18, with bicycle, for wholesale house; experience required. Address D, box 24, TIMES OFFICE. 23

WANTED—$25 PER MONTH AND TRAVELing expenses paid salesman, to sell goods to dealers; experience unnecessary. PURITY CO., Chicago.

WANTED—AMBITIOUS YOUNG MAN TO take a private course in pharmacy; rare opportunity; Address E. C., box 13, TIMES OFFICE.

WANTED—YOUNG MAN WHO CAN DO turning and band sawing. Apply MARSHALL PLOCK AND SUPPLY CO., 118 S. Broadway.

WANTED—A FEW GENTLEMEN OF ABILity to sell a new and high-grade proposition. Call 704-5 Braly Bldg.

WANTED—YOUNG MAN TO DO SOLDERing and light factory work. Apply BATTERY FACTORY, 1837 S. Main. 23

WANTED — BOYS, AT THE COUNTRY Club, Pico and Western ave., good pay and pleasant work. Apply at OFFICE.

WANTED—BOY WITH A WHEEL, APPLY AT THE UNIQUE CLOAK AND SUIT HOUSE, 241 S. BROADWAY. 23

WANTED — FIRST-CLASS BOOK-KEEPER, not over 35 years old; large concern; $75. Apply 325 BYRNE BLOCK. 23

WANTED—A HUSTLING AND SMART MAN to sell building and loan stock. Address E, box 6, TIMES OFFICE. 24

WANTED—BOY ABOUT 18 TO LEARN wholesale drug supply business. Address D, box 20, TIMES OFFICE. 24

WANTED—MAN FOR BUTTER ROUTE; pays $18 week; little money required. 324½ S. BROADWAY, room 15.

WANTED — A PRACTICAL DRAUGHTSman. Apply R. B. YOUNG, between 11 and 12, 417 Lankershim.

WANTED—YOUNG MAN, SALESMAN AND stock-keeper in tailoring store. 304 S. BROADWAY.

WANTED—OFFICE BOY WITH WHEEL. DORAN, BROUSE & PRICE, 104 N. Belmont ave.

WANTED—A GOOD MAN BY THE DAY TO plane oak floors. 'Phone early. HOME 5171.

WANTED—JAPANESE HOUSE CLEANING CO. Best work done. MAIN 1041. HOME 7123.

WANTED — FIRST-CLASS PANTS OPERator. Come to work at once. 500 S. OLIVE.

WANTED—TRACK FOREMAN, $20 PER MO. CALL EARLY. 1114 E. SECOND ST. 21

WANTED — STRONG BOY TO LEARN plumbing trade. 114 W. THIRD.

WANTED—BOY TO FEED GORDON PRESS. Apply M'BRIDE, 216 W. Second.

WANTED—YOUNG MAN TO DO SOLDERing and light factory work. Apply BATTERY FACTORY, 1837 S. Main.

WANTED — BOY, BETWEEN 16 AND 20 years; good, smart and honest; light work, good home and small wages; write D, box 6, TIMES OFFICE.

WANTED—BOY WITH A WHEEL, APPLY AT THE UNIQUE CLOAK AND SUIT HOUSE, 241 S. BROADWAY.

WANTED — FIRST-CLASS BOOK-KEEPER, not over 35 years old; large concern; $75. Apply 325 BYRNE BLOCK.

WANTED—A HUSTLING AND SMART MAN to sell building and loan stock. Address E, box 6, TIMES OFFICE.

WANTED—BOY ABOUT 18 TO LEARN wholesale drug supply business. Address D, box 20, TIMES OFFICE.

WANTED—MAN FOR BUTTER ROUTE; pays $18 week; little money required. 324½ S. BROADWAY, room 15.

WANTED — A PRACTICAL DRAUGHTSman. Apply R. B. YOUNG, between 11 and 12, 417 Lankershim.

WANTED—YOUNG MAN, SALESMAN AND stock-keeper in tailoring store. 304 S. BROADWAY.

WANTED—OFFICE BOY WITH WHEEL. DORAN, BROUSE & PRICE, 104 N. Belmont ave.

WANTED—A GOOD MAN BY THE DAY TO plane oak floors. 'Phone early. HOME 5171.

WANTED—JAPANESE HOUSE CLEANING CO. Best work done. MAIN 1041. HOME 7123.

WANTED — FIRST-CLASS PANTS OPERator. Come to work at once. 500 S. OLIVE.

WANTED—TRACK FOREMAN, $20 PER MO. CALL EARLY. 1114 E. SECOND ST.

WANTED — STRONG BOY TO LEARN plumbing trade. 114 W. THIRD.

WANTED—BOY TO FEED GORDON PRESS. Apply M'BRIDE, 216 W. Second.

WANTED—YOUNG MAN TO DO SOLDERing and light factory work. Apply BATTERY FACTORY, 1837 S. Main.

WANTED — BOYS, AT THE COUNTRY Club, Pico and Western ave., good pay and pleasant work. Apply at

Liners.

TO LET— Rooms and Board.

TO LET — 2 FRONT ROOMS, NICE, MODern; large and sunny and wood fire; board, terms reasonable; home cook; breakfast and evening dinner if desired. 121 WESTLAKE AVE., Seventh st. car, could like 4 boarders or business people. Call the rooms are very desirable; close, view and sun; furnishings new. 23

TO LET—ROOMS AND BOARD IN THE best-known, handsome downtown residence; beautifully furnished; fine grounds; sunny exposure; phone, etc.; two rooms, with private bath; one very large room, desirable for two; to let gentlemen. 1029 S. Hill, one of the walking distance. 23

TO LET — BEAUTIFULLY FURNISHED sunny front room with first-class board; elegant home; lawn, flowers, verandas, all conveniences; also two well furnished table boarders; very reasonable. 1006 S. HOPE. House new. 23

TO LET — BEAUTIFULLY FURNISHED sunny front room with excellent board, suitable; private family; Westlake district; gas, furnace heat, all conveniences; reference. 423 W. NINTH ST., corner Whittier st. car. 23

TO LET—VERY PLEASANT ROOM IN very desirable location, everything modern and up-to-date; good home cooking; use of piano, phone, etc.; furnace heat. 1251 INGRAHAM ST. 23

TO LET— Houses.

TO LET— —HOUSES— FURNISHED UNFURNISHED —STORES—FLATS— Your house on our list is personally inspected by us. We do not use up your time and patience by sending you to a place that has already been rented a month. Get list and full information at our office. JONES & RYDER LAND CO., Rooms 216-218 West Third st. 23

TO LET — 2 COSY BRAND NEW FLATS, 2 rooms, modern conveniences, large yard, fruit trees, nearest apartments to city, price; one block from two streetcars, 61 and 67. Corner 37TH and Figueroa sts.

TO LET — LIST YOUR RENTAL PROPERTY with us; if you want a cottage, house, flat, furnished or unfurnished, see WINSANDER RENTAL CO., 229 W. Fourth st. Only exclusive rental agency in city.

TO LET—FOR A SAFE INVESTMENT, 1 Liberty certificate in the Pacific Improvement and Exploration Co.; developed mine, paying dividend, payers. JONES & RYDER LAND CO., 216-218 West Third st.

TO LET — 2-ROOM LOWER FLAT, ALL conveniences, high, clean, in rear; adults; $8; corner Orange and 7th sts. O. E. GARDNER, 1101 Grand. Home phone 2864.

TO LET — 2 COSY BRAND NEW FLATS, 2 rooms, modern conveniences, large yard, fruit trees, nearest apartments to city, price; one block from two streetcars, 61 and 67. Corner 37TH and Figueroa sts.

TO LET — LIST YOUR RENTAL PROPERTY with us; if you want a cottage, house, flat, furnished or unfurnished, see WINSANDER RENTAL CO., 229 W. Fourth st. Only exclusive rental agency in city.

TO LET — 2-ROOM LOWER FLAT, ALL conveniences, high, clean, in rear; adults; $8; corner Orange and 7th sts. O. E. GARDNER, 1101 Grand. Home phone 2864.

TO LET—UNFURNISHED 5-ROOM HOUSE, modern conveniences, 404 S. FLOWER.

TO LET—$10; 3 UNFURNISHED ROOMS, adjoining kitchen. 118 E. AVE. 37, near Pasadena ave.

TO LET— Flats.

TO LET—MODERN FLATS—WATER FREE, 2 rooms, 204 N. Fremont.

TO LET — 2 rooms, 1026 W. Colton, new.

TO LET — 2 rooms, 212 N. Fremont.

TO LET — 3 rooms, 324 S. Figueroa.

TO LET — 4 rooms, 404-A E. Eighth.

TO LET — 2½-2 rooms, 204 N. Figueroa, furnished.

TO LET — 2½-2 rooms, 224 S. Figueroa, furnished.

TO LET — 2 rooms, 426 S. Figueroa.

TO LET — WIESENDANGER, 221 Laughlin Bldg.

TO LET—WESTLAKE FLATS, ELEGANT, sun, south and southeast frontage with bay of windows; instantaneous heater in each and fine bath connected; hardwood floors, fine woodwork; exquisite chandeliers; large to give privacy of a house; 5 and 6 rooms, $25. EDWARD D. SILENT & CO., Telephones Main 656. Home Ex. 656. 216-218 W. Second st.

TO LET— FLATS. FLATS. FLATS. We have every desirable flat in the city on our list; procure list at once at our office and save yourself time and trouble. JONES & RYDER LAND CO., Rooms 216-218 West Third st.

TO LET — 2-ROOM LOWER FLAT, ALL conveniences, high, clean in rear; adults; $8; corner Orange and 7th sts. O. E. GARDNER, 1101 Grand. Home phone 2864.

TO LET—2 COSY BRAND NEW FLATS, 2 rooms, modern conveniences, large yard, fruit trees, nearest apartments to city, price; one block from two streetcars, 61 and 67. Corner 37TH and Figueroa sts.

TO LET — LIST YOUR RENTAL PROPERTY with us; if you want a cottage, house, flat, furnished or unfurnished, see WINSANDER RENTAL CO., 229 W. Fourth st. Only exclusive rental agency in city.

TO LET—FOR A SAFE INVESTMENT, 1 Liberty certificate in the Pacific Improvement and Exploration Co.; developed mine, paying dividend, payers

Liners.

FOR SALE—
City Lots and Lands.

FOR SALE—
ARE
YOU TIRED
PAYING RENT?
If so you should go down and see the large, generous lots.
50x135 feet,
" minutes from Sixth and Main sts., on the
CLELAND HOME TRACT.
lots $25 and up. Small cash payment and
$10 per month.
Pure artesian water piped to each lot.
Streets graded. Cement sidewalks.
Walnut and apple trees growing on the land.
Get off at Nadeau Station, on the Long Beach Electric Railway, where Mr. Gulton or Mr. Carraway, salesmen for the tract, will meet you and show you the lots.
GUSTAV S. SMITH, Sole Agent,
120 H. W. Hellman Bldg.
Main 2112. Home 1401.
Member L. A. Realty Board.

FOR SALE—
GOOD HOMES; GOOD INVESTMENTS.
$725—Brighton ave., fine lot 50x130
$750—Near Harvard Blvd. and 23d 50x134
$800—High ground, near W. 9th 50x128
$875—Halldale south of Adams 50x140
$900—Halldale ave. south of Adams 50x150
$975—Corner on Halldale 50x150
$1000—Elevated lot near W. 9th 50x124
$1000—Corner on W. 9th st 50x128
$1000—W. Adams Hghts., E. front 50x150
$1250—Normandie near Adams 50x150
$1300—S.W. corner on W. 9th 50x128
$1400—Budlong near Adams 48x121
$1500—Cor. 23d near Ellendale 50x118
$1500—W. 25th st., fine location 50x128
$1500—S.W. cor. on W. 9th st 50x128
$1600—Near 11th and Union 50x120
$1700—Golden ave. near 11th 50x145
$1750—Magnolia south of 10th 50x145
$1800—Elden ave., south of 8th 50x145
$1850—In blk. 10th and Grattan 50x125
$1900—Boylston near 3d 50x116
$1175—Manhattan Place, fine view 50x150
$1750—W. 6th E. of Westlake Park 51x134
$1800—W. 20th near Figueroa 50x170
$1800—S.W. cor. above Pico Place 50x170
$1800—Magnolia south of 11th 50x145
$1800—Arnold, near Bixel 54x150
$1800—Grand View near 8th 50x150
$1800—Grand View, south of 9th 50x140
$1800—Cor. Westlake dist. S. of 9th 50x140
$1800—Near Orange and Bixel 50x150
$1800—Bonnie Brae, north of 7th 50x150
$1800—Westmoreland Tr., nr. 11th 50x142
$1800—Alvarado, near Westlake 50x155
$1800—W. 25th near Bixel 50x150
$1800—In blk. from 9th nr. Union 50x140
$1800—S.W. cor. 10th, Grand View 50x140
$1800—Alvarado, near 8th 50x150
$1800—Alvarado, near 9th 50x150
$1800—W. 7th near Alvarado 50x140

Members Los Angeles Realty Board.
ALTHOUSE BROS.,
234 Laughlin Bldg., 215 S. Broadway. 22

FOR SALE—BY
ERKENBRECHER SYNDICATE (LTD.)
WE HANDLE BARGAINS ONLY.
FOUR SPECIALS—ALL MONEY MAKERS.
$955—Fine lot, 40 feet wide, on Maple ave., near 37th st.; lot wide enough for two cottages; this is the cheapest piece of property on Maple ave. discovered; a bargain.
$1150—Fine lot, 50x125 feet, east side of Lake st., ½ block north of beautiful Westlake Park; magnificent view; within ½ block of Seventh-st. cars; this is by far the cheapest lot near Westlake Park; investigate quickly.
$2250—A fine 11-foot corner lot, northwest corner 25th st. and Leoti ave.; in a block of fine homes; within 250 feet of W. Adams-st. car line; the cheapest 11-foot high-class corner on the market.
$2375—A fine corner, 100 feet frontage, close to 23d and Hoover sts. This is a magnificent corner for 2-story houses, flats or cottages, and is very, very cheap. Compare price and location with others.
All of the above properties are decided bargains.
ERKENBRECHER SYNDICATE (LTD.)
Members L. A. Realty Board.
204 Brady Bldg., Fourth and Spring sts. 24

FOR SALE—
DON'T MAKE A MISTAKE
BY BUYING A SMALL LOT.
GO JUST A LITTLE FURTHER OUT AND GET A CHOICE LEVEL VILLA LOT THREE TIMES THE SIZE OF A CITY LOT AT ONE-FOURTH THE PRICE.
WITH PURE ARTESIAN WATER, AT MUCH LESS THAN CITY PRICES, ON HOOVER ST. AND VERMONT AVE.
TWO ELECTRIC LINES PASS THE PROPERTY, NEAR TWO SCHOOLS.
BEAUTIFUL VIEW OF MOUNTAIN AND VALLEY.
QUARTER-ACRE LOTS, $150.
HALF-ACRE LOTS, $250.
CEMENT CURB AND WALK.
OILED STREETS.
PURE, HEALTHFUL WATER PIPED TO LOTS. FINE GARDEN SOIL.
SMALL PAYMENT DOWN AND $10 A MONTH.
BE WISE. BUY NOW.
GET IN ON THE GROUND FLOOR.
THESE PRICES WILL DOUBLE SHORTLY.
CALL FOR MAPS AND FREE TICKETS.
EMIL FIRTH, (Owner.)
413-417 Laughlin Bldg.
'Phones: Home 1195, Main 2543. 30

FOR SALE—
GOLDEN STATE REALTY COMPANY.
421 S. Spring st.
The largest real estate firm in Los Angeles.
3-room, all modern cottage, W. 17th st., near Oak; $1275; $175 down, balance on time.
7-room, two-story, all modern house on Lucit st.; adjacent to W. Adams; new, large rooms; east front; must be sold at once; $4200; only $1000 down.
4-room, all modern cottage, new, good Lincoln, on E. 11th st., near Stanford; $2200; $400 down, balance $20 per month.
2 houses and large lot, 50x150, on Grand View ave., near Ninth; rented; $2700; $1200 down, balance $20 per month.
11 rooms, two-story, all modern, with servant's room; new lots 50x150; 16th and Lake st.; $4500; $1000 down, balance 3 years.
66 ft. frontage on S. Olive st., with a 10-room, two-story house; $18,000; $10,000 cash, balance to suit; this place is a bargain and one of the cheapest places on the str.
4 new, up-to-date flats, on Ninth and Figueroa sts.; four 4-room and two 5-room; large lots, 50x180; for $22,500, $12,000 cash, balance 6 per cent. 23

FOR SALE—$400, $500, $600—
DID YOU READ THE
REAL ESTATE DEPARTMENT IN LAST SUNDAY'S PAPERS
Of course you noticed the heavy sales in HOLLYWOOD WAY.
They are all looking that way; in fact it is the only territory that does look good ALL THE YEAR ROUND.
EVERY LOT JUST ALIKE
IN THE LEMON GROVE TRACT.
You should have one before block-laying begins on WESTERN AVENUE. There is a sure profit here.
THE ONLY TRACT WITH CEMENT WALKS ON NORTH WESTERN AVE.
Do not forget that street improvements count when you want to sell.
—ONLY A FEW LOTS LEFT—
In this beautiful tract, that all who see it say is "all right."
C. P. DETOX, 201 LAUGHLIN BLDG., AGENT FOR TRACT.

FOR SALE—BY
W. I. HOLLINGSWORTH & CO.,
CORNER CENTRAL NORTH OF SEVENTH
LESS THAN $150 PER FOOT.
Lot is rather shallow, but other corners in that location with not much greater depth are held at more than double the price of this.
W. I. HOLLINGSWORTH & CO.,
Sole Agents,
303-5-7 Wilcox Bldg.

FOR SALE—$1550; MAGNIFICENT CORNER, 64 feet, southwest, on high ground, commanding location for a very fine residence, and a bargain; next lot 61 feet, $1400. T. WIESENDANGER, Laughlin Bldg. 20

FOR SALE—10x280 FEET, PINE LOT NEAR Hollywood; beautifully located; fine scenery; worth $2000; will sell for $150; California home; lots of fruit, water in plenty. Address C. O., box 3, TIMES OFFICE. 23

FOR SALE — DON'T BUILD UNTIL YOU have investigated the Marshall & Stearns' Patented Fixtures for Apartment-houses and Cottages. ROOM 201, Gray Bldg., 239½ S. Broadway.

FOR SALE—
City Lots and Lands.

FOR SALE—BY
MARTIN & ROCKWELL,
218 Douglas Block.
Home phone 1216.
$850—An elegant corner on beautiful Dalton ave., just south of Adams st., 125x140 to alley, cement walks and curbs in on both stres.; This is a splendid buy.
MARTIN & ROCKWELL.
$900—A very fine, high, slightly building spot, 50x132x135, on corners of Sunset blvd. Lake Shore ave. and Reservoir st.
MARTIN & ROCKWELL.
$950—The prettiest 100-foot front in Kinney Heights, 150 feet deep to alley; will sell 50 feet of it for $1300.
MARTIN & ROCKWELL.
$1300—N.E. cor. Brighton ave. and 29th st., cement walks and curbs in on both streets, lot lays about 2 feet above grade.

FOR SALE—
CHEAPEST LOTS ON MARKET.
TERMS—$50 DOWN AND $10 MO.
Two lots on 26th and 27th sts., near Denker; we want an offer on the above terms.
NEW ORLEANS ST., NEAR ARLINGTON, two lots facing south; price only $900 each.
E. 32ND NEAR MAPLE.
Lot 50x150; price only $1250.
ACRE LOTS.
Fine location, with orange, peaches or apricot trees in bearing on each lot; price $650; close to car line.
THOMAS BROS. & METCALF,
24 516 Grant Bldg.

FOR SALE—CENTRAL AVE.
CENTRAL AVE.
No. 1.—$1600; 40x150 to alley Central near 40th.
No. 2.—$2800; 6-room house; lot 38x150 to alley, near 27th.
No. 3.—$200 cash, balance easy; lot 40x150 to alley, with fine cottage; price $1350; near Pico.
No. 4.—$850; 50 feet, close to Ninth.
W. H. OBRAN, 402 Johnson Bldg.

FOR SALE—
$650—New house, 12 rooms, in best part southwest; modern; finished in latest style; surrounded by elegant, costly residences, on restricted street; spacious porches; 2 mantels; instantaneous heaters, cove ceilings, tinted and frescoed hardwood floors.
$410—New house, 7 rooms, on high ground southwest; beautifully finished; a fine home.
$210—New, 5-room cottage, southwest; 50-foot lot, $20 a month, $200; new 6-room cottage.
WEISENDANGER,
221 Laughlin Bldg.

FOR SALE—
GRANGE & CO.,
312-313-314 O. T. Johnson Bldg.
Lots in the Mettler tract, bounded by San Pedro st., South Park ave., Griffith ave. and Jefferson st. He will build you a home in this tract on easy payments; lots $250 up. We have plenty of money for investment here, and will talk about any proposition you care to make us.
GRANGE & CO.,
Home 2067. 312-313-314 O. T. Johnson Bldg.

FOR SALE—M. L. WICKS BUTS UNIMPROVED real estate, offered at a satisfactory price, to resell at a fair profit. He deals almost exclusively in the northwest part of the city, at 2-cent property in 15 or 12 minutes of business center, can be bought at moderate prices, several hundred lots from $100 to $250 a lot, where there is the best climate in the city; any industrious person can buy out at $10 a month, a lot of M. L. WICKS, 123 Hellman Bldg., Second and Broadway.

FOR SALE—
ADJOINING CITY LIMITS.
$18,000 FOR 40 ACRES.
Close to projected car line; good soil; ripe for subdivision; 2 acres inside city limits; neighbors asking $1000 per acre; improved with house that cost $1000 when built; barn, nice shade trees, palm drive, 2 acres fine oranges, pumping plant, water piped all over land; 3½ miles from Courthouse.
THOMAS BROS. & METCALF,
24 516 Grant Bldg.

FOR SALE — M. L. WICKS BUYS UNIMproved real estate, offered at a satisfactory price, to resell at a fair profit. He deals almost exclusively in the northwest part of the city, at there, property in 12 or 15 minutes of business center, can be bought at moderate prices, several hundred lots from $100 to $250 a lot, where there is the best climate in the city; any industrious person can buy out at $10 a month, a lot of M. L. WICKS, 123 Hellman Bldg., Second and Broadway.

FOR SALE—
Bargain lot on Oxford ave. if taken today. $1600, 50-foot corner, near Harvard Military School.
$800—Lot, 50-foot front, high ground, between 18th and Washington near W. Adams Heights.
HOME BUILDING CO.,
Take 18th Santa Monica car to Oxford ave. 21

FOR SALE—
$125—Half-acre lot, $25 cash, $10 monthly; come early and get first choice, paying only $25, and realize a handsome advance in values; tickets free at 221 LAUGHLIN BLDG., of T. Wiesendanger.

FOR SALE—GREAT BARGAIN, CLOSE IN, south front, elevated lot, only $1250; sewer, car, gas, sidewalk, choice neighborhood; fine view; terms. WESTON, 231 Douglas Bldg. 23

FOR SALE—
BIG CORNER AT A BARGAIN.
146 feet on 36th st. by 50 feet on Hoover. W. A. CARNEY, room 211, No. 239½ S. Spring st. 23

FOR SALE—BY OWNER, LOT 50x135, EAST front, in beautiful Wilshire tract; price $700; $150 cash, balance terms; positively no agents. 'PHONE STATE 54. 25

FOR SALE—WE HAVE SEVERAL NICE lots in the West Adams Heights tract for $1000 and several for $1050. GOLDEN STATE REALTY COMPANY, 421 S. Spring st. 23

FOR SALE—ONE EACH, 2 LOTS, ELEGANT, southwest, high ground, high-class surroundings and restrictions. WIESENDANGER, 221 Laughlin Bldg.

FOR SALE—$175, $190, $12 A MONTH. FOR a nice lot, on 42d st. near Figueroa. GROKEN, GOLDEN STATE REALTY COMPANY, 421 S. Spring. 23

FOR SALE—SEVERAL NICE LOTS IN THE Charles Victor Hall tract, on the Harvard boulevard. See GOLDEN STATE REALTY COMPANY, 421 S. Spring st. 23

FOR SALE—$300 WILL BUY 50-FOOT LOT next E. Seventh-st. school; must be sold to close estate. A. L. BEST, room 24, Temple Block. Tel. Home 1269. 20

FOR SALE — $650 BUYS A FINE LOT, 50x120, near W. 20th and Normandie, near two car lines; $100 cash. HILLMAN, 231 S. Fifth st. 23

FOR SALE—LARGE CORNER LOT IN Burke Bros.' Figueroa Sub., for $300; other lots for $250; easy payments. See owners, 418 S. SPRING.

FOR SALE—2 LOTS, 4 BLOCKS FROM UNIversity, S.W., $300 each; $20 cash, $10 per month. Don't miss these. 421 LAUGHLIN BLDG.

FOR SALE—HOUSES BUILT ON THE INstallment plan in the Barrow's tract. B. R. ELLIS, 324 S. Main st.

FOR SALE — ELEGANT LOTS ON N. BONNIE Ave. near E. First st. 20

FOR SALE—
Business Property.

FOR SALE—$4000.
FINEST BUY ON NINTH TODAY.
FINEST BUY ON NINTH TODAY.
40x140.
IF YOU WANT THIS BARGAIN
COME EARLY.
$4000.
COOPER & WOLFSKILL,
514 TRUST BLDG. 22

FOR SALE—
SAN PEDRO STREET.
WE HAVE THREE PIECES WHICH ARE SPECIAL BARGAINS. THESE ARE ALL BETWEEN FOURTH AND NINTH STS. COME QUICK.
STRONG & DICKINSON,
136 S. BROADWAY.

FOR SALE—SOUTHWEST CORNER SAN Pedro and Winston, 100x165 feet, a short block from Fifth; snap price for a few days. BLACK BROS., Sole Agents, 204 Brady Bldg. 20

FOR SALE—
OPTION EXPIRES.
My option expires on a valuable hotel site near the upper landing of Angels' Flight in a short time. I will deliver this lot at a price that is $2000 lower than any lot in the block. The lot is 60x165, high and slightly, and worth $25,000, but $18,000 will buy it this week. Lot is east front, just south of Third street, on Olive.
E. L. WILDY,
23 206 Grant Bldg.

FOR SALE—
An east-front lot on Olive st., between Third and Fourth sts., with foundation already laid for a 65-room apartment house; also a reliable tenant who will take long lease at $7 a room; $3,000 will buy the lot and build the house; tenant will pay $1000 a year for case. This makes a 16 2-3 per cent. proposition. For particulars see
E. L. WILDY,
22 206 Grant Bldg.

FOR SALE—
$4000.
Investment and speculation on 12th st., near Main, large lot; present improvements will pay about 9 per cent.
J. R. NICHOLS,
24 221 Douglas Bldg.

FOR SALE—
$10,000.
Property close in, northwest; paying 10 per cent.; would take small ranch in part payment. J. R. NICHOLS, 221 Douglas Bldg. 24

FOR SALE — $350; 40x132, FLOWER ST. near Second st., income $40; good investment. WM. N. HOLWAY, 229 Grant Bldg. Home 1920. 21

FOR SALE—
EDWARD D. SILENT & COMPANY.
Real Estate, Rentals, Loans, Insurance, Investment Department.
"If we advertise it, it's so."
SAN PEDRO, BET. AZUSA AND FIFTH, SAN PEDRO, BET. AZUSA AND FIFTH.
FINE CORNER LOT—FINE CORNER LOT.
Unequaled opportunity in business property; true close-in location; site for manufactory or storeroom. Just at the right point to receive first benefits from rising values at San Pedro. Priced low. $12,500
GRAND AVENUE NEAR PICO STREET; GRAND AVENUE NEAR PICO STREET.
Upon sight you will recognize that this is worth far beyond the price. We consider it priced $750 under value, South of Pico, has six-room cottage; we want quick sale, it will go for $2250
CLOSE-IN LOT ON NINTH STREET.
CLOSE-IN LOT ON NINTH STREET.
Such value as this cannot be duplicated; most favorable Ninth-street location obtainable; investors should see it; size 42x123 feet. Price only $4500
EDWARD D. SILENT & COMPANY.
Member Los Angeles Realty Board.
236-238 W. Second st.
Established 1887. Established 1887. 21

FOR SALE—
$2000—5-room house, ½ block from Courthouse; lot 40x180.
$2000—Swell double house of 12 rooms; income $60 per month; near Westlake Park.
$8750—BARGAIN—Apartment building, 22 rooms; fine location; every modern improvement; never vacant; income $80 monthly.
$1200—Lot 60x144 to 20-foot alley; Figueroa st., close in; will soon be worth $200 per ft.
$10,000—BARGAIN! BARGAIN!
Lot 47x125, within 300 feet of the "HUNTINGTON BUILDING;" 7-room cottage. See us at once.
$10,500—50x125; 2 cottages, near FIFTH AND LOS ANGELES.
A FINE INVESTMENT.
34-room NEW rooming-house; fine location; leased for 3 years at 12 PER CENT. NET on the price. RAPIDLY INCREASING IN VALUE.
COGSWELL & MOYER, 612 Frost Bldg., Members Realty Board, Second & Broadway.

FOR SALE—
Corner lot in the "Busy Section,"
"Central and Sixth," northeast corner.
Average width of 121 feet and average depth 189 feet.
Price $19,000. Price $19,000.
One-third cash, balance terms.
We have exclusive sale and can deliver this fine property.
Location is right.
Go down and look at it.
Then you will know why.
See F. L. BOTSFORD & CO.,
404 Trust Bldg. 21

FOR SALE—
EAST OF MAIN STREET.
$4200—On E. Sixth, close to Central, 25x100.
$4500—On E. Fourth, close to Central, 25x100.
$3250—Corner close to Seventh and Kohler, 22x132 to alley.
$8000—On Central ave. between Fifth and Sixth, 25x100; bargain.
Corner on Seventh between San Pedro and Central, 40x125, at $275 a front foot.
S. K. LINDLEY & SON,
21 713 W. Pico St.

FOR SALE—
SNAP.
FINE CORNER, 50x100,
ELEGANT CLOSE-IN CORNER,
ON MAPLE AVE., NEAR TENTH ST.
THIS FINE CORNER IMPROVED WITH STORE BUILDINGS, WILL PAY A HIGH RATE OF INTEREST.
CHEAP AT $7000.
MINES & PARISH,
21 404 BRADBURY BLDG.

FOR SALE—CLOSE IN—$8,000—CLOSE IN—
ARTHUR W. CLEAVER,
Member Los Angeles Realty Board.
241-242 Pacific Electric Bldg.
'Phone 6262. Sixth and Main.
I have the best investment for the market. It is a large corner lot 100x181; 5 minutes' walk from Broadway and Third. The present improvements are a 17-foot front apartment building, 7 modern houses and a lot 40x60; this makes an investment netting over 12 per cent. with the certainty of increase of property value. It will beat the closest inspection; not a cent of incumbrance; Owner will take mortgage for $4,000 and cash swings the deal. Call and I will show you the property. 21

FOR SALE—
EAST NINTH STREET.
EAST NINTH STREET.
EAST NINTH STREET.
NOW IS THE TIME TO BUY.
WE HAVE AN OPTION ON THE BEST BUY ON THE STREET.
$5400—WELL IMPROVED—$5400.
—ONLY $4100—
—ONLY $4100—
REMEMBER IT'S ON A PAVED STREET.
C. J. HETLER CO.,
23 238-12-13 BRYSON BLK.

FOR SALE—
AT GREAT SACRIFICE.
50 feet of frontage on E. First st. Worth $50 a front foot.
NO REASONABLE OFFER REFUSED.
Owner must be sold.
See us TODAY.
THE ROBERT MITCHELL CO.,
Sole Agents.
216 S. Broadway.

FOR SALE—
SAN PEDRO ST.
SAN PEDRO ST.
40x140, near Eighth st., improved; we can deliver this at a price that will interest you; you know when San Pedro st. is widened to First st., it will double in value.
40x140.
WEKEFIE & HENKIRON,
405 H. W. Hellman Bldg.
Sole Agents, Members of the L. A. Realty Board. 21

FOR SALE—A SPECIAL BARGAIN—
$11,000—Brick block of 5 stores, 36 rooms above, small house in rear. Rented for $121 per month. Several store leases expire Jan. 1. When rents can be raised to $150.
LARGE LOT, 97x175.
Call and let us show you this bargain.
MAY REALTY CO., 110 S. Broadway. 21

FOR SALE—
The best piece of property left on E. Fifth st. It's South, close to Main, and on the south side of Fifth.
If you are looking for Fifth-st. property, don't buy until you have seen this. Good ways on Fifth are hard to find. One of the best we offer you today.
COOPER & WOLFSKILL,
22 514 Trust Bldg.

FOR SALE—
A SNAP ON MAIN ST.
60 FEET FRONTAGE. CLOSE IN.
COOPER & WOLFSKILL,
514 TRUST BLDG. 21

FOR SALE—A GOOD CORNER ON EIGHTH st., between Main and Central, with 9-room house and barn; lot 34x132; cheap for this location; from $50 to $60 per foot.
41 feet, with house, on San Pedro, north of Eighth, on west side, for $2000.
50, 75 or 100 feet, on E. Second, close to Los Angeles, for $250 per foot.
HUGH SPARKMAN,
22 212 Grant Bldg.

FOR SALE—
CENTRAL AVE. NEAR FIFTH.
50 FEET, $700.
This is opposite depot and the only frontage on the block at the price. It is all that is left, so don't wait or you will miss it.
W. W. THAYER,
411 JOHNSON BLDG. 'PHONE 6287. 23

FOR SALE—
FIRST STREET WEST.
36x112 to alley, with 10-room house, between Grand ave. and Bunker Hill st. the EXTREME TOP OF THE HILL.
See our sign on property.
ONLY $4500.
STRONG & DICKINSON.
135 S. Broadway.

FOR SALE—A FINE BUSINESS CORNER, only a few blocks out on Fremont, 34x71; a bargain at $2000. 403 LAUGHLIN BLDG. 23

FOR SALE—
Oakland Real Estate.

FOR SALE—
REDUCED TO
$3250.
Grove sale, "SELL THIS WEEK."
10-room house on 20th, just west of Main; lot 50x128. The lot ALONE is worth $3000.
It will be a long time before you will find another such bargain in this, the fastest-growing section of town.
THE ROBERT MITCHELL CO.,
Exclusive Agents.
Members L. A. Realty Board.
Both 'Phones 1221. 216 S. Broadway.
21

FOR SALE—
$2200— FOR SALE— $1700.
Main st. business lot, between Jefferson and 28th; west side; just the place for stores and flats; property here will double in value soon; owner needs money and must sell. OWNER, 4001, Woodlawn ave. 23

FOR SALE — A FINE INVESTMENT; 40x163 feet, near W. Seventh, close in; with 12-room house, let at $50 a month; price $6250. ERWIN & CO., 244½ S. Broadway, upstairs. 24

FOR SALE—A CORNER LOT, THE BEST location for a grocery and meat market in the city. D. C. HARKNESS & CO., 218 S. Broadway. 22

FOR SALE—$250 UNDER VALUE, FINEST business lot on the Central ave. car line, near Ascot Hotel; going away. Call HOME TEL. 3772. 25

CONTRACTORS—
And Builders.

WANTED—PARTY WILLING TO BUILD lodging-house on East Side near S. P. shops. 416 W. 20TH ST. 20

FOR SALE—
Hotels and Lodging-houses.

FOR SALE—
THOMAS BROS. & METCALF (Inc.)
516 Grant Bldg., 4th and Broadway.
We have a large, choice list of hotels and lodging-houses all over the State for trade or sale; easy terms. If we can't suit you, you can't be suited.
Home 1921—TELEPHONES—Main 7504.
SPEAKING OF FAMILY HOTELS, here is an ideal one located in fine neighborhood and just far enough removed from the din of traffic to render it convenient of access and attractive as a place of residence. The building is new, well built and fully equipped with all modern conveniences. The rooms are large, light and airy and the furnishings of the best, selected with a view to use, comfort and beauty; price $6000.
120-ROOM HOTEL, $25,000.
Strictly first-class commercial and tourist hotel, modern in every respect, "up-to-date." Located in the best part of Southern California; price $25,000 for the complete furniture, building; terms can be arranged. This property will soon double in value. Now is your chance.
PARTLY FURNISHED HOUSE.
This place has 20 rooms furnished, and you can get 20 more rooms furnished. If you want a nice place see this. $264.
BOARDING-HOUSE, NINE ROOMS.
14 boarders, $5 to $6 a week, clearing $25 to $30 month; good location, $300.
FINE HOTEL, BROADWAY.
Downtown location, fine lease, rent reduced by submitting offers, extremely low, 80 rooms, good trade, and without a doubt the best thing on the market; price $15,000.
NEAR ARCADE DEPOT.
14 rooms, $650 cash; a rare chance; it pays $75 month clear; rent $35 per month.
APARTMENT-HOUSE.
Cheapest lease in town, 62 rooms arranged in 3-room units, 20 rooms nearly furnished; rent $2 per room; close in, good lease; price $2000.
EUROPEAN HOTEL.
Best paying in city; 34 outside rooms, electric lights, good heat, central; price $1400; ½ cash, balance easy terms.
ROOMING-HOUSE, CLOSE IN.
45 rooms, elegantly furnished, all occupied; brings in about $475 per month; money maker; price $4200; $2500 cash, balance easy.
ROOMING-HOUSE ON CORNER.
22 rooms, easy access, nicely furnished, a snap at $1500; half cash.
9-room boarding-house, $350.
31-room transient house, $1000.
46-room rooming-house, $2000.
35-room transient house, $1800.
LOUIS EVANS, Manager,
24 116 Grant Bldg.

FOR SALE—DOWNTOWN ROOMING-HOUSE of 19 rooms, newly renovated on W. Seventh st., between Spring and Main; modern brick building; large closets, 2 porcelain baths; rent cheap; 10 of the best furnished room; furniture is good and solid; carpets and bedding new; nothing old, cheap or shabby; house is full all the time, summer and winter; would make one of the best transient houses in the city; rent is $65 month, with use of water (add 2 rooms to make and one of the best propositions in the rooming-house line in the city; the price is right; only the actual value of the furniture. Call between 9 and 11 a.m. only, 111 W. SEVENTH ST. 22

FOR SALE — THE NICEST, NEATEST, cleanest 14-room house in town; in the very best location, fine furniture; rooms all rented; long lease; rent only $40 per month; 4 bathrooms; 2 housekeeping rooms; 2 toilets; new bedding and new furniture. This house is clearing $75 per month; electric lights and gas. It never can be duplicated for the money. It will bear the closest inspection; not a cent of incumbrance; Owner will take mortgage for $1,000 and cash swings the deal. Call and I will show you the property. 21

FOR SALE—
HOTEL INVESTORS, ATTENTION.
I own one of the best centrally-located hotels in city, having close to 200 rooms, 100 baths, bar, cafe, etc.; long lease and at reasonable rent; equipped with the best that money can buy; it is one of the best that has been here with $50,000 to $60,000. I want to meet him, and will give every facility for investigation. Address W., box 4, TIMES OFFICE.

FOR SALE—FURNITURE AND LEASE 35-room beach hotel, $2000 first payment will handle it.
Furniture and lease 30-room European hotel, $800 at first payment; central location, monthly permanents.
Several apartment-houses, family hotels, rooming-houses and country hotels, all sizes and locations.
GREENE & UNDERWOOD,
23 236 and 237 Broadbury Bldg.

FOR SALE—BARGAIN.
We have for quick sale one of the best rooming-houses on Broadway. Rooms all in good condition, well furnished, and all filled; running water in every room; cheap rent; two years' lease; it's a money-maker; must be sold. Price only $2200. Big bargain.
ERKENBRECHER SYNDICATE (LTD.)
204 Brady Bldg., 4th and Spring sts.

FOR SALE — ROOMING-HOUSE OF 22 rooms, newly furnished, very close in to Third and Broadway; rents cheapest in city; 4 years' lease; will sell for first cost of furniture and carpets advanced on lease; part cash; must sell this week. Where can I show you? Address D, box 60, TIMES OFFICE.

FOR SALE — COUNTRY HOTEL; WILL sell the property or just the furniture; or will lease it furnished; 30 rooms in fine order; in a live country town; an easy way to make some money; must be responsible party. MRS. C. S. HEALD, 402 Laughlin Bldg., fourth floor. 22

FOR SALE—
16 rooms, Fifth and Main, $150.
18 rooms, Maple ave., close, $81; $950.
10 rooms, 2 years' lease, $300.
7 rooms, new furniture, piano; $350.
MAY REALTY CO., 110 S. Broadway. 22

FOR SALE—IN SANTA BARBARA, HOTEL 50 rooms; long-established and popular; doing excellent business; favorable lease; only $10,000 required. Learn particulars from H. G. CHASE, real estate, 728 State st., Santa Barbara. 24

FOR SALE — 26 ROOMS ELEGANTLY FURnished; Brussels carpet and running water in every room; fine location; good lease; rent $125; well worth $4000; will sell for $2000 this week. HATZER & CO., Room 2, 231 W. First st. 22

FOR SALE — THE FURNITURE OF TEN rooms; Hill st.; close in; $300 down, balance in payments $25 per month; nicely furnished, modern house. MRS. C. S. HEALD, 402 Laughlin Block, Fourth floor. 22

FOR SALE—ROOMING-HOUSES. WE HAVE some very choice bargains and it will pay you to see our list before buying elsewhere. Forget it not. HIBBARD'S BUSINESS EXCHANGE, 334½ S. Spring. 22

FOR SALE—$400; BIGGEST BARGAIN IN Los Angeles; large 32-room hotel; every room filled; handsome income; owner leaving. J. C. OLIVER, 228 Broadway, room 226. 22

FOR SALE — $3,000; 32 ROOMS, NEWLY furnished, cheapest; rent and lease 5 years; well located, paying $350 per month. Part cash. MAXON REALTY CO., 114-116 Stimson Bldg. 22

FOR SALE—FURNISHINGS AND LEASE OF 42-room hotel, modern conveniences, large tile office, sun parlor, private and public baths, dining-room, etc. Apply owner, 422 W. SIXTH. 27

FOR SALE — TRANSIENT HOUSE; BEST location in city; if this is run right you can clean up about $600 month; $2000 cash will handle this. Call at 112 S. BROADWAY. 21

FOR SALE — FURNITURE OF 15 ROOMS and lease for rent at 345 S. OLIVE. 23

FOR SALE—
Hotels and Lodging-houses.

FOR SALE—
Rooming-house, 21 rooms, on one floor; transient house; business location; 2 years' lease; rent $60; price $1400; a snap.
NOBLE, 229 Wilcox Bldg.

FOR SALE—$3000. 22 ROOMS, FURNISHED, brick block, close to Spring and First; rent $100; good lease; this is a rooming-house bargain. RICHARDS, 421 Douglas Bldg. 21

FOR SALE—FINE TRANSIENT HOUSE; best location downtown; 18 rooms, lease, low rent; money maker; owner sick; make offer. Address D, box 58, TIMES OFFICE. 24

FOR SALE — ONE OF THE FINEST LOcated and best-paying 40-room rooming-houses in the city; good reason for selling. Address OWNER, D, box 84, Times office. 21

FOR SALE — AT A BARGAIN, 7-ROOM rooming-house; absolutely. Call at once.
F. E. KNAPP & CO.,
22 206½ S. Broadway, room 16.

FOR SALE—FURNISHING, WITH LEASE 9 elegant rooms, large cottage, location best; rent $45. 1016½ OLIVE. Phone West 2321. Hours 9 to 12 a.m. 22

FOR SALE — 9-ROOM ROOMING-HOUSE, well furnished, including a new piano; rents all rented, due us today. UNIQUE REALTY CO., 424 S. Broadway. 22

FOR SALE—GOOD PAYING ROOMING-house of 15 rooms, always full; good furniture, location and lease, 362 S. HILL, corner Ninth. 24

FOR SALE—A ROOMING HOUSE OF 20 rooms in first-class location; desire to sell because of poor health. Inquire at 172 PIER AVE., Ocean Park, Cal. 20

FOR SALE — CHEAP, 28 ROOMS, FINE furniture, for particulars, call at 311½ W. 19TH ST. Save commission. 22

FOR SALE—$1600, WORTH $2200; ELEGANT 22 rooms. RENSBERGER, 442 S. Broadway.

FOR SALE—AM SICK, MUST SELL; SMALL rooming-house. 315 W. SIXTH ST. 21

FOR SALE—
Country Property.

FOR SALE—
THE REALTY TRUST CO.
OF LOS ANGELES.
CAPITAL PAID UP $100,000.
129 S. BROADWAY.
CALIFORNIA ALFALFA COLONY,
TURLOCK IRRIGATION DISTRICT.
Abundance of water, broad canals; those lands will produce alfalfa, grain, hay, corn and almost every variety of fruits and vegetables; dairying pays; poultry pays; bees pay; healthful climate.
We will plant your alfalfa, orchard and vineyard and wait for most of purchase price to be paid from the products of the soil.
160 acres, fine buildings, including 2 large barns and packing-house; property nicely fenced (big tight); 30 acres heavy bearing orange grove; 10 acres full-bearing grape vineyard, 20 acres deciduous fruit orchard, balance at present in grain; price $6,500; will trade for business property in any good town that has a population of not less than 10,000; orange grove alone should pay the purchase price in three years; horses, mules; complete farming implements, crates, boxes, abundance of water for irrigation are included in this price; beautiful avenue, fenced with evergreen trees, leads to residence.
160 acres in Turlock irrigation district to exchange for clear property in Southern California.
$50,000—5000 acres, 120 miles from San Francisco, water for irrigation, suitable for subdivision, and will produce grain, hay, alfalfa, vineyard, orchard and vegetables; transportation at hand; might exchange.
THE REALTY TRUST CO.
OF LOS ANGELES.
129 S. Broadway.

FOR SALE—BY
ERKENBRECHER SYNDICATE (Ltd.)
WE HANDLE BARGAINS ONLY.
We have for sale 12 acres of fine soil surrounded by walnut and orange groves, which land can be bought for $100 to $125 to $150 per acre. The improvements consist of a six-room house, small barn, etc. Two new wells, 100 feet deep, with complete pumping plant, and also seven-sharre water stock worth $700; one acre orangeo, also acre alfalfa, 1 cow, 1 horse, included; three horses, five pigs, over 200 chickens, 13 tons of hay, 15 cords of wood and over farming implements; establish a total of over $1600; the 12 acres cost $1000 per year ago, and the pumping plant has just been completed at a cost of over $400. The income of this property will another year and sell it for $3000, as he wants to go at once to Colorado. The ground alone is worth the money without any improvements whatsoever. Investigate quickly.
ERKENBRECHER SYNDICATE (Ltd.)
MEMBERS L. A. REALTY BOARD.
204 BRADY BLDG. (4th & SPRING.

FOR SALE—
CALIFORNIA ALFALFA COLONY,
IN TURLOCK IRRIGATION DISTRICT.
Abundance of water. Big canals.
Sold in 20-acre tracts and upwards.
Only $5 per acre.
EASY TERMS. LONG TIME.
Adjacent tracts are now occupied by hundreds of prosperous families.
WANTED—20 MEN
With small capital of capital and two strong arms to join with us in planting 12,000-acre tracts in alfalfa, vineyard and orchard—an easy way to get a home of your own, come and talk with us about the plan. We can help you secure a home that will pay for itself in two years.
160 acres in Turlock Irrigation District to exchange for Los Angeles or adjacent property.
THE REALTY TRUST CO. OF LOS ANGELES,
129 S. Broadway.

FOR SALE—BY
W. I. HOLLINGSWORTH & CO.
W2 ARE AGENTS FOR 5 ACRES OF ORANGES IN ONE OF THE FINEST ELEVATIONS OF ORANGE COUNTY. THE OWNER SAYS SELL. THIS CAN BE BOUGHT AT A GREAT BARGAIN. SEE US.
W. I. HOLLINGSWORTH & CO.,
303-5-7 WILCOX BLDG.
SOLE AGENTS.

FOR SALE—
Modern house, 5 rooms, fully furnished, hall, bath, pantry, screen porch, good cellar, lawn, flowers, shade, good water in abundance piped to house, about 5 acres of good

Liners.

FOR EXCHANGE— Real Estate.

FOR EXCHANGE—80-ACRE LEMON GROVE near town for image; small house, nearly new; cost $1400; rent $180; rent half; or some crop-rig; will exchange. MAY [illegible]

FOR EXCHANGE—2 COTTAGES; MODERN, each built for your lots on S. Figueroa; or in part of all. E. D. WILLIAMS, with [illegible]

FOR EXCHANGE — GACHE, WALNUT and Los Angeles, Eng. mortgages [illegible] lots or running-house. [illegible] & COMPTON, 216 Copp Bldg. [illegible]

FOR EXCHANGE—[illegible] cottage in Boyle Heights, [illegible]

W. H. GREAR, 407 Johnson Bldg.

FOR EXCHANGE — ALFALFA ORANGE [illegible] machine for city; city or country [illegible] or country [illegible] W. BUCK, 317 S. Broadway. 23

FOR EXCHANGE—$20,000 MORTGAGE [illegible] makes home southwest, most or twenty-[illegible] [illegible] REALTY CO., 114-115 Stimson Bldg.

FOR EXCHANGE—$2000 MORTGAGE [illegible] house, well rented, [illegible] easily for small ranch; will [illegible] CO., 114-115 Stimson Bldg. MAXON

FOR EXCHANGE— [illegible] vacant lots for equities in city [illegible] ARTHUR M. CLEAVER, 33 [illegible] Home Phone 6171.

FOR EXCHANGE—HAVE SOME LOS [illegible] equity property I wish to trade for an auto [illegible] ME DAVIS, 47 S. Spring st.

FOR EXCHANGE—[illegible] FRUIT RANCH [illegible] FAXON REALTY CO., 114-115 Stim-

FOR EXCHANGE—[illegible] 4 LOTS, DENVER [illegible] for equity in cot- [illegible] MAXON REALTY CO., 114-115 Stimson

FOR EXCHANGE—MODERN — NINE-ROOM [illegible] REALTY CO., 114-115 Stimson Bldg.

FOR EXCHANGE—[illegible] TO E. D. WIL- [illegible] 114-115 Stimson Bldg.

FOR EXCHANGE—BEN WHITE WILL EX- [illegible] Broadway.

FOR EXCHANGE—LOS ANGELES OR VAL- [illegible] & CO., 214 Wilcox Bldg.

FOR EXCHANGE—ENCANIDA A SPE- [illegible] EDWIN SMITH, 420 Laughlin Bldg.

EXCHANGE—PAINTINGS FOR HOUSE [illegible] PHONE 20. 22

FOR SALE— Miscellaneous.

PIANOS AT FACTORY COST [illegible] grade pianos, elegant [illegible] handsome cabinets with view of [illegible] agency in Los Angeles having fallen [illegible] satisfactory arrangements, rather [illegible] to be disposed of at factory cost. [illegible] carload have been transferred [illegible] to the O. K. storage [illegible] Broadway; [illegible] the manufacturer. I am in [illegible] cash, and allow time [illegible] EUCHORN, Mgr. Agent, 327 S. Broadway.

[illegible] COMPLETE WATER [illegible] boiler, injector, air [illegible] all necessary pipe [illegible] Ideal boiler (nearly new) [illegible] ocean-head pump, 100-barrel [illegible] 2000 feet; heavy [illegible] with trucks. DORAN, [illegible] PRICE, 216 Belmont.

CARLOAD OF HIGH GRADE [illegible] cost; full particulars in [illegible] Times Company; or at O. [illegible] Transfer Company, where [illegible] may be seen.

[illegible] EUCHORN, Mgr. Agent, 327 S. Broadway.

HIGH GRADE PIANOS, A CAR- [illegible] for the purpose of retail- [illegible] but not making satisfactory [illegible] the instruments must be sa- [illegible] EUCHORN, Mgr. Agent, [illegible] S. Broadway.

[illegible] WARREN COREY, FROM [illegible] Joel Lesher, for inches and [illegible] from eastern [illegible] [illegible] ammonia gasoline [illegible] four-horse wagon, one [illegible] harness, windmill, oil [illegible] tanks 20 ft. Second [illegible]

[illegible] TELEPHONE YOUR WANT- [illegible] special circular to 2000 [illegible] the ads. 279 com- [illegible] to place your ad. Ring up and [illegible] TIMES-MIRROR PRESS ONLY.

[illegible] EXCHANGE, BOWLING [illegible] alleys in thriving city, only [illegible] a bargain; one piano, good [illegible] cash payment; [illegible] agent, C. H. [illegible] 214 Broadway, Hazy Spoon.

[illegible] EXCHANGE — $15,000, WANT GOOD [illegible] property in exchange [illegible] equity of $5,000 in 15,000 [illegible] to rooms; downstairs [illegible] newspaper ad; [illegible] every window [illegible] thoroughly modern, with [illegible] lot 125x167, beautiful grounds; [illegible] of the most exclusive residences [illegible] in the S.W. This is a rare [illegible] wants to move back to Chicago [illegible] trade for equity for something [illegible] about even values. See J. M. PIERCE [illegible] Bldg.

[illegible] EXCHANGE—ONE HORSE POWER PORTA- [illegible] good condition, $25 to [illegible] WESTERN HOG WORKS [illegible] 9 W. Main st.

[illegible] EXCHANGE—I HAVE SEVE- [illegible] grove, between Azusa [illegible] and to sell located; [illegible] will exchange this ranch [illegible] [illegible] Address [illegible] Hill st. I want this [illegible] BLDG., 233 S. Spring st.

[illegible] EXCHANGE—WE HAVE 2 TWO-[illegible] in good repair; low cases have [illegible] bathing; the 2d [illegible] interest; that we wish to exchange [illegible] COMPANY, 421 S. Spring st.

[illegible] EXCHANGE—1 ACRE FARM AT SAN- [illegible] N. Y.; 1-story, 6-room cottage [illegible] fruit; handsome [illegible] 1 mile out; near beautiful [illegible] and descriptive circular; [illegible] farm; exchange one with [illegible] WILL DELAVOYE, owner, [illegible] Chicago, Ill.

[illegible] EXCHANGE—A GOOD ROSEWOOD GEMU- [illegible] and Sohn upright piano [illegible] for ranch with some [illegible] worth $300; [illegible] vacant lot, $1000 to also [illegible] want small ranch. Address [illegible]

[illegible] REALTY TRUST CO. OF LOS [illegible] 19 S. Broadway. Phone Main [illegible]

[illegible] SALE—AT OCEAN PARK, $[illegible] worth $[illegible], 5-room modern [illegible] furnished; street [illegible] [illegible] everything first-class; is worth [illegible] will sell for best offer; [illegible] to agents. OWNER, 12 [illegible]

FOR EXCHANGE— Real Estate.

FOR EXCHANGE—GOOD 7-ROOM MODERN [illegible] large lot, walks; cement [illegible] Sunset Park tract; good [illegible] will exchange for Los Angeles [illegible] within 1 mile of ninth school.

[illegible] home, valued at $2200; will [illegible] for Los Angeles property [illegible]

[illegible] equity in 2 Long Beach [illegible] Angeles property; will [illegible] cash difference.

G. H. BLOUNT, 36 Pine st, Long Beach.

[illegible] EXCHANGE—OR SALE— [illegible] acres in the heart of beautiful [illegible] all fine land, nearly all plow- [illegible] bearing alsogle; fronted [illegible] front with log-tight fence; [illegible] large lain granary and [illegible] windmill and 500-gallon [illegible] and well that will irrigate; [illegible] and lay of ranch, $35.00 [illegible] called [illegible] beautiful live oak grove, [illegible] will sell on very terms or take [illegible] Angeles property, all clear. [illegible] COOPER, HALL & CUDDEBACK, [illegible] S. Broadway, room [illegible]

[illegible] EXCHANGES AND [illegible] ORANGE AND LEMON GROVES [illegible] near Chino; Chino Oak, also for cash; [illegible] in this class of property, [illegible] man who has been [illegible] exclusive; agency for the best [illegible] Address [illegible] W. T. MICHAEL & SON, 211 W. Second st. [illegible] Angeles office with [illegible] E. R. THRELKELD, Cor. First and Hill st.

[illegible] EXCHANGE—OR SALE: A TIM- [illegible] ranch property at a bargain; [illegible] H. modern cottage, [illegible] fine new house containing 6 rooms [illegible] 2 lots, 50x150 feet; [illegible] for large additional income; [illegible] tank, etc.; value of property [illegible] and cost $1350; will sell [illegible] complete or exchange for [illegible] city of equal value; a snap for [illegible]

[illegible] EXCHANGE, BOWLING [illegible] alleys in thriving city; only [illegible] a bargain; one piano, good [illegible] cash payment; [illegible] agent, C. H. [illegible] 214 Broadway, Hazy Spoon.

[illegible] EXCHANGE — $15,000, WANT GOOD [illegible] property in exchange [illegible] equity of $5,000 in 15,000 [illegible] to rooms; downstairs [illegible] newspaper ad; [illegible] every window [illegible] thoroughly modern, with [illegible] lot 125x167, beautiful grounds; [illegible] of the most exclusive residences [illegible] in the S.W. This is a rare [illegible] wants to move back to Chicago [illegible] trade for equity for something [illegible] about even values. See J. M. PIERCE [illegible] Bldg.

[illegible] EXCHANGE—ONE HORSE POWER PORTA- [illegible] good condition, $25 to [illegible] WESTERN HOG WORKS [illegible] 9 W. Main st.

[illegible] EXCHANGE IN 1 LARGE ROOMS [illegible] walnut and orange [illegible] and to sell located; [illegible] will exchange this ranch [illegible] Address owner, [illegible] Hill st. I want this [illegible] BLDG., 233 S. Spring st.

[illegible] EXCHANGE—WE HAVE 2 TWO-[illegible] in good repair; low cases have [illegible] bathing; the 2d [illegible] interest; that we wish to exchange [illegible] COMPANY, 421 S. Spring st.

[illegible] EXCHANGE—1 ACRE FARM AT SAN- [illegible] N. Y.; 1-story, 6-room cottage [illegible] fruit; handsome [illegible] 1 mile out; near beautiful [illegible] and descriptive circular; [illegible] farm; exchange one with [illegible] WILL DELAVOYE, owner, [illegible] Chicago, Ill.

[illegible] EXCHANGE—A GOOD ROSEWOOD GEMU- [illegible] and Sohn upright piano [illegible] for ranch with some [illegible] worth $300; [illegible] vacant lot, $1000 to also [illegible] want small ranch. Address [illegible]

[illegible] REALTY TRUST CO. OF LOS [illegible] 19 S. Broadway. Phone Main [illegible]

[illegible] SALE—AT OCEAN PARK, $[illegible] worth $[illegible], 5-room modern [illegible] furnished; street [illegible] [illegible] everything first-class; is worth [illegible] will sell for best offer; [illegible] to agents. OWNER, 12 [illegible]

FOR SALE— Miscellaneous.

FOR SALE — FIRE-PROOF SAFE, WILL [illegible] cost or exchange. 419 E. SECOND ST.

FOR SALE—APPLES; CARLOAD JUST AR- [illegible] street, cheap. 112 W. 6TH ST. Phone [illegible]

FOR SALE—DIEBOLD SAFES, LARGEST [illegible] stock on Coast. ANDERSON, 212 S. Main.

FOR SALE—FIRE-PROOF SAFES; BUY AND [illegible] exchange. ANDERSON, 212 S. Main.

FOR SALE—GUITAR AND CELLO, VERY [illegible] cheap. Inquire 19 E. 3RD. Phone Main [illegible]

FOR SALE—FINE UPRIGHT PIANO, $[illegible] 23 SANTEE ST.

FOR SALE— Furniture.

FOR SALE—THE FURNITURE IN A FIVE- [illegible] flat for $25, including full [illegible] kitchen range; [illegible] full [illegible] and [illegible] rent; [illegible] kitchen set; [illegible] dining-room [illegible] per month; this is surely a bargain. 25 GOLDEN STATE REALTY CO.

FOR SALE—BUSINESS OF FURNITURE OF [illegible] every description, office desks and chairs, [illegible] counters, [illegible] and chairs, [illegible] shelving, [illegible] Tel. West 6[illegible]. Home [illegible]

FOR SALE—FURNITURE, 8 ROOMS, CLOSE [illegible] completely furnished, [illegible] large hall and porch, [illegible] rent; lease, half [illegible] more than paid; price 120 EAST 16TH.

FOR SALE — NEARLY NEW FURNITURE [illegible] of a sleeping-room flat; [illegible] rent; [illegible] going away; [illegible] cheap; [illegible] ST. Phone Marion, 8[illegible]. 23

FOR SALE—FURNITURE OF NEW 7-[illegible] room flat, on W. Fifth, four blocks from Broadway; $[illegible]; must be sold this week. [illegible] PHONE MAIN [illegible]

FOR SALE—NEW FURNITURE OF HALF [illegible] modern cottage, cheap; owner compelled to go east; [illegible] cheap; [illegible] GLADYS AVE.

FOR SALE—CASH BUYS FURNITURE AND [illegible] carpets less than wholesale; [illegible] storage; [illegible] 2 S. Broadway; [illegible] worth in [illegible] A. B. WILMANS.

FOR SALE—FURNITURE; TWO OF THE [illegible] finest mahogany dressers in the city, and other nice furniture. GODDARD, 229 S. BROADWAY.

FOR SALE — FURNITURE OF A 7-ROOM [illegible] house; price $[illegible] if sold this week. Address S. box 9[illegible], TIMES OFFICE.

FOR SALE—1 LARGE GOLDEN OAK [illegible] bookcase and one less but new, only used short time; [illegible] at 812 BURLINGTON AVE.

FOR SALE—FURNITURE BARGAIN; MOD- [illegible] ern flat of 7 rooms, newly furnished; large [illegible] room; [illegible] 1220 S. HILL st.

FOR SALE—FURNITURE OF 5-ROOM FLAT; [illegible] new; must be sold; this week. 742 S. GRAND, near Pottoffice.

FOR SALE—COMPLETELY FURNISHED 7- [illegible] HILL—phone [illegible], close in. Inquire [illegible]

FOR SALE—FURNITURE FOR 12-ROOM [illegible] house, all complete. 1147 W. 7TH ST.

FOR SALE—GAS RANGES, FOLDING BEDS [illegible] and furniture, cheap. 322 S. OLIVE.

FOR SALE—FURNITURE OF 10 ROOMS [illegible] and house for rent, at 66 S. OLIVE. 23

FOR SALE — HOUSEHOLD FURNITURE [illegible] 104 CATALINA ST., Pico Heights.

FOR SALE—PIANO AND PLAYER, BEAUTI- [illegible] and cheap. 1214 WEST 8TH ST. 23

FOR SALE—BILLIARD TABLE, ALMOST [illegible] 416 S. BROADWAY. 24

BUSINESS CHANCES— Miscellaneous.

JOB OFFICE FOR SALE, CHEAP, OR [illegible] trade; almost new, five machines being [illegible] presses; [illegible] fonts, 300 pounds [illegible] etc. Address INGER DOVE, Santa Barbara.

FOR SALE — GENERAL PLUMBING BUSI- [illegible] ness, thoroughly equipped; can show [illegible] vited; [illegible] if sold this week; good reason [illegible] Address Box 22, ANAHEIM, Cal. 22

FOR A SAFE INVESTMENT BUY MIN- [illegible] bership certificates in the Pacific Mining [illegible] Exploration Company; 6 developed [illegible] mines; stamp mills; good dividend payers. [illegible] SHEALY BLDG.

FOR SALE—$18 CASH WILL BUY A GOOD [illegible] paying cigar stand, with candy, fruit and [illegible] drinks; near Los Angeles; must sell at once [illegible] on account of other business. Address F. box 8, TIMES OFFICE. 23

FOR SALE—CONTROLLING INTEREST IN [illegible] a nice stock country bank, rather than pay [illegible] $ 18,000 to [illegible] Cashiership pays [illegible] TIMES OFFICE. Address Y, box 8[illegible]

FOR SALE—GROCERY STORE AT A BIG [illegible] sacrifice; [illegible] cash; [illegible] only; HIGHLAND AVE., [illegible] CUMMINGS EXCHANGE, [illegible] S. Broadway.

FOR SALE—GROCERY BUSINESS, EX- [illegible] cellent location, [illegible] rent; must sell [illegible] TRUNK, where [illegible] CARDWELL & [illegible] Phone [illegible]. 24 Alamo Bldg. 23

FOR SALE — MECHANICS TAILORING [illegible] business, [illegible] from $[illegible] to $[illegible] week; [illegible] neighboring town. Address D, box 2, TIMES OFFICE.

HEAT-MARKET CHEAP, $20 CASH, NEAR [illegible] Santa Barbara, [illegible] Apply J. F. WARREN, Montecito [illegible] Market.

FOR SALE—SACRIFICE BARGAIN, $[illegible] wholesale liquor business; [illegible] month; good [illegible] business; [illegible] now. Address AV, box 25, TIMES OFFICE.

$3 BUYS ACRE OIL LEASE; GOOD [illegible] fee; wonderful bargain; [illegible] Sale; Brisbane [illegible] Fed. Inc. Agt., Little Rock, Ark.

FOR SALE—RESTAURANT, CENTRAL- [illegible] located; [illegible] rent; [illegible] sell at cost. [illegible] & WHITE, 416 S. BARNSDALL ST.

FOR SALE—CIGAR STANDS; IF YOU ARE [illegible] looking for a good place to your time, as well [illegible] business exclusive, HIBBARD'S [illegible] 229 S. BROADWAY.

FOR SALE—CIGAR STAND CLEARING [illegible] $50 per month; this is a [illegible] E. KNAPP & CO., 229 S. Broadway, room [illegible]

FOR SALE — $800; RESTAURANT AND [illegible] one month; [illegible] cash; [illegible] cleaning [illegible] F. E. KNAPP & CO., 229 S. Broadway, room [illegible]

FOR SALE—PHOTOGRAPH GALLERY; [illegible] best location in the city; established [illegible] years; business [illegible] reasonable. Address H. box 28, TIMES OFFICE. 23

FOR SALE — PHOTOGRAPH GALLERY; [illegible] best location in the city; established [illegible] years; business [illegible] reasonable. Address H. box 28, TIMES OFFICE. 23

FOR SALE—PARTNER WITH MEANS TO [illegible] in the manufacturing a patented [illegible] article; [illegible] for particulars address D. box 28, TIMES OFFICE. 23

FOR SALE, POSITIVELY MUST BE SOLD [illegible] by Saturday, [illegible] cigar and fruit [illegible] store; if you want a bargain call [illegible] at once. 102 CENTRAL AVE.

WE INCORPORATE AND FLOAT STOCK [illegible] companies; we [illegible] [illegible] organized. HORATIO GILBERT & CO., 1 Ellicott Square, Buffalo. 24

WANTED—A WELL-CONNECTED, SMART [illegible] and healthy man for [illegible] not as secretary [illegible] treasurer of a realty company. Address [illegible] TIMES OFFICE.

FOR SALE—RESTAURANT [illegible]

BUSINESS CHANCES— Miscellaneous.

FOR SALE — FIRE-PROOF SAFE, WILL [illegible] cost or exchange. 419 E. SECOND ST.

FOR SALE—APPLES; CARLOAD JUST AR- [illegible] street, cheap. 112 W. 6TH ST. Phone [illegible]

FOR SALE—DIEBOLD SAFES, LARGEST [illegible] stock on Coast. ANDERSON, 212 S. Main.

FOR SALE—FIRE-PROOF SAFES; BUY AND [illegible] exchange. ANDERSON, 212 S. Main.

FOR SALE—GUITAR AND CELLO, VERY [illegible] cheap. Inquire 19 E. 3RD. Phone Main [illegible]

FOR SALE—FINE UPRIGHT PIANO, $[illegible] 23 SANTEE ST.

FOR SALE— Furniture.

FOR SALE—THE FURNITURE IN A FIVE- [illegible] flat for $25, including full [illegible] kitchen range; [illegible] full [illegible] and [illegible] rent; [illegible] kitchen set; [illegible] dining-room [illegible] per month; this is surely a bargain. 25 GOLDEN STATE REALTY CO.

FOR SALE—BUSINESS OF FURNITURE OF [illegible] every description, office desks and chairs, [illegible] counters, [illegible] and chairs, [illegible] shelving, [illegible] Tel. West 6[illegible]. Home [illegible]

FOR SALE—FURNITURE, 8 ROOMS, CLOSE [illegible] completely furnished, [illegible] large hall and porch, [illegible] rent; lease, half [illegible] more than paid; price 120 EAST 16TH.

FOR SALE — NEARLY NEW FURNITURE [illegible] of a sleeping-room flat; [illegible] rent; [illegible] going away; [illegible] cheap; [illegible] ST. Phone Marion, 8[illegible]. 23

FOR SALE—FURNITURE OF NEW 7- [illegible] room flat, on W. Fifth, four blocks from Broadway; $[illegible]; must be sold this week. [illegible] PHONE MAIN [illegible]

FOR SALE—NEW FURNITURE OF HALF [illegible] modern cottage, cheap; owner compelled to go east; [illegible] cheap; [illegible] GLADYS AVE.

FOR SALE—CASH BUYS FURNITURE AND [illegible] carpets less than wholesale; [illegible] storage; [illegible] 2 S. Broadway; [illegible] worth in [illegible] A. B. WILMANS.

FOR SALE—FURNITURE; TWO OF THE [illegible] finest mahogany dressers in the city, and other nice furniture. GODDARD, 229 S. BROADWAY.

FOR SALE — FURNITURE OF A 7-ROOM [illegible] house; price $[illegible] if sold this week. Address S. box 9[illegible], TIMES OFFICE.

FOR SALE—1 LARGE GOLDEN OAK [illegible] bookcase and one less but new, only used short time; [illegible] at 812 BURLINGTON AVE.

FOR SALE—FURNITURE BARGAIN; MOD- [illegible] ern flat of 7 rooms, newly furnished; large [illegible] room; [illegible] 1220 S. HILL st.

FOR SALE—FURNITURE OF 5-ROOM FLAT; [illegible] new; must be sold this week. 742 S. GRAND, near Pottoffice.

FOR SALE—COMPLETELY FURNISHED 7- [illegible] HILL—phone [illegible], close in. Inquire [illegible]

FOR SALE—FURNITURE FOR 12-ROOM [illegible] house, all complete. 1147 W. 7TH ST.

FOR SALE—GAS RANGES, FOLDING BEDS [illegible] and furniture, cheap. 322 S. OLIVE.

FOR SALE—FURNITURE OF 10 ROOMS [illegible] and house for rent, at 66 S. OLIVE. 23

FOR SALE — HOUSEHOLD FURNITURE [illegible] 104 CATALINA ST., Pico Heights.

FOR SALE—PIANO AND PLAYER, BEAUTI- [illegible] and cheap. 1214 WEST 8TH ST. 23

FOR SALE—BILLIARD TABLE, ALMOST [illegible] 416 S. BROADWAY. 24

BUSINESS CHANCES— Miscellaneous.

JOB OFFICE FOR SALE, CHEAP, OR [illegible] trade; almost new, five machines being [illegible] presses; [illegible] fonts, 300 pounds [illegible] etc. Address INGER DOVE, Santa Barbara.

FOR SALE — GENERAL PLUMBING BUSI- [illegible] ness, thoroughly equipped; can show [illegible] vited; [illegible] if sold this week; good reason [illegible] Address Box 22, ANAHEIM, Cal. 22

FOR A SAFE INVESTMENT BUY MIN- [illegible] bership certificates in the Pacific Mining [illegible] Exploration Company; 6 developed [illegible] mines; stamp mills; good dividend payers. [illegible] SHEALY BLDG.

FOR SALE—$18 CASH WILL BUY A GOOD [illegible] paying cigar stand, with candy, fruit and [illegible] drinks; near Los Angeles; must sell at once [illegible] on account of other business. Address F. box 8, TIMES OFFICE. 23

FOR SALE—CONTROLLING INTEREST IN [illegible] a nice stock country bank, rather than pay [illegible] $ 18,000 to [illegible] Cashiership pays [illegible] TIMES OFFICE. Address Y, box 8[illegible]

FOR SALE—GROCERY STORE AT A BIG [illegible] sacrifice; [illegible] cash; [illegible] only; HIGHLAND AVE., [illegible] CUMMINGS EXCHANGE, [illegible] S. Broadway.

FOR SALE—GROCERY BUSINESS, EX- [illegible] cellent location, [illegible] rent; must sell [illegible] TRUNK, where [illegible] CARDWELL & [illegible] Phone [illegible]. 24 Alamo Bldg. 23

FOR SALE — MECHANICS TAILORING [illegible] business, [illegible] from $[illegible] to $[illegible] week; [illegible] neighboring town. Address D, box 2, TIMES OFFICE.

HEAT-MARKET CHEAP, $20 CASH, NEAR [illegible] Santa Barbara, [illegible] Apply J. F. WARREN, Montecito [illegible] Market.

FOR SALE—SACRIFICE BARGAIN, $[illegible] wholesale liquor business; [illegible] month; good [illegible] business; [illegible] now. Address AV, box 25, TIMES OFFICE.

$3 BUYS ACRE OIL LEASE; GOOD [illegible] fee; wonderful bargain; [illegible] Sale; Brisbane [illegible] Fed. Inc. Agt., Little Rock, Ark.

FOR SALE—RESTAURANT, CENTRAL- [illegible] located; [illegible] rent; [illegible] sell at cost. [illegible] & WHITE, 416 S. BARNSDALL ST.

FOR SALE—CIGAR STANDS; IF YOU ARE [illegible] looking for a good place to your time, as well [illegible] business exclusive, HIBBARD'S [illegible] 229 S. BROADWAY.

FOR SALE—CIGAR STAND CLEARING [illegible] $50 per month; this is a [illegible] E. KNAPP & CO., 229 S. Broadway, room [illegible]

FOR SALE — $800; RESTAURANT AND [illegible] one month; [illegible] cash; [illegible] cleaning [illegible] F. E. KNAPP & CO., 229 S. Broadway, room [illegible]

FOR SALE—PHOTOGRAPH GALLERY; [illegible] best location in the city; established [illegible] years; business [illegible] reasonable. Address H. box 28, TIMES OFFICE. 23

FOR SALE — PHOTOGRAPH GALLERY; [illegible] best location in the city; established [illegible] years; business [illegible] reasonable. Address H. box 28, TIMES OFFICE. 23

FOR SALE—PARTNER WITH MEANS TO [illegible] in the manufacturing a patented [illegible] article; [illegible] for particulars address D. box 28, TIMES OFFICE. 23

FOR SALE, POSITIVELY MUST BE SOLD [illegible] by Saturday, [illegible] cigar and fruit [illegible] store; if you want a bargain call [illegible] at once. 102 CENTRAL AVE.

WE INCORPORATE AND FLOAT STOCK [illegible] companies; we [illegible] [illegible] organized. HORATIO GILBERT & CO., 1 Ellicott Square, Buffalo. 24

WANTED—A WELL-CONNECTED, SMART [illegible] and healthy man for [illegible] not as secretary [illegible] treasurer of a realty company. Address [illegible] TIMES OFFICE.

FOR SALE—RESTAURANT [illegible]

BUSINESS CHANCES— Miscellaneous.

PARTNER WANTED—GRAND BUSINESS! [illegible] Partner wanted in a first-class manufacturing wholesale business; [illegible] trade, extending [illegible] Mexico and Australia; [illegible] has a steady earning from [illegible] per annum, all the principal [illegible] business is [illegible] owner is in business [illegible] of previous experience, [illegible] better. A good business opportunity for a [illegible] business man of an [illegible] of Mr. Chaffee; to [illegible] one-half of the [illegible] of this [illegible] the interest or property. A thorough investigation [illegible] Apply WERNER, KENNY & CO., 214 West Second St.

[illegible]—Bicycle Business— [illegible] one opening located in central [illegible] largest towns; [illegible] in [illegible] for [illegible] repairing agency; [illegible] Box 2, Ne. 1 business [illegible] Apply WERNER, KENNY & CO., 214 West Second St.

[illegible]—General Merchandise— [illegible]—Location is a fine town on Salt Lake road, within 20 miles of this city; [illegible] a good profitable business; the real estate is included; [illegible] $[illegible] in income. Apply WERNER, KENNY & CO., 214 West Second St.

—PARTNER WANTED— [illegible]—Partner wanted to assist in looking after the office and hired help in a fine hygienic and boarding stable; not necessary for experience; [illegible] not be of steady habits; [illegible] value in horses, buggies, etc.; [illegible] $[illegible] per month; clearing over $[illegible]; for [illegible] man to look after [illegible] Apply WERNER, KENNY & CO., 214 West Second St.

—Delicacy and Bakery Business— [illegible]—One of the best paying [illegible] this city; doing a cash trade of over $[illegible] per month; and clearing [illegible] per month; [illegible] good business; [illegible] or wagon business; [illegible] the counter for cash; everything is sold over [illegible] Apply WERNER, KENNY & CO., 214 West Second St.

—Delicacy Store— [illegible]—A fine location on S. Broadway; old established trade of $[illegible] per day; doing the [illegible] business; this is a bargain; [illegible] owner is selling on account of [illegible] Apply WERNER, KENNY & CO., 214 West Second St.

—PARTNER WANTED— [illegible]—An active man to look after the cash [illegible] in a large first-class restaurant; [illegible] is in the very center of business; [illegible] large cash trade and clearing over $[illegible] per month; [illegible] business; not necessary to be of steady [illegible] [illegible] wants to extend the business; he is a [illegible] responsible man and can give reference. Apply WERNER, KENNY & CO., 214 West Second St.

—Lumber Business— A very fine proposition; with mill and a large business; capitalists will find this a great investment. Apply WERNER, KENNY & CO., 214 West Second St.

—City Hotel— [illegible] rooms and large restaurant, clearing [illegible] per month; [illegible] business; [illegible] located; [illegible] Apply WERNER, KENNY & CO., 214 West Second St.

—General Merchandise— [illegible]—A good [illegible] store, only half hour on electric line from city; doing a cash trade of over $[illegible] per day. Apply WERNER, KENNY & CO., 214 West Second St.

—Cigar Store and Billiard and Pool Room— [illegible] A No. 1 location; [illegible] the stock of cigars and tobacco; [illegible] clears $[illegible] per month; [illegible] of trade; [illegible] Apply WERNER, KENNY & CO., 214 West Second St.

—Bakery and Bakery— [illegible]—A large first-class place on choice [illegible] of over $[illegible] doing a cash trade of over $[illegible] per month; [illegible] selling on account of [illegible] when full details are given; this [illegible] Apply WERNER, KENNY & CO., 214 West Second St.

—Grocery Store— [illegible]—Doing a large principally cash [illegible] located in the [illegible] business; [illegible] only; 1 hour's [illegible] [illegible] [illegible] Apply WERNER, KENNY & CO., 214 West Second St.

—PARTNER WANTED— [illegible]—Extraordinary chance! First-class in every respect; thoroughly established; clearing [illegible] month and more in a [illegible] value; will be required to [illegible] the [illegible] [illegible] Apply WERNER, KENNY & CO., 214 West Second St.

I HAVE AN OPTION ON 8 ACRES CLOSE [illegible] $[illegible] cash; have [illegible] for payment and want a [illegible] with [illegible] [illegible] dollars to take the last third interest.

[illegible] a conservative estimate I can close this tract out in less than six months for $[illegible]

[illegible] by far the best TRACT OPPORTUNITY [illegible] Angeles today. I have had [illegible] experience with TRACTS and know [illegible] of at least $[illegible] on your one-third interest.

My option is good for a few days only. [illegible] and I will give full and [illegible] investigation; you will not be disappointed. [illegible] Address [illegible] Times Office.

Satin—CIGAR STAND, LARGE STOCK OF [illegible] cigars and tobacco; [illegible] Satin; [illegible] cigars and tobacco; [illegible] cigars; [illegible] per month; [illegible] dry goods; [illegible] pay the rent; [illegible] [illegible] room 22[illegible] S. Spring st. 22

WANTED—PARTNER TO TAKE INTER- [illegible] est in an established profitable business; [illegible] salary $10 per month; [illegible] [illegible] [illegible] Address [illegible] & Co., 202 S. Spring st. 23

RARE CHANCE FOR LADY OR GENTLE- [illegible] man with $[illegible] to invest in a [illegible] business which will pay better than 50 per cent, and give an [illegible] [illegible] [illegible] Address [illegible] Times Office.

FOR SALE — A FIRST-CLASS CHICKEN [illegible] of bearing fruit trees, consisting of [illegible] [illegible] [illegible] HIBBARD'S BUSINESS EXCHANGE, 229 S. Spring.

FOR SALE—OR WILL EXCHANGE FOR [illegible] good property, [illegible] business in good town; steel mining stock [illegible] yearly sales $20,000; is very profitable and [illegible] long-established business; [illegible] box 20 TIMES OFFICE. Address X. 22

GOOD OPPORTUNITY — $[illegible] CASH BUYS [illegible] elegant mail-order office business; will clear over $[illegible] yearly; involves $[illegible]; rent, rent $15 [illegible]; [illegible] [illegible] [illegible] 213 Early Bldg. Call at once, [illegible]

BUSINESS CHANCES—HAVE $[illegible] PER- [illegible] sonal note, two years at 6 per cent, [illegible] powers good; will discount for cash or trade [illegible] for real estate in S.W. Address D, box 92, TIMES OFFICE.

FOR SALE—THE BEST DELICACY STORE [illegible] in the city, doing a fine business; [illegible] to the city, doing a fine business; [illegible] at once; can be had at a bargain if bought [illegible] Broadway. UNIQUE REALTY CO., 229 S. Broadway.

FOR SALE—FINE BUTTER STORE, HAR- [illegible] $[illegible] month with good steady permanent [illegible] [illegible] SMITH & ASTON, 228 Laughlin Bldg. 23

RARE OPPORTUNITY, FOR I CAN OFFER [illegible] a well-established agency business [illegible] FRANK LUNCH, 121 Home Block.

FOR SALE—$[illegible] RESTAURANT SEATING [illegible] people; within one block of [illegible] Broadway; must sell; make an offer [illegible] HEBER & FARNUM, 19 S. Broadway. 22

$[illegible] BUYS CIGAR STAND ON MAIN ST. [illegible] doing good business; [illegible] [illegible] [illegible] 10 S. Broadway. 22

BUSINESS CHANCES— Miscellaneous.

CORWIN & THOMPSON, INVESTMENT BROKERS, SUITE 400, BRYSON BLOCK.

$[illegible]—INVESTMENT—$[illegible]. If you want one of the best dividend-paying investments, also good-selected position, [illegible] good-selected position; [illegible] Nothing better on the coast. Call [illegible] CORWIN & THOMPSON, 400 Bryson Blk.

STATIONERY AND ART STORE. Located in one of the best towns in southern California; first-class in every respect; [illegible] CORWIN & THOMPSON, 400 Bryson Blk.

STATIONERY AND BOOKS. This is a proposition that will sell on sight. Neat clean store, up dead stock in [illegible] Modern fixtures, will invoice about [illegible] good established trade; town [illegible] CORWIN & THOMPSON, 400 Bryson Blk.

PHOTOGRAPH GALLERY. Best photo. studio in town; [illegible] [illegible] [illegible] CORWIN & THOMPSON, 400 Bryson Blk.

$800—LIGHT MFG. BUSINESS. This is an exceptional chance to get one-third interest in a big paying business; [illegible] CORWIN & THOMPSON, 400 Bryson Blk.

CURIO STORE. Best paying business in the State; located in one of the best towns, $[illegible] per month; over [illegible] per cent. profit. Thinkit! CORWIN & THOMPSON, 400 Bryson Blk.

FAMILY GROCERY. Fine little grocery for $[illegible]. Good location and a fine trade; living-rooms, etc. CORWIN & THOMPSON, 400 Bryson Blk.

$[illegible]—Cleaning and Dyeing Business— This is a [illegible]-class business running over [illegible] per day; will sell fixtures dirt cheap and invoice stock. CORWIN & THOMPSON, 400 Bryson Blk.

CIGARS, CANDY AND GROCERY. Cash trade, clearing over $[illegible] per month; [illegible] $[illegible]; 2 living-rooms; snap. CORWIN & THOMPSON, 400 Bryson Blk.

DELICACY STORE. Greatest bargain in this line in town; owners sick and must sell at once; fine trade, best [illegible] location. Now save some money and buy this quick. CORWIN & THOMPSON, 400 Bryson Blk.

MEAT MARKET. We have two bargains in this line; one for $[illegible] and one for $[illegible]; best propositions in the city for the money; best propositions. CORWIN & THOMPSON, 400 Bryson Blk.

SCHOOL SUPPLY AND STATIONERY. Has been a good, [illegible] store; doing a big cash trade; fine place for a lady. CORWIN & THOMPSON, 400 Bryson Blk.

MISCELLANEOUS LIST. Bakery, 2 routes, big trade, $[illegible]. Barber shop, $[illegible] month clear, $[illegible]. Billiards and pool, interest, $[illegible]. Cigar stand, long lease, $[illegible]. Cigar stand, clear, $[illegible]. Confectionery, $[illegible]. Drug store, fine location, $[illegible]. Dry goods and groceries, 4 rooms, $[illegible]. Grocery, rent $[illegible], rooms, $[illegible]. Grocery, rent $[illegible], rooms, $[illegible]. Hardware, rent $[illegible], big trade, $[illegible]. Hardware and implements, $[illegible]. Hotel and boarding stable, $[illegible]. Hand laundry, $[illegible]. Steam laundry, cheap, $[illegible]. Meat market, $[illegible]. Meat market, $[illegible]. Meat market, $[illegible]. Millinery store, $[illegible]. Millinery store, $[illegible]. Carriage works, $[illegible]. Restaurant, $[illegible]. Job printing, $[illegible]. Job printing, $[illegible]. Restaurant, cheap, $[illegible]. Restaurant, fine cheap, $[illegible]. Restaurant, $[illegible] interest, $[illegible]. Restaurant, $[illegible] interest, $[illegible]. Restaurant, fine place, $[illegible]. Lunchroom, $[illegible] interest, $[illegible].

CORWIN & THOMPSON, COR. SECOND AND SPRING STS.

FOR SALE— Bakery, good one, $[illegible]. Grocery, 2 living-rooms, $[illegible]. Steam laundry, well fitted, $[illegible]. Dry goods and [illegible], $[illegible]. Laundry route, $[illegible]. Bakery, $[illegible]. Wood and coal, $[illegible]. W. H. CHANDLER, 232 Bryson Block, Second and Spring. 24

WELL-ESTABLISHED BUSINESS IN FAR- [illegible] in center of city; interior to

THE CITY IN BRIEF.

NEWS AND BUSINESS.

Bridge Falls.

A section of about twenty feet of the temporary bridge across the river at Alisо street collapsed yesterday morning. As it happened no cars were on the bridge at the time, and the only inconvenience was an hour's delay.

Broken Arm.

J. C. Pike, a carpenter, was taken to the Receiving Hospital yesterday afternoon with a broken arm. He had fallen from a low scaffolding at a new building upon which he was working on South Spring street.

Priest's Serious Illness.

Rev. Father Lennon of Bakersfield is at the Sisters' Hospital in this city, seriously ill of pneumonia. He came down from Bakersfield about two weeks ago for medical treatment, but has steadily grown worse, and late last night it was feared he would not survive the morning.

To Be Buried by Masons.

The late W. S. Roberts, formerly manager of the local branch of Cudahy Packing Company, will be buried tomorrow morning under the auspices of West Gate Masonic Lodge. Services will be conducted at the Masonic temple, Masonic avenue and 4th street.

Odd Fellows Honor Trustee.

East Side Lodge, No. 325, I.O.O.F., held a reception and banquet last night in their hall at No. 2209 Downey avenue, in honor of the return of their trustee and past officer, E. R. Sloan, and his bride, from their wedding trip in the East. A large number of Odd Fellows from the East Side lodge and visiting members were present.

Cut by Falling Glass.

W. S. Bailey and A. J. Bartlett were injured by the falling of a glass transom at the Scotch tailors' establishment yesterday. Baily's hand was severely cut and Bartlett's head was cut. The injuries were dressed at the Receiving Hospital. The two men were standing looking in at the window when the accident occurred.

Good Realty Sales.

R. S. Petter has secured of Josephine Krucil, under agreement to convey, a parcel of ground 100x170 feet on the northwest corner of Central avenue and Ninth street, unimproved, for $20,—W. S. Goldensen has bought of Robert Steere, through Black Bros., and Wright & Callender, for $2000, a lot 50x110 feet, on the east side of Towne avenue, between Fourth and Fifth streets, the improvements consisting of frame flats and a cottage.

Smokers to the Front.

The W.C.T.U. is very much exercised over the right of men to smoke on the cars, and has arranged a debate to settle the question. There are plenty of ladies to take the negative, but no one has yet appeared to uphold the men's rights, and, unless the smokers materialize, to uphold their rights by taking the affirmative, they are liable to be defeated by default. Volunteers may report to Mrs. Hester T. Griffith at Glendale.

Old Ranchero's Death.

Francisco Castillo, at one time a well-to-do Spanish ranchero and a retainer in the service of Don Pio Pico, was found drowned in an irrigating ditch at Rancho on the Whittier road early yesterday morning. Castillo was between 90 and 95 years old and had long been a county charge. It is supposed that he fell from a plank while crossing the ditch and was drowned in two feet of water. The Coroner held an inquest at the old mission yesterday afternoon and a verdict of accidental drowning was returned.

Will Build Beauty Spot.

The inaugural meeting of the Edendale Improvement Association was held Monday evening. It is the purpose of this association to so adorn the hillsides of the picturesque cañon through which the Glendale electric line runs that it will be one of the beauty spots of Los Angeles. Gustav Axel von Edelvard was elected president; F. E. Johnson, vice-president; H. C. Dunn, secretary, and Mr. Kepke, treasurer. Charles Merrit was chosen sergeant-at-arms. The association proposes to distribute ornamental trees to the property owners, and offer prizes for best-kept gardens.

Gift of a Baby.

Members of the household of S. H. C. Langworthy, No. 134 Avenue 22, were startled last night at 8 o'clock by hearing the wail of an infant just outside their front door. On investigation the daughter of the household found a good-looking baby boy lying on the step, wrapped in a blanket, and provided with a well-filled milk bottle. The family think the waif is about four months old. Accompanying the human package was a note, requesting that the baby be cared for, "as he has no home." The child is said to appear in fairly good health, and was neatly clad. The Langworthys have no clew as to who left him on their step. They would be glad to dispose of the child, as they do not consider themselves in a position to care for it.

Not a Nuisance.

A special committee appointed by the Merchants' and Manufacturers' Association to investigate the plant of the Cudahy Packing Company, at New Macy street and the river, with a view to ascertaining whether or not the establishment presents any features objectionable to the neighborhood, reported yesterday that, "we find absolutely no reason for any complaint on the ground of hygienic or other conditions." The report continues with the statement that, in the minds of the members of the committee, "the institution is one of which the city may justly feel proud, and that it is the duty of the people of this city to foster and encourage industries of its character, rather than to place obstructions to its development and enlargement." Total absence of odor or nuisance was noted.

BIRTH RECORD.

MACDONALD—To the wife of J. Wiseman Macdonald, of 722 Coronado street, a son, November 2.

LANDSBERG—To Mr. and Mrs. Marcus Landsberg, 1529½ West Seventh street, a daughter, November 19, 1904.

DEATH RECORD.

ROBERTSON—Mrs. Frances H. Robertson, at No. 256 North Olive street, Sunday, November 22, 1904, aged 67 years. Funeral from Pierce Bros.' undertaking parlors, No. 516 South Flower street, Wednesday, November 25, 1904, at 2 p.m. Interment Evergreen Cemetery. Friends invited. (New York papers please copy.)

ROBERTS—In this city, November 20, William E., husband of Margaret and father of Marguerite and Helen Roberts, a native of Utica, N. Y., aged 48 years and 10 months. Funeral from the Masonic Temple, No. 401 South Hill street, Thursday, November 24, at 10 a.m. Interment Rosedale.

Los Angeles Transfer Co., 141 W. 5th.
With check baggage at your residence to any point. Tel. M. 49 or 249. Home 249.

Orr & Hines Co.
Funeral directors. Lady undertaker takes charge of all ladies and children. Tel. Main 46. No. 641 South Broadway. JOHN W. EDWARDS, Manager.

Breese Bros.' Co., Undertakers.
Broadway and Sixth. Lady assistant in attendance night and day. Tel. Main 322.

Peck & Chase Co., Undertakers.
420-421 South Hill. Tel. M. 61. Lady attendant.

Pierce Bros. & Co., Undertakers.
216 S. Flower. Tel. M. 1537. Lady attendant.

CITY Transfer Co., moved 523 S. Fifth. Trunks 25c up. 'Phone 55.

CRUELTIES.

"During the remainder of Ascot Park, San Pedro street cars will operate direct to Ascot park gate from 6 a.m. to 6 p.m. At 12:30 p.m. cars on the Vernon line, Maple avenue and Eastlake Park line and special cars from the Plaza via Spring, Twelfth, San Pedro and South Park ave., will all run direct to entrance gate, Ascot Park."

Bethlehem solicits donations for Annual Thanksgiving Dinner, vegetables, fruits, groceries, canned goods, dried fruits, meats, and money. Notify Dena W. Bartlett, 510 Vignes street. Tel. John 261, Home 3621. Wagon will call. Also cast-off clothing for the Bethlehem clothing department.

Temple chorus, 500 voices wanted for the Temple Baptist Church chorus, under the direction of Prof. Barnhash; make your application at once to Mr. Scott, 529 Laughlin Building, telephone 2031, next rehearsal Friday evening at 8 p.m., at Temple Auditorium.

The Nadeau Lunch Parlors will serve Thanksgiving dinner from 11 a.m. to 8 p.m.; roast turkey, cranberry sauce, young pig, with apple sauce, roast duck, French prunes and everything that goes with a fine meal. C. H. McGonegal, Prop.

The O'Harra and Livermore Applied Arts have reopened at 28 South Raymond avenue, Pasadena, for the season with a more than usually beautiful stock of Christmas goods from their San Francisco studio.

The Natick House will serve their regular Thanksgiving turkey dinner tomorrow from 11:30 a.m. to 2 p.m. and 4:45 to 7:30 p.m., dinners 50 cents, better call early.

Men and Women, Vacy Street will help to grow a new crop of hair. Come to the same old store, 124 West Fourth near Spring street.

There are undelivered telegrams at the Postal Telegraph Co., No. 218 South Spring street, for Miss Pearl Rogers, Louis Bonsack.

"Hue and Cry After Cupid," old English mask, and Jerome's "Sunset," Friday night, Cumnock Hall.

The San Francisco office of The Times is located in room 10, Chronicle building. Telephone Red 5393.

Hotel California, 2nd and Hill sts., will serve Thanksgiving dinner 2 to 8:30 p.m. for 50c.

Dr. Hiller returned, Suite 400, Braly Bldg.

There are undelivered telegrams at the Western Union telegraph office for Lou Bonsack, Frank Reagan, Mrs. Alice Brown, P. Lapine, Fred P. Baldwin, Mrs. C. B. Oliver, William Rose, William C. Burns, Mike O'Leary and F. D. Bacon.

MARRIAGE LICENSES.

William E. King, aged 21, a native of California, and Lillie E. Lofthouse, aged 22, a native of California; both residents of Whittier.

Jesse G. Vaughn, aged 33 a native of Wisconsin, and Candace S. Benedict, aged 35, a native of Michigan; both residents of Los Angeles.

Joseph S. Gough, aged 30, a native of New Mexico, and resident of Santa Monica, and Marie L. Fell, aged 28, a native of California, and resident of Oakland.

Charles H. Bowen, aged 24, a native of Nebraska, and resident of Los Angeles, and Agnes L. Johnson, aged 21, a native of Utah, and resident of Salt Lake City.

Charles T. Fenner, aged 46, a native of Ohio, and Mrs. M. Isabelle Nobman, aged 30, a native of California; both residents of Los Angeles.

Daniel F. Beauregard, aged 29, a native of Michigan, and Winnie Grewshow, aged 22, a native of Michigan; both residents of Los Angeles.

Walter E. Woodcock, aged 28, a native of New Jersey, and Mamie Hutchison, a native of Missouri; both residents of Los Angeles.

Nels E. Erickson, aged 23, a native of New York, and Margerett Doan, aged 24, a native of Michigan; both residents of Los Angeles.

Robert J. Higgins, aged 28, a native of Illinois, and Mabel West, aged 29, a native of Missouri; both residents of Los Angeles.

Joseph Addone, aged 28, a native of Italy, and Emma Oldani, aged 18, a native of Texas; both residents of Los Angeles.

Arthur O. Williams, aged 26, a native of Iowa, and resident of Los Angeles, and Laura M. Young, aged 25, a native of Iowa, and resident of Pasadena.

Theodore Herzog, aged 21, a native of California, and Henrietta M. Nance, aged 26, a native of Iowa; both residents of Los Angeles.

John Wite, aged 27, a native of Iowa, and Bessie Farris, aged 18, a native of Indiana; both residents of Los Angeles.

Charlie N. Taylor, aged 30, a native of Kansas, and Bernice Atwood, aged 21, a native of Michigan; both residents of Los Angeles.

George D. Durham, aged 25, a native of Iowa, and Elizabeth A. Baller, aged 18, a native of Florida; both residents of Los Angeles.

Julius C. Tesmer, aged 54, a native of Germany, and Agnes Neihoff, aged 40, a native of Germany; both residents of Los Angeles.

Bert Peacock, aged 28, a native of Iowa, and Iren Bridges, aged 24, a native of Nebraska; both residents of Los Angeles.

Olin B. Stewart, aged 23, a native of Iowa, and Pearl V. Van Meter, aged 16, a native of Colorado; both residents of Los Angeles.

Clarence Cunningham, aged 25, a native of Minnesota, and resident of Kayak, Alaska, and Blanche Da'rymple, aged 21, a native of Minnesota, and resident of Los Angeles.

John E. Shirey, aged 45, a native of Maryland, and Jennie T. Coon, aged 45, a native of Michigan; both residents of Los Angeles.

Richard S. Brydon, aged 26, a native of Cañada, and resident of Los Angeles, and Mabel G. Paddison, aged 22, a native of California, and resident of Norwalk.

Otis L. Russell, aged 40, a native of Indiana, and Emmaline H. Krage, aged 34, a native of Illinois; both residents of Los Angeles.

Ocean Park Floral Co.
Now located at 322 S. Spring st. 'Phones Home 1423, Main 1027. E. J. Vavra, Pres.

Horse Clipping $1 Up.
Spooner, the shoer, 215 E. 6th. Home 4884.

WHO would not like to learn to play the piano? The Times will teach you. Lessons free with the Sunday Times.

Blomve & Jay Co., 629 S. Spring St.
Plumbing, steam and hot-water heating. Estimates given on jobs. Home or Main 322.

Becker Law and Collection Agency.
Expert methods in collecting all manner of claims. No charge without success. Estab. 1896. Laukershim Bldg., Third and Spring sts.

LUCK CAB CO., 730 S. Main. Hacks, taxicabs, 2-seaters and livery. Both phones 207.

SOUTH GATE LODGE, No. 526, F. & A. M., will confer the Third Degree this (Wednesday) evening at 7:30 o'clock.

F. H. WHITE, Secretary.

Fireworks, Fireworks, 410 E. Third.
L. A. Fireworks Co. 'Phone Home 1815.

WHO would not like to learn to play the piano? The Times will teach you. Lessons free with the Sunday Times.

MAIL ORDERS FILLED

$8.75 Men's Gold Filled Watch

We call for broken Clocks, deliver them when fixed, set them up and regulate free of charge.

You need not be wealthy to own a gold watch nowadays. We sell a good gold filled men's watch at $8.75; you can have either Elgin or Waltham movement, satin finished, engraved or polished case. Popular size, open faced, guaranteed to keep correct time. Keep this watch in mind when thinking of what to give "him" for Christmas.

Geneva Watch & Optical Co.
305 South Broadway.

Coupons for Women's and Children's Wear.

Myer Siegel & Co.
MAGNINS
251 SOUTH BROADWAY

For the Races.

The swellest waists come from Siegel's. Our own exclusive patterns surpass all others. Elegant showing now in finest silks and imported all-wool novelties.

RICHEST LINES NECKWEAR.

The very newest and most artistic designs shown now.

Extraordinary Thanksgiving Showing of

WAISTS —AND— NECKWEAR

Positively the most alluring offers returns in this season—all our own elegant hand-tailored perfect fitting shirtwaists

$6.50 to $10
FOR SILK WAISTS
Choice of popular colors in high class and fashionable silk waists

$3.50, $5, $7.50
FINE ALL-WOOL WAISTS
Newest designs and latest styles in French Suede flannels, Scotch plaids and German wool vestings. These values are all extra special

$2.50, $3.50, $5, $6.50
NEW WHITE LINEN WAISTS
The most pleasing offer yet made in these beautiful model waists. Don't fail to call and see them today.

SUPREME IN NECKWEAR
No other place in Southern California can display the extent, the variety, or the richness of our neckwear. A very special line today..... **50c**

Machin Shirt Co.
High Grade Shirt Makers
724-8 Spring St. Los Angeles

Bring Your Friends
To the big white onyx soda fountain for the ice cream soda, the phosphate, and all other good drinks.
RUSSIAN KUMYSS 5c A GLASS
Boswell & Noyes THIRD and BROADWAY

Pyrography Outfits
Holiday
Pictures
ART GALLERY
Come in and see our art gallery—framed pictures appropriate for any house.
Sanborn, Vail & Co.
357 S. Broadway
Wedding
Stationery
Fancy Wood Articles To Burn

Spier
One third off marked prices on imported pattern hats. Proportionate reductions throughout the entire stock. Store closed Thanksgiving Day.
121 SOUTH SPRING.

E&W TRADE MARK
SENECA NEW COLLAR

Men's Tailored Suits
No More **$15** No Less
Scotch Tailors
330 S. Spring Street.

ROYAL Baking Powder
Absolutely Pure.
Made from Pure Grape Cream of Tartar.

Martin & Armstrong
REAL ESTATE BROKER
Makes specialty of buying for New Comers
401 HERMAN W. HELLMAN BLDG.
FOURTH AND SPRING STREETS
Home Phone 6947

Solid Oak Dresser $1
Down and $1 a week. Well made—handsome design—French plate oval mirror. Price only $13.
Dubois & Davidson,
542 S. BROADWAY.

THE ANTISEPTIC MOUTH WASH
A cleansing antiseptic and deodorizing wash prepared from our own private formula. Sold only here.
ANTISEPTIC DENTAL CO.
212-214 H. W. Hellman Bldg. 4th & Spring.

Over in England there's a man named Carr. Thirty years ago he made all kinds of Overcoatings. One day he talked the matter over with himself, and feeling that he knew more about making Meltons than he did about making of any other Overcoating, he came to the conclusion that it would be best for him to make only that, which he knew how to make good, and let the other fellow make the others.

Today Carr Meltons are the best Meltons in the world—the softest, the firmest, the richest in appearance, and the most durable.

A Carr Melton Overcoat endowed with Brauer-Krohn smart style—$25 to $50.

Brauer & Krohn.
Tailors to the Fastidious
128-130 S. Spring. 114½ S. Main.

WOMEN'S BAGS SPECIAL AT $1.
We have chosen quite a number of the newest and best styles in women's bags, and marked them at the price of $1.00. All higher priced coin-beaded and strap handles, all colors and sizes. You'll be surprised to see what beauties we have marked at $1.00.
Weaver-Jackson Hair Co.
443 So. Broadway.

Do You Need a Desk?
See us and Save Money.
R. D. BRONSON DESK CO
Phone 1626. 451 S. Main Street.

THANKSGIVING THOUGHTS
Carving sets and Silver tableware. Largest assortment—best values.
BROCK & FEAGANS
GOLD AND SILVERSMITHS
FOURTH AND BROADWAY

THE WONDER OF CALIFORNIA
VENICE of AMERICA
Terms and particulars regarding the new enterprise from
R. A. ROWAN, 200
ROBT. MARSH & CO., 302
H. W. Hellman Bldg. Fourth and Spring

MIRRORS
Fine German and French Plate at Lowest Prices
H. RAPHAEL CO. 307-311 So. Main

$15 "No Clothing Fits Like Ours"
$15 buys Suits and Overcoats here that cannot be matched elsewhere
WOOD BROS.
343-345 S. SPRING STREET

NEW WOMEN'S STORE
Visit the finest Women's Furnishing and Garment Store on the Coast.
B. B. HENSHEY
521 SOUTH BROADWAY

"THE DAYLIGHT STORE" Phones MAIN 638, HOME 153

Store Closed Tomorrow

Jacoby Bros.
331-333-335 South Broadway.

Store Closed Tomorrow

Two Days' Business Crowded Into One--Thanksgiving Bargains

Our store will be closed all day Thursday. We want to crowd two days' business into one, and so for today we've arranged the biggest list of bargains that have been offered for many months. Every item is of the most extraordinary kind and you can't help being interested in many of the different specials.

Embroideries 12½c

ON SALE ON SECOND FLOOR

This lot is the entire balance of those beautiful wide embroideries that were on sale Monday and Tuesday at 25c. The lot originally included embroideries worth 50c to $1.50. Thousands of yards still remain, comprising the prettiest, newest and daintiest effects. These have been removed to the second floor, where they will be closed out at 12½c.

$3.50 Eiderdown Robes $1.95
These are made of a fine quality of eiderdown, in red, trimmed with black. Made with kimona sleeves, neat round collar. $3.50 values at $1.95.

$7.00 Sample Skirts $4.39
Just received from our New York buyer a large line of sample skirts in new, desirable styles, in plain colors and mixtures. Some are made in full pleated effects, others tastefully trimmed with straps. $7.00 skirts at $4.39.

$6.00 Boys' Suits $4.95
Boys' Winter suits, ages 8 to 16, double breasted style. The best of tailored materials, all wool. $6.00 values, special at $4.95.

15c Women's Hdkfs. 9c
Fine initial hdkfs. in a good quality of lawn, all initials. 15c values, special at 9c.

$8.50 Silk Neck Ruffs $1.69
Elaborate neck ruffs in black and white, others in plain black. Some are prettily trimmed with silk ruching, others with stole effect. $8.50 values, special at $1.69.

$1.50 to $1.75 Boys' Fur Hats $1.25
Boys' fine fur hats in the newest, most popular shapes and colors, made with leather sweat bands. (Values $1.50 to $1.75. Special at $1.25.

Boys' Shirts 50c.
These come in all the new Fall patterns, in madras and cheviots, size 12 to 14. This lot consists of factory ends. Extra values at 50c.

25c Shell Combs 15c
A big assortment of shell goods, including back and side combs. All sizes and shapes. 25c values, special at 15c.

35c Women's Neckwear
These consist of silk scarfs and without tabs, all colors, silk embroidered turn-over collars. Values to 35c, special at 12c.

75c Picture Frames
A fine assortment of picture frames in cabinet and smaller sizes. Square, round, or oval shapes, in gilt, silver, and oxydized finishes and ranges on up. See the new "Peggy" silk embroidered collars; the new embroidered stocks with windsor or four-in-hand ties—all colors.

$1.00 Children's Caps
Children's silk caps, prettily embroidered, trimmed with Valenciennes, val. lace or silk chiffon, with silk strings. $1.00 values, special at 75c.

75c Flannelette Gowns
Extra heavy flannelette, good quality, very long and full. Come in pink and blue stripe effects. 75c values, special at 49c.

Thanksgiving Furs
We have arranged a special sale of fur neck scarfs and boas for Thanksgiving. The assortment is immense, including all styles in mink, beaver, sable, fox, racoon, martin, opossum, etc. Prices $8.50 to $85.00.

$40.00 Velvet Suits $29.50
Beautiful crushed velvet suits in blue, brown, castor, red, and black. These come in the latest styles, exquisitely designed. Intended at $40.00 each. Special at $29.50.

Thanksgiving Bargains In Men's Fine Suits

We are closing out our big clothing department. All men's clothing at less than actual wholesale prices. All the newest, latest, and cleverest styles included.

$10.00 Suits $ 5.80
$15.00 Suits $ 7.20
$20.00 Suits $14.40

Luddy Shoe Co.
451 South Broadway
Four Doors North 5th St.

Men's Shoes
Never before have you ever bought as good as ours for the price; their style, fit and durability is unequaled in shoe making

THE LARGEST SHOE STORE IN THE CITY
THE GREATEST VARIETY OF STYLES
LUDDY MEANS SMART SHOES

The Decision!
A few moments in our store will settle the question as to Xmas selections. Holiday Novelties, Art Embroidery, Fancy Work of all kinds. Inspect our Oriental Perfumes, Powders and Soaps.
BEEMAN & HENDEE
347 S. Broadway

IN BUYING 4 POINTS
COAL Direct from Mine Lumps—No Dust Lowest Prices Full Weight
—Order, be convinced, —Get trading stamps
W. J. JACQUES
Both Phones 955. Established 1895.
S. W. Cor. 7th and Olive Sts.

"Kahn's Klothes Fit"
Kuppenheimer's Guaranteed Clothes
New Fall Styles, $12.50, $15.00 $20.00, $25.00.
KAHN'S 457 SOUTH BROADWAY

GOOD SHOES CHEAP AT THE MAMMOTH STORE.
The Store that Saves You Money
519 S. Broadway

My booklet for your name and address. Write me care of Rosenwald & Weil, Chicago.
The "Clothes-ologist."

The Los Angeles Office of the
S.F. Chronicle
is at
209 WEST FOURTH STREET.
Advertisements and subscriptions left there will receive careful attention.

REGAL
THE SHOE THAT PROVES
All styles for Men and Women $3.50—no more; no less.
222 WEST THIRD STREET.

THE NEW CLOAK and SUIT HOUSE,
H. BURGWALD & CO.
539 S. Broadway.

THE BEST SIGNS FOR ALL STORES, ETC
Ring Up Home 5442.
WINDOW SIGNS
THE ENAMELED SIGN CO.
320 South Los Angeles St.
Trade Supplied. Agents Wanted.

LAMB FRUIT & MARKET
EVERYTHING FOR THE TABLE
FRUIT VEGETABLES MEATS
POULTRY DELICACIES
PHONES: 398. 452 SO. BROADWAY
BRANCH: 219 W. SECOND

Liquozone Free
Any sick person who has never used Liquozone, should write the Liquozone Co., 458-460 Wabash ave., Chicago. They will send you an order on your druggist for a 50 cent bottle free, if you will state the disease to be treated. 509

The only place in the city to get the "Shade of Night" Jewelry is
Crouch Bros.
"The London Jewelers."
542 S. Broadway Corner Mercantile Place.
Home Phone 1779.

Hay SCALE WEIGHT LOWEST PRICES
LOS ANGELES HAY STORAGE CO.
Both Phones 1596. 338 Central Avenue

Duffy's Pure Malt Whiskey
If you wish to keep young, strong and vigorous, and have on your cheeks the glow of perfect health, take DUFFY'S PURE MALT WHISKY REGULARLY, and take no other medicine.
Sold by all druggists and grocers, or direct, $1.00 a bottle.

We Want Your Vehicle Trade
And offer you good goods at reasonable prices, splendid styles to select from, and a guarantee that guarantees
HAWLEY, KING & CO.
Broadway and Fifth

Featherweight Trunks
Nothing like them.
Whitney-Stone Trunk Co.

Thanksgiving Poultry
Dressed and delivered Turkeys, Geese, Hens, Roosters, Fryers, etc. JEFFERSON POULTRY FARM, west of Jefferson St. car line.
HALFHILL & LELAND,
HOME PHONE 5000.

OLD PLANTATION DISTILLERY
109 South Broadway.
Headquarters for Medicinally Pure 12 Years Old
Old Plantation Rye or Bourbon Whisky $1.00 Per Bottle.

BUILDERS HARDWARE AND MECHANICS TOOLS.
HENRY [illegible]

Automobiles.

Automobile Accessories
Tire tape only. For puncture. Storage batteries, motorcycles, maps, etc.
Western Motor Co.
415-417-419 S. Main

THE PIONEER MOTOR [illegible]
Sole agents for the Oldsmobile, Touring Cars and the famous [illegible]. We can usually make prompt [illegible] of the above well known cars. [illegible] out doubt the very best in their [illegible] have a few second hand Cars [illegible] bottom prices.
The Pioneer Motor Co., [illegible]

Rambler TOURING CARS
Light cars of strength.
W. K. COWAN, 930-934 S. [illegible]

WHITE TOURING CARS
WHITE GARAGE
H. D. RYUS, Manager
912 SOUTH BROADWAY

Editorial Section.
PART II—MAIN SHEET—12 PAGES.

Los Angeles Daily Times

City and Country.
NEWS OF THE MORNING.

XXIIIrd YEAR. WEDNESDAY, NOVEMBER 23, 1904. PRICE 3 CENTS.

Store Closed Tomorrow

Crowded Bargains

Crowd two days' business list of bargains that have extraordinary kind and cials.

2½c

that were on sale Monday th 50c to $1.50. Thousands effects. These have been

5c Women's Neckwear 12c
ose consist of silk stocks with without tabs, all colors. Also embroidered turn-over collars lues to 35c, special at 12c.

75c Picture Frames 25c
ne assortment of picture frames cabinet and smaller sizes, ware, round, or oval shapes. Gilt, silver, and oxydized. Frames, your choice at 25c.

1.00 Children's Caps 75c
ildren's silk caps, prettily embroidered, trimmed with baby val. lace or silk chiffon. Chin strings. $1.00 values, special 75c.

5c Flannelette Gowns 89c
ira heavy flannelette gowns quality, very long and wide in pink and blue striped 75c values, special at 89c.

lvet Suits $29.50
lvet suits in blue, brown, green These come in the very ly designed. Intended to sell ial at $29.50.

We Want Your Vehicle Trade
And offer you good goods, reasonable prices, splendid styles to select from; and a guarantee that guarantees
HAWLEY, KING & CO.
Broadway and Fifth.

Featherweight Trunks
Nothing their equal
Whitney-Wood Trunk Co.,
419 S. Broadway.

Thanksgiving Poultry
Dressed and delivered Turkeys, Geese, Ducks, Roasters, Fryers, etc. at the JEFFERSON POULTRY FARM, one of Jefferson St. car line terminus.
CALFHILL & LELAND, Prop.
HOME PHONE 5189.

OLD PLANTATION DISTILLING CO.
108 South Broadway, Near First.
Headquarters for Medicinally Pure Liquors.
12 Years Old
Old Plantation Rye or Bourbon
Whisky $1.00 Per Bottle.

BUILDERS' HARDWARE AND MECHANICS' TOOLS.
HENRY GUY
539-40 S. Spring.

Automobiles.
Automobile Accessories.
The best only. For particulars of Storage batteries, searchlights, gauges, cups, etc.
Western Motor Car Co.
415-417-419 S. Hill St.

THE PIONEER MOTOR COMPANY
Agents for the Oldsmobile Runabout. Spring Cars and the famous "Pioneer" cars usually make prompt deliveries. Good shows well known cars, which we offer at the very best in their class. Also a few second hand Oldsmobiles at very prices.
The Pioneer Motor Co., 416-18 S. Broadway.

The Rambler
Wheel
Touring cars, hacks and trucks.
WEST MOTOR CO.

Rambler TOURING CARS
Light cars in weight, strength.
J. E. COWAN, 830-834 S. Main.

WHITE TOURING CARS
WHITE GARAGE
H. D. RYUS, Manager.
912 SOUTH BROADWAY.

RELIABLE GOODS. POPULAR PRICES.
N. B. BLACKSTONE CO.
Telephones: Main 229, Home 229.
DRY GOODS
Spring and Third Sts.

Holiday Novelties

Some of these novel creations will be necessary to complete the Thanksgiving day toilette. They are all new, seasonable and are priced at a figure lower than you could have them made, or even make them yourself.

Fancy Neckwear
Here's a collection of novel neckwear here today that's almost endless; stylish, pretty, becoming things that add so much to women's appearance, a hundred styles, fancy lace and silk stocks, collars, jabots and ties. Prices begin at 25c and range on up. See the new Gibson silk embroidered collars; new embroidered stocks with bows or four-in-hand ties—all new.

Novelty Bags
Leather bags are shown in styles and shapes and colors to please the most fastidious taste. There is the new skirt bag, the Vanity bag, the Carriage and Auto bags in dozens of styles—all sizes, beautifully lined, mounted and finished; a shade to match every gown. Priced from $2.00 to $20.00.
New Belts, Belt Buckles and Clasps, fancy jeweled Hat Pins and Combs.

Good Gloves
The gloves we offer are not excelled by any glove on the market. If there is a late fad or fashion, a new idea or creation in glovedom the latest fad is here. Of course our gloves are all guaranteed.
Le Tempo—A splendid fitting evening glove, in all the best evening colorings, 2 clasp..$1.00
Le Dorothy—A high-class glove for street or dress occasions, every wanted shade, pair.....$1.50
Le Renauld—This glove is the acknowledged standard for two-dollar gloves the world over, pair..$2.00
Men's Gloves—Genuine dogskin gloves, Paris points, one large clasp, in all reds and tans, pair...$1.25
Mocha—Dogskin driving or automobile gloves, soft cuffs, spear backs, in all reds and tans, pair...$1.50
Chamber Gloves—One pearl clasp, Paris points, Paris backs, grays, tans and browns, pair ...$1.75

Seasonable Furs
Pretty Opossum Scarfs with 6 tails at, each.....$4.00
Opossum Collars, with broad satin lined tab ends.....$5.00
Imitation Isabelle Fox Collarettes, 6 tails.....$6.00
Imitation Isabelle Fox Stoles, 6 tails.....$8.00
Genuine Isabelle Fox Boas, two yards long.....$15.00
Gray Squirrel Stocks and Stoles, at.....$5.00, $6.00 and $8.00
Genuine Mink, Marten, Ermine and Chinchilla pieces in all the new shapes and styles, priced up to.....$175.00

Seasonable Waists
Waists of French Flannel, wool granite cloth and Scotch Plaids and broken checks; prettily made waists, tucked and plaited; new sleeves, etc. All the most popular winter colors.....$2.50
Waists of soft, all-wool French Veilings or Batiste, Fashion's newest shades, priced at $3.00, $3.50, $4.50, $5.00, $6.00 and $7.50. See the five-dollar one in particular; it's a waist easily worth six-fifty.

Covert Cloth Coats
A new lot of handsome coats of covert cloth came yesterday; they came in time to be worn at the opening of the racing season. See them.

Kranich & Bach
The Piano of Quality

The Kranich & Bach Piano has a record to its credit of 40,000 satisfied purchasers. It excels in durability of case and action, having a scale mellow and sibillant, without a trace of harshness, and drawn with absolute accuracy; a quick, responsive action, responsive to every shade of expression and change of tempo; in short, the Kranich & Bach is preeminently a piano of quality.

We have on display in our salesrooms many models, in the woods and styles, of this beautiful piano, to which we invite your critical attention.

This establishment will remain closed all day tomorrow (Thanksgiving) Thanksgiving Day.

GEO. J. BIRKEL CO.
Steinway and Kranich & Bach Representatives
345-347 South Spring St.

$2.50 CASH
Balance $1 a Week
BUYS ANY PIECE OF
DINING ROOM FURNITURE
IN OUR STORE THIS WEEK
Eastern Outfitting Co.
514-16 S. SPRING ST.
THE PLACE TO TRADE

Brent's
Old South Spring Street
We are still offering furniture at ridiculously low prices. Don't fail to attend the Big Flood Sale.

STECK, FISCHER, KNABE PIANOS
PACIFIC MUSIC CO., 437-9 South Broadway

CORSETS AND ELASTIC HOSIERY MADE TO FIT
W. W. Sweeney
212-214 S. Hill. Removed from 311 S. Dw

BULLET-TORN WOMAN TELLS AWFUL STORY.

Frantic Struggle for Life With Her Insanely Jealous Husband—Tragedy Wrought at Ontario by Los Angeles Street-car Man.

A PRETTY young wife going with loaded pistol to fight, if need be, a duel to the death with her murderous husband!

She was the star of the strange story of passion, jealousy and death told yesterday over the mangled corpse of Leonardi Knolls, a Los Angeles street-car man, who killed himself.

The young wife told her part with three bullet wounds in her head and another in her hand—memento of her husband's fury.

But for a lucky misfortune, there would have been more corpses to tell it over.

The life of Frank Boyce, a painter at this town of Ontario, was saved from a dim figure creeping around her house, creeping down toward the far end where the Boyces lived. The figure was peering in at the windows. Knolls was looking for Boyce.

She wept hastily from the house. She found some shopping to do. In the Phillips store she told her fears to the proprietor.

"I am nearly scared to death," she said. "I have seen Mr. Knolls looking in at my windows."

They warned her not to go back home; entreated her to call an officer. She would not.

"I am going home," she said; "I don't know where else to go."

"I went and got my little revolver," she said yesterday. "It is only a 22. I loaded it and put it in my waist to be ready if there was trouble. My little boy was asleep there in the house so I decided to stay.

"My husband had threatened to kill me before this.

"Once he got angry because I wouldn't let him whip one of the children and raised an ax over my head to strike me. He didn't strike me—I don't know why.

HER STRUGGLE FOR HER LIFE.

"Finally I heard him come to the door and try it. He said that he wanted to see me—calling to me in a low voice.

"I told him through the door I didn't want to see him, but I raised the window a little way; then I put it down again.

"I became frightened then and tried to run out to a neighbor's. He ran around behind the house and caught me.

"I was so frightened that I forgot about my pistol. He grabbed me and pulled his gun. I tried to jump off the back steps; he pushed me down; then he shot.

"I only remember one shot, but I suppose there must have been more. I tried to get away, I remember, and knocked his hand away."

She insisted that she did not know why he had tried to kill her. She would not admit that he had ever accused her of anything. They asked her about the Boyce family; she said they were merely good friends, particularly Mrs. Boyce.

She admitted, however, that two weeks ago her husband gave her $1200, took $100 himself and they separated. She would not say why.

Her sister, Mrs. Carrie Needham, who lives on Central avenue, this city, told the meat of the story.

She said that Knolls lived just across the street from her house after he came to Los Angeles. He was on the waiting list of the Los Angeles Railroad Company.

Mrs. Boyce left home and came to Los Angeles and it is claimed that she saw Knolls here and told him something. At any rate, Mrs. Needham saw him in a towering rage.

He told Mrs. Needham that if he should ever see his wife and Boyce together he would put a bullet through Boyce.

"He was always so jealous that my sister could never speak to anyone. He had no reason to be. There isn't a straighter woman in Ontario than my sister."

Mrs. Needham said that Knolls's father killed himself and she believed that it was inherited insanity.

Mrs. Knolls said he abused her all during their married life.

DOCTORS' TESTIMONY.

The doctors cleared away the suspicion that Boyce killed Knolls in a duel that night. This suspicion was raised by the fact that there were no powder burns to be seen on Knolls's forehead where the bullet entered; also that the bullet hole in his head did not seem to be the same size as the bullets taken from the woman's body.

Dr. D. N. Bacon testified that the bullet taken from Knolls's head was the same as the bullets taken from Mrs. Knolls. Further investigation had shown him.

He also explained about the powder burns. He said that the brain and the inside tape of the wounds were burned, although not the outer skin. This could be accounted for by the fact that the pistol was held very close to the forehead, pressed against it.

Dr. Charles Stockdale Orr testified to the same effect.

Various neighbors testified to the tragic events of the night. One of them said that he found Knolls's bicycle and a jug of cheap sour wine in the barn after the shooting.

Mrs. Needham said that Knolls told her he was going to ride out from Los Angeles to Ontario on his wheel "to see what was doing."

The most interesting witness who might have testified was Mr. Boyce. He was not present. The house where he lived was closed and the shades drawn.

Boyce was in Ontario Monday night—the night before the inquest. He told one of his friends that he was waiting around to see if the Coroner wanted him. He apparently thought the inquest was all over, instead of being merely postponed from Saturday until yesterday.

His wife was also gone—no one knew where.

Friends of both insist that there was no wrongdoing whatever between Mr. Boyce and Mrs. Knolls.

All suspicion against Boyce petered out so completely that Dist.-Atty. Sprecher of San Bernardino went home without waiting for the verdict, which was "death by suicide."

Arrangements were made for immediate burial of Knolls.

What remain now as mementos of the greatest tragedy Ontario has ever seen is a young woman with her head plowed full of bullet holes, a big pistol over which flies buzz, greedily feeding upon a suicide's blood, and a little futile miserable pepperbox of a pistol from which the cylinder drops if you don't hold it just right. With this in the breast of her gown, little Mrs. Knolls went back home alone to meet the man whom she knew had murder in his heart.

Principals in the Bloody Tragedy at Ontario—Above, Knolls, the Los Angeles Street Car Man and His Wife—Below Mr. and Mrs. Boyce.

Knoll's rage by a curious circumstance.

It chanced that the first act of the tragedy was the breaking up of his own family; so that grief kept him away from home where he would have been murdered.

But this is a strangely woven story. It is alleged to have been Mrs. Boyce who dropped into Knoll's ear the poisoned words that drove him to murder—to have murdered Boyce had he been there.

Then, by a curious circumstance, suspicion fell upon Boyce himself as having killed Knolls. This was the secret kernel of the inquest yesterday.

Both Boyce and his wife have now disappeared from Ontario, where the inquest over Knolls took place yesterday.

One of the singular features of the story is that Boyce and his wife, if the town talk can be believed, played in another tragedy not long ago in which their parts were exactly reversed, Boyce being the needlessly jealous husband.

The story told yesterday was as though the world-old story of the scorned woman were mixed in a fiery cauldron with the story old as the Sagas of the husband so maddened by jealousy that he first rushes from home; then comes raging back to kill the woman whom he loves to such distraction.

This mixture of these two primeval tragedies made a hot concoction for the quiet town of Ontario to take raw yesterday.

The plots are laid half in Los Angeles and half in Ontario.

The Ontario end is grouped about a long, low adobe house where Knolls killed himself, tried to kill his wife, and hunted in a bloodthirsty manner for Boyce.

At one end of the adobe house lived the Boyces; at the other end, the Knolls.

Ontario people have been hearing in a vague way for some time that Knolls was jealous of Boyce.

The day before election they knew that Knolls made a financial settlement with his wife and went to Los Angeles to live.

They knew that last week the Boyce family broke, and Mrs. Boyce left home.

Last Saturday night, they heard pistol shots and the screams of a woman. Rushing to the adobe house, they found Mrs. Knolls, streaming with blood, trying to crawl into her own house on her hands and knees. The dead body of Knolls, they found in the back yard; he had a bullet hole in the center of his forehead.

Some of the physical surroundings of the shooting were so strange that, as has been said, suspicion fell upon Boyce.

Although the investigation yesterday proved the suspicions to be groundless, yet they were serious enough to cause a postponement of the Coroner's inquest and to bring the District Attorney of San Bernardino to the scene to personally conduct the investigation.

WITH PISTOL IN HER GOWN.

The young wife of Knolls was first examined. She was in bed swathed in bandages and slings—but cheerful and plucky.

The dramatic feature of her story was her going to meet her husband with the loaded pistol in the breast of her gown.

At dusk Saturday afternoon she saw

TOYS IN DEAD CHILD'S SLEEVE.

STRYCHNIA DOSE ENDS LIFE OF MARIE RUSSELL.

Only Fourteen Years Old, but Apparently a Suicide—Threat of Self-destruction and Hint of Too Much Unhappiness to be Longer Borne. Relatives Refuse Information.

An immense dose of strychnia, said to have been purchased by her at a South Figueroa-street drug store, last evening ended the life of Marie Russell, aged 14. The child died at 8:15 o'clock in the presence of her parents, Mr. and Mrs. M. D. Russell, No. 621 West Sixteenth street, her half brother, F. C. Penlon, and Dr. Robert W. Haynes, who had been hastily summoned from his residence across the street.

Only vague particulars of the case have been obtained, and while it is considered reasonably certain that the child, was not dealt foully with, but took her own life, there is no confirmation of a neighborhood report to the effect that her childhood had been rendered so unhappy that, rather than suffer a joyless existence any longer, she with her own hand destroyed herself.

Last night information was refused at the home of the Russells, a surly retort and the vigorous closing of a raised sash being the only answer to requests for a statement of the case. The child's body had been removed to an undertaker's, but no crape had been placed at the door of the house.

A few minutes after 8 o'clock Dr. Haynes, of No. 640 West Sixteenth street, was summoned to come quickly across the street to No. 621. There he found Marie Russell lying, dressed, on her bed. She was conscious and had just passed through convulsions. The case was instantly diagnosed as one of strychnia poisoning, and strong emetics were administered, but without result. Seven minutes after the physician's arrival the child was dead.

Dr. Haynes himself could learn little that was definite. He gathered, from the meager statements made, that Marie had threatened to take her life because she was unhappy; that just before he was summoned she was on the front porch, being talked to by her father; that— but there the information stopped with the exception that a neighbor said that another neighbor had said that Marie had "taken a whole drachm of the stuff."

In removing the child's garments at the undertaker's, two paper-wrapped packages fell from the sleeve of her dress, where they had been secreted, doubtless by Marie herself. One when opened proved to be a tiny leather golf bag, filled with German-silver toy golf clubs—such a toy as may be picked up for half a dollar or so at almost any small jewelry store. The other package, a very small one, had a red tissue-paper wrapping, fastened with a rubber band. It contained a 25-cent Japanese match-safe, such as would be prized by a boy.

Did the unhappy child buy these baubles with the last pennies she had left from the purchase of the poison, and intend them as gifts to some nameless ones, who had been kind to her? and hide them away in the sleeve of her dress for fear they might be discovered and taken away?

Marie, though only 14 years old, had attained the size of many a full-grown woman. Her height was about 5 feet and 6½ inches and she weighed between 150 and 160 pounds.

The Coroner expects this morning to clear away by official investigation some of the strange vagueness, and pierce much of the unexplained reticence, that has been made to surround the case.

SANTA BARBARA.

GAVE RANCH TO CHARITY.

SANTA BARBARA, Nov. 22.—The Childrens' Home Society of Los Angeles has just received a munificent donation from E. Searles of Lompoc, in the shape of a deed to Mr. Searle's ranch, which is to go to the society on the owner's death. Mr. Searles is a bachelor well along in years, and without any near relatives. During the last few years he has been keenly interested in the work of the society, and has been a generous contributor to the cause. A few days ago when Rev. A. H. Cornett of Los Angeles, superintendent of the departments of Santa Barbara and Arizona, was in Lompoc soliciting aid, Mr. Searles volunteered to make the Children's Home Society his sole legatee. The Searles ranch comprises eighty acres of the best land in the vicinity of Lompoc, and at a low estimate is worth $10,000.

A number of prominent motor-car owners of this city have decided to organize a club to promote the interests of the sport and to bring the motorists themselves into closer harmony. A meeting is to be held next Saturday evening at which the club will formulate a plan of campaign and elect its officers.

MONEY ORDER FORGER TREED.

Celebrated Criminal Located by Secret Service.

Has Swindled Merchants All Along the Coast.

Identified by Marks in His San Diego Shoes.

The swindler who in almost every important city along the Coast from the British Columbia line to the Mexican border has conducted a successful series of postoffice money-order forgeries; the man to capture whom the whole machinery of the United States Secret Service and of the Postoffice Department has been in motion for nearly a year—is believed to be a prisoner in Los Angeles. If no mistake was made in yesterday's identification by the Secret Service, this celebrated forger is James Mathiason, who, in attempting to escape arrest in Santa Monica recently was shot and seriously wounded. He is now a United States prisoner against whom there is a case from which he can hardly hope to escape conviction; but if he proves to be the forger, who has so long escaped detection, the United States authorities will have half a hundred cases against him.

The charge upon which Mathiason was arrested was that of passing raised currency. His plan was to paste additional numerals upon a $1 bill and make it appear to be a $20 bill. He is known to have passed a number of these bills in Los Angeles and at the various beach resorts. He came to grief in Santa Monica, one Saturday night several weeks ago. He had succeeded in passing one of his raised bills at a store on Pier avenue in that city, but the fraud was detected before he had an opportunity to escape. The police were notified and Mathiason was pointed out to Patrolman Fred Calkins, who placed him under arrest. While he was being led back to the store for identification, the prisoner attempted to escape. He was pursued by the officer, who fired several shots in the air to frighten him, but as they only served to increase his speed, dropped him with two bullets just as he was about to scale a fence.

The wounded man was brought to this city and after treatment at the Receiving Hospital was taken to the California Hospital and placed under guard by the United States Marshal. He quickly recovered from his wounds and has since been held pending a hearing before the United States Commissioner.

At the time of Mathiason's arrest Secret Service Agent Cronin of this city noticed that the prisoner's appearance tallied perfectly with the description sent out by the Federal authorities of the man who had been forging postoffice money orders all along the Coast. For months the officers had been trying to locate this criminal. His plan of operations was to secure a money order for 25 cents, and then to raise this order to $25 and present it to some merchant in payment for a small bill of goods, receiving the balance in cash. By the time the merchant learned that the order was worth only 25 cents, the forger would have disappeared. He almost invariably made the amount $25. In the cities on Puget Sound this game was worked many times, sometimes as many as six merchants in a single town being victimized on the same day. Despite the efforts of the Federal authorities and other detectives, the forger could not be found. His operations finally extended to San Diego. One of his victims in that city was J. M. Roberts & Co., of whom he purchased a pair of shoes, paying for them with a forged money order for $25.

It so happened that these shoes were peculiarly marked, and the firm having discovered the fraud soon after the man had disappeared, they were able to give to the officers not only an excellent description of the forger, but also the numbers and markings of the shoes. This was an excellent clew, but it was not reported here until a few days ago that such information was in the hands of the San Diego officers.

When Secret Service Agent Cronin received from San Diego the description of the shoes he went to Mathiason's cell and asked him if he had been in San Diego recently. Mathiason denied that he had ever been there. Cronin then made Mathiason take off his shoes. On the inside, plainly stamped in an indelible manner, was the number and the other markings which the San Diego firm had described. The description given by the San Diego firm fits that of Mathiason perfectly. So confident is Cronin that he has the forger that he will swear out a warrant against him before the United States Commissioner charging him with several of the crimes. Pending the trial of the case, several persons who cashed some of the forged money orders will be brought to Los Angeles in the hope that they may be able to identify the prisoner.

Mathiason refuses positively to say a word about the new cases against him.

MISS DORA MATFIELD'S DEATH.

Word was received in Los Angeles yesterday of the death of Miss Dora Matfield of this city in Boston, on the 19th inst. Accompanied by her brother, James Matfield, she recently made a tour of Europe, and upon their return they decided on an extensive trip through the East. After visiting several sections, at Minneapolis Mr. Matfield came to this city, and his sister went on with a party of friends, finally arriving at Boston, where her death occurred from pneumonia. A dispatch announcing her illness was sent to Mr. Matfield, who hastened to Boston, only to find that his sister had died before he had departed from Los Angeles and for some inexplicable reason this fact had been concealed from him. Miss Matfield was widely known, and was the daughter of old Los Angeles pioneers. Her father died here many years ago and her mother's death occurred here about six years ago. The old family home for many years was the corner of Fourth and Spring streets, and the Matfield estate included valuable property on the principal business streets. No arrangements have yet been made for the funeral.

Secretary Taft and his party arrived at Pensacola, Fla., at 7:30 o'clock yesterday morning on the Dolphin from New Orleans and sailed for Panama at noon on the Columbia.

PASSED BAD CHECK.

De Ford of Pasadena, in Trouble Before, Arrested for Paying With the Worthless Paper.

J. B. de Ford of Pasadena, who has been in trouble on previous occasions on account of bad checks, was again arrested yesterday charged with passing a spurious bit of paper on Mullen & Bluett.

De Ford is about 45 years old, and his people are said to be wealthy, but are tired of assisting him. The complaint on which he was arrested charges that De Ford purchased an overcoat from Mullen & Bluett November 18 for $18 and presented a check for that drawn on a fictitious bank in Redondo, receiving the change.

The day preceding this transaction De Ford is alleged to have passed a worthless check for $20 at the Palace.

De Ford has been in trouble in this city on numerous occasions and in San Diego a few months ago he was fined $100 for an offense similar to the above. He claims to have been drunk when the checks were uttered and asks for a chance to square things, but it is probable that a prosecution will result.

LOCAL RAILROAD RECORD.

NEW BOULEVARD BY HUNTINGTON.

WORK TO START TODAY ON FINE ENTERPRISE.

Roadway to Run from City Limits to Baird's Station—Ingram Denies Report That He is to be Salt Lake Superintendent—Pennsylvania Invasion.

Ground will be broken today by the Pacific Electric Railway Company for a 100-foot boulevard paralleling the "short-line" from a point just beyond the city limits to Farmdale avenue, known as Baird's station.

"This is one link in a grand boulevard that is to be built between Los Angeles and Pasadena," said an officer of the company yesterday. "It is to be one of the most important improvements the company has made in the vicinity of this city and when the whole scheme is carried out will make a highway that the county may well be proud of."

Leaving Eastlake Park on the "short-line," the road passes up through a small valley shut in by wooded hills, and the work to be commenced today will cut the new roadway up through these hills to the eastward. The portion of the historic Adobe or Mission road, which skirts the eastern side of the little valley, will become a thing of the past, as it is probable that a petition to close it will be granted by the Board of Supervisors. The natural location for the highway is in the bed of the valley, where the car line goes. H. E. Huntington is said to have large realty interests in this locality and intends to improve the property by opening up cross streets for suburban residences. Much subdivision has already been done.

From Baird's station, the county will continue the boulevard toward Pasadena, at a width of 80 feet. The electric railroad is to run under the new boulevard at the Farmdale crossing and the long curve at this point is to be partially straightened.

INGRAM DENIES.

"If I had the salary of all the positions to which rumor has appointed me, I would be almost able to buy up some of these railroads," said R. H. Ingram, superintendent of the Los Angeles division of the Southern Pacific, last night.

"As far as I can discover, there was not any foundation for the report that I am to be made general superintendent of the Salt Lake road. I have not even been approached by those people, and I have not heard anything about it. It would seem that I ought to be the first man to know if I am to take up a job of that kind. There is nothing in the report."

"But is not the Southern Pacific going to operate the Salt Lake, and if so would you not be in line for that appointment?" was asked.

"The companies are distinct and I know nothing about the Salt Lake. Oh, I suppose some day the Southern Pacific may take a hand in the operation of the Salt Lake, but that is only speculation," he added with a smile.

Asked who would be McGovern's successor as assistant superintendent, Mr. Ingram said: "We do not expect to put anybody in that position for the time being, and probably for some time to come. There will be no assistant superintendent, and the work which the position carried has been shouldered by others."

OPENS NEW OFFICE.

E. A. Ford, passenger traffic manager of the Pennsylvania lines west of Pittsburgh, who arrived in Pasadena Saturday to spend his annual vacation, yesterday leased a store at No. 118 West Fourth street, in the Hellman building, and is arranging for opening a first-class passenger office and information bureau.

The move is one of the most important of its kind that has taken place in local circles for some time. Hitherto the New York Central has been the only eastern railroad represented by an up-to-date passenger office in this city, and the Pennsylvania will now come as a strong competitor.

"While I am simply out there on a vacation, coming year after year as all wise easterners do, I am combining business with pleasure," said Mr. Ford yesterday. "This office is going to be launched along liberal lines, and we expect big returns from it. The increase in east-bound travel has been very great, and will continue. You are getting a population out here that goes East annually at certain seasons of the year in the same way that residents of the Atlantic seaboard come to the Pacific. It is that business that we are after."

WILMINGTON IN TOUCH.

The San Pedro short-cut line is to be opened up as far as Wilmington with a regular hourly service on Thanksgiving Day. Shuttle cars are to be run between Dominguez—the point of connection with the Long Beach line—and Wilmington, and the event will be celebrated by the people of the inner harbor town as a red one in their history. The move is made, pending the settlement of right-of-way difficulties in San Pedro, and as soon as these are settled the short-cut will be rushed to completion and through cars will be run between San Pedro and Los Angeles. "Shuttles are better than no machine at all," say the people of Wilmington.

THE PUBLIC SERVICE—OFFICIAL DOINGS.

SUMMARY OF THE DAY.

City Engineer Stafford yesterday estimated that an additional bond issue of at least $200,000 will be needed to complete the outfall sewer and its urban branches.

Pat Doyle yesterday scored a victory over the Council's Lexow Committee and the Municipal League by producing a copy of an ordinance creating the position of inspector of excavations.

Chief of Police Hammel yesterday reported to the Police Commission that he had been compelled to take up Louis Skero's permit to carry a gun, in order to quell a miniature riot in the Servian quarter.

After prolonged delays, the Supervisors yesterday heard the petition for the passage of an ordinance abating the nuisance created in the arroyo by the Lowe Gas Works. The matter was taken under advisement.

Mrs. Inez Hudson, who has been constantly before the public for months past, was again examined yesterday and was found by the Lunacy Commission to be insane.

PUBLIC ADVERTISING—NEW TODAY. (1.) An ordinance ordering the holding of a general municipal election in the city of Los Angeles on Monday, December 5. (2.) Notice of filing of assessment for opening Thirty-second street.

These advertisements will be found on page 6, Part II.

AT THE CITY HALL.

NOT ENOUGH SEWER BONDS.

NEW ISSUE NEEDED TO COMPLETE BIG OUTFALL.

City Engineer Estimates Fund is Almost Quarter of a Million Short. May Leave it to Incoming Council to Find Way Out of Dilemma—Bond Buyers Scarce.

The city is short about $200,000 on the amount of money needed to build the outfall sewer and its urban connections. A second bond issue will be necessary to complete the work.

At the time bonds were voted for the construction of a sewer to the ocean $700,000 was apportioned to the big ditch from the city limits to the beach, and $300,000 for internal system of conduits in the southwestern part of the city, connecting with the main sewer.

City Engineer Stafford yesterday said that the appreciation of labor and material since the first estimates were made has increased the cost of the outfall sewer from the city limits to the sea at least $150,000. His estimated cost of the main outfall is now $850,000. As bonds were voted for only $1,000,000 for both the outfall and internal system, this necessarily leaves a shortage of at least $150,000.

"I have made some alterations and improvements in the plans for the internal system," said the City Engineer, "which will necessitate the expenditure of at least an additional $50,000. I do not see how the system can be completed without the issuance of at least $200,000 in additional bonds."

Most of the members of the Council have been aware for months that the $1,000,000 appropriation would not build the outfall. But the condition with which they are now confronted is to secure a purchaser for the additional bonds in case they should be voted.

The outfall sewer without the internal system would be like a monument without a foundation or a river without tributary branches. Bonds can only be issued after they are indorsed by the people at a special election called for that purpose. Some Councilmen question whether people of the city will consent to vote an extra $200,000 for completing the outfall sewer. But an even graver question than this is to find a purchaser for municipal bonds after they are voted. The city has on its hands at the present time $200,000 of impounding reservoir and hospital bonds, which were voted more than six months ago, but for which no market has yet been found.

It has been suggested that the interest, 3½ per cent, is so low that eastern investors will not purchase the securities. This proved to be the case with the original outfall sewer bonds, which remained unsold for several months, and were finally purchased by a combination of local banks. A few months later the $200,000 of Polytechnic High School bonds were sold to the same bankers. All those bonds bore 3½ per cent. interest. It is claimed that several thousands of dollars of those issues are still in the vaults of the local banks unsold, and the contention is made that it would be manifestly unjust to the purchasers of those securities to issue other bonds bearing a higher rate of interest before the original issue has been disposed of.

Completion of the outfall sewer and the attendant internal system will be one of the many knotty questions which will confront the new Council, for there is a general disposition on the part of the present legislators not to hunt for trouble, enough comes their way unsolicited.

"There is enough money on hand to pay for all the work that will be done while we are in office," said one Councilman yesterday, "the new Council will want something to do, and raising money for the completion of the sewer system will be a good thing to try them out on. The present Council had nothing to do with the original issue of sewer bonds. The estimates were made by the Council that preceded us. We have done the best we could with the money at our disposal. I believe somewhat in the maxim that 'sufficient unto the day is the evil thereof.'"

Other Councilmen while less frank in their statements, agree that providing means for completion of the outfall will be one of the problems which it will be up to the 1905 Council to solve.

PAT AGAIN ON TOP.

AS EXCAVATION INSPECTOR.

Pat Doyle continues to be the most talked of employé about the City Hall. He has been accused of enough breaches of municipal etiquette to have lifted the scalps of half a dozen ordinary civil service grinds, but he has never yet been caught without a convenient alibi.

In his latest encounter, Pat appears to have triumphed over both the Council's Lexow Committee and the Municipal League. In the report of the Council Investigating Committee on the street department, Monday, appeared the item: "(1.) P. Doyle on office pay roll, $100 a month, no ordinance."

This report voices a portion of a charge made against Werdin by the Municipal League.

Of course everybody supposed Pat was up against it, that for once he had been caught with the goods on his person. His job looked like dear money at 10 cents on the dollar. But it didn't faze Pat.

"Say those fellys make me tired," grunted Pat yesterday. "Its time somebody give them a pointer to get onto themselves. D'ye see this?"

Pat flourished a circular containing five sections of municipal ordinance 3266, which is being distributed by the Campaign Committee of the Municipal League as anti-Werdin literature.

"Just read section nine of that rayport."

Section nine provides that "the Street Superintendent shall appoint an inspector of excavations, whose duty it shall be to supervise and direct all such making and refilling of excavations and repairing of pavements, said inspector to receive a salary of $100 a month."

"Now any contractor in th' town could have told them that wan P. Doyle was inspector of excavations. Any time a fellow wants to evacuate," went on Pat getting this vocabulary slightly twisted in his excitement, he has to come and see me foist. That circular looks like somethin' passed at a secret conclave of th' anvil association.

"Parish gay have meant all right by his report, but he would have done better if he had come to see me like them evacuating fellers before he started to knock.

"An' to think they charge Ernest with violating section nothe. Wonder what they think I am."

SERVIAN VENDETTA.

REFORMERS APPEAL TO POLICE.

Servian national politics is said to be responsible for a bitter vendetta between two factions of a local Slavonian benevolent society.

Facts which were yesterday brought to light at the meeting of the Police Commission show that the breach occasioned by the recent overthrow of the Obrenovich dynasty extended as far west as the local Servian quarter, where the adherents of the late King Alexander still threaten reprisals.

A week ago yesterday, Louis Skero made application to the Police Commission for permission to carry a concealed weapon. Acting on favorable report from the Chief the permit was granted.

Yesterday morning Chief Hammel informed the commission that his officers had found it necessary to relieve Skero of his permit, along with a vicious Colt revolver, two days after it was issued, in order to prevent a riot in the local Servian colony.

Investigation showed that Skero for the last six months has been the head of the Slavonian benevolent society, an organization which held its charter by direct grant from the late King Alexander of Servia. The charter was received here less than a week before his assassination.

Skero had been the head of the royalist party in the local society. But a few weeks ago the reformers got possession of the books and bank account of the organization. Their first act was to expel Skero.

The deposed leader insisted that this act on the part of the reform branch was not regular. He was backed by the royalist wing of the lodge.

Skero secured his permit to carry a concealed weapon, and, according to the report of the reformers, declared that he would resume the leadership of the order if he had to wade through buckets of blood to do it.

Skero has a reputation among the Servians of being a bad man when aroused. The reformers appealed to the Chief of Police for protection. At the last meeting of the lodge two police officers in plain clothes were in attendance to keep the peace.

When the lodge opened Skero and his brother royalists were on hand. They went in past the sentry without troubling to give the password. Their entrance caused a small-sized riot. Responding to calls of "police," the plainclothes officers went into the lodge-room and took Skero out.

They reported later at the Police Station that the reformers had a bad case of rattles. At the advice of the captain of detectives they took away Skero's gun and his permit, and let him go.

Councilman Todd appeared before the Police Commission yesterday as attorney for the reform wing of the society to ask that Skero's permit for carrying concealed weapons be revoked. A quartette of brown-skinned Servians accompanied him.

Skero was there, too; taller than his countrymen, wild eyed and picturesquely costumed, a footlight prototype of bandit Rasull.

Disdain was written on every feature as he listened to the Chief's report. He attempted no defense, but occasionally sent a sidelong glance at the reformers that caused them to huddle up closer together and glance appealingly at their attorney. Down in the noisome alleys of the Servian quarter Skero is a name to conjure with.

It was all over quickly, and the four reformers, still clinging each to the other, as though separation might mean disaster, slipped away. Not so with Skero. He stalked on to the Chief of Police and demanded his weapon.

Chief Hammel told him that the desk sergeant at the Police Station would return it to him, but that he must not carry it any more.

"Those cattle can hardly be classed as Slavonians," said Skero, inclining his head toward the departing Servians. They want to conduct a lodge, and know nothing about its work. I was their leader. Once, when I was away they secured possession of the books. Then sent me a letter. It said I was expelled. I lighted my pipe with it and went back.

"They said I must leave the lodge-room. I remained, and they left. They said they would have me arrested for carrying arms. I foiled them by securing my permit. The cowards ran with their troubles to the police.

"When I visited the lodge again the officers were there. I suffered them to lead me away. Now they have caused the commission to revoke my permit. But I am a Slavonian. I can resent an insult. They think they are the head of the Slavonian society. Wait and see."

The local lodge of the Slavonian Benevolent Society has over two hundred members. Recently the feeling between the royalists and the reformers has run so high that all but a few members have been too intimidated to attend lodge. The Obrenovich contingent claim that the reformers have made no report to the lodge of the amount of money in the treasury or of what expenditures have been made.

EVERYTHING about Peters shells is right, from cap to bullet—Peters Cartridge Co. makes everything in ammunition and they make it better than anyone else—if you don't use Peters shells perhaps you are a better shot than you think you are—Peters never miss if your aim is right—for Peters shells are absolutely dependable. Ask your dealer for them—all sorts of shells for every use.

If You Want to Go East C. Haydock, Agent Illinois Central R.R. 228 S. Spring.

EVERYTHING in Peters shells is made and supervised by the Peters Cartridge Co.—every shell guaranteed—every shell sure and dependable.

Free Piano Lessons. For the first of series of twelve piano lessons, offered free with the Sunday Times for the next three months, see page 2, Part VII, Tri-Color Sheet, today's issue.

WHO would not like to learn to play the piano? The Times will teach you. Lessons free with the Sunday Times.

Do Your Eyes Itch and Burn? Marine Eye Bloody is an eye tonic. Cures sore eyes. Relieves tired eyes.

AT THE COURTHOUSE.

ATTORNEY ODDLY CLASSIFIED.

JUDGE SMITH INDULGES IN HOSSY PERSIFLAGE.

But Attorney Ladd is Nonplused as to the Court's Diagnosis of the Disease That is Afflicting Him—Habeas Corpus Expert Studies the Dictionary.

Attorney Ladd has a grievance against Judge Smith. He feels that the court inveigled him into a confession yesterday that did not comport with his legal importance or the dignity that is due a well-known authority on "habeas corpus."

John Smith—one of the vast multitude of that name—was before the court to plead to the charge of having robbed John Millington of the sum of $2 on October 23. Attorney Ladd was present as the counsel for the defendant, and came into court for the first time in an extended period without the throat spraying apparatus that has been his close companion since he suffered from some obscure affection.

Smith pleaded not guilty to the barking accompaniment of his counsel, and then Judge Smith glanced at Mr. Ladd over his glasses and inquired if he wanted an early trial. Counsel had a violent fit of coughing, but managed to stutter out that an early trial was just the one thing in the world that he desired.

"Well, Mr. Ladd," said the court, looking quizzically down at the attorney, "unless you get over that cough I think we better put the case over until next year. If you're going to keep up a partnership with the epizootic we better postpone the trial until after the next Presidential election."

The attorney gave one or two chirping coughs of acquiescence, and said that his cough did seem to stick pretty close.

"But, Your Honor," he said, "I am so much better that I really think I can try this case almost any time now."

"I don't know," and the court rubbed his chin thoughtfully and suspiciously with his hand, "it seems to me that you have the same symptoms as before. But, anyway, I hope you will get over it, Mr. Ladd."

"Thank you, thank you, Your Honor. I hope so, too," responded Mr. Ladd gracefully, imagining that the matter was settled in his favor for an early trial.

"But it's no use taking chances," said Judge Smith, "so I think we'll put this case at the foot of the calendar, and that will be December 14."

That closed the incident so far as the court was concerned, but a confrere of Mr. Ladd's asked him commiseratingly after court adjourned what kind of a disease the "epizootic" was. Ladd said that he wasn't quite sure, but he thought it was a first cousin to influenza; anyway, he could soon find out. An encyclopedia was close at hand and this is what the attorney found: "Epizootic—Relating to or resembling epizootic, which relates to any disease affecting animals. Specifically, an epidemic distemper, especially among horses."

Ladd glanced up in the face of his friend and then back at the damning classification on the page before him. His friend looked over his shoulder with sympathetic glances. Then the encyclopedia was closed with a slam. "Well, well," soliloquized Mr. Ladd, "just to think that a man can get ancestral pointers from an old dictionary."

LOWE'S GAS NUISANCE.

TAKEN UNDER ADVISEMENT.

After a number of postponements, the hearing on the proposed ordinance to abate the nuisance created in the arroyo at Garvanza by the Lowe Gas Company, was held yesterday by the Board of Supervisors.

There was nothing new in the situation. The same old noxious fumes were testified to, the soot that makes the housewives lift up their hands in despair, the thud of the air compressor working during the midnight hours that makes sleep impossible, and the racket of voices, shouting and laughter, all were spoken by the several witnesses who appeared before the board.

They all testified the one way, and no denial was entered or ventured upon by Attorney E. C. Bailey, who appeared for the Lowe people. All that he did was to argue that the residents around the arroyo are so esthetically inclined that they would object if a laundry or blank wall was to be erected by some property owner on his own lot, and to give additional force to his sage remarks flashed a copy of the opinion just received from the Supreme Court of the United States. Mr. Bailey contended that this opinion knocks out the city ordinance and that his company can now go ahead and complete their plant on John street.

Attorney Walter Bacon, representing the protestants, covered the ground when he pointed out that the ordinance had been worded to comply with the requirements of the Supreme Court. He reminded the board that the last county ordinance had been killed because the gas company had made a number of allegations which the Supreme Court had accepted as being true, as they were not denied.

The ordinary rule of the Supreme Court is not to go behind the face of an ordinance, and the statements that the arroyo where the gas plant is erected is a waste place, and other similar allegations, if denied, would have necessitated the reference of the matter by the Supreme Court for taking testimony. The District Attorney preferred not to be drawn into such a long and protracted proceeding, as the matter could be more directly reached by a new and amended ordinance covering these points, and showing exactly the situation.

Mr. Bacon said that while the gas plant may have cost anywhere from $10,000 to $25,000 to erect and would cost about $5000 to remove it, it was for the board to say whether for the sake of saving to the company that $5000 the property owners in the vicinity should be put to a loss of fully $250,000, and one of the most beautiful spots adjacent to the city be destroyed by being turned over to manufacturing enterprises.

J. Morin told the board how he had come to this country for his health; how the southwest part of the city disagreed with him, and how he found an ideal place of residence on the bluffs of the arroyo—until the gas works began to operate. At night particularly, he said, the fumes fill his house. Smoke is belched from the stack, level with the bluffs, and soot scatters and defiles everything so that windows have to be kept closed, and even then there is not a perfect escape. The noise, too, he said, is kept up after night, and beyond this his property has depreciated so in value that he has been unable to dispose of it save at a ruinous loss.

A similar story was told by Mrs. Nella A. Stillman Drain, who lives close to Mr. Morin. She said that she had put her money into a large house, hoping to get some family to share it with her, as she is all alone. When she built, assurances were given her that the arroyo would be left intact and her home be left undisturbed. These assurances, Mrs. Drain said, had all proven to be false, and all that had been said regarding the nuisance caused by the gas works fell short of the reality.

"I didn't come in here to speak," said Mrs. Drain, "but only to listen, for we women have no votes. Nevertheless there are eleven of us self-supporting women grouped together, and six of those are widows, while the others are—no, not old maids, we don't have old maids any more—bachelor maids. All of these things complained of are debarring us from making a livelihood."

"Would you consider the plant a nuisance if the noise and fumes were done away with?" inquired Chairman Longden.

"If the noise and fumes were done away with," was the answer, "the building might mar the beauty of the arroyo, but that could and certainly would be endurable."

"Which is the worse—the gas works or the Santa Fé freight train passing along the bluff?" was the next query, put by Mr. Alexander.

"The trains pass very seldom," said Mrs. Drain, "they pass quickly, and the smoke is soon dispersed. Of course if those trains were continuous I would then have to get out. Indeed, I'd do that now if I could, but I can't sell. I have advertised, but when people come to look over the ground they get a whiff of the gas fumes and the deal is called off right there and then."

Mr. Bailey said in conclusion that if the pumping plant of a neighbor kept the people awake at nights his company couldn't be blamed for that; that if the offal in a corral down in the arroyo offended the nostrils of the refined people above the Valley Gas Company couldn't be blamed even for that; and that if anyone would come and show the company how gas could be manufactured in any better or more scientific way than at present, then the company would make such changes as might be desired. He airily dismissed the complaints of noxious fumes, soot, noises emanating from the gas works, and said that the objectors were moved on esthetic grounds to oppose the gas works. He asked for a "square deal," and invited the board to visit the plant and see for themselves just how nicely everything is carried along.

"What is the pleasure of the board?" and the chairman brought down his gavel. The long jawing contest was ended.

"Let's dispose of it," said Mr. Alexander, the same.

Mr. Patterson thought otherwise. He thought the matter should be considered, and he moved that it be taken under advisement. Graham seconded the motion. Being put to the vote Wilson lined up with Patterson and the case was carried over.

BOTHERED THE JUDGE.

CRAZY WAITER.

When Judge Trask went to the Matilija Springs for his holiday he ran against a lunatic waiter that has camped on his trail ever since, and yesterday was committed to the insane asylum at Patton.

In giving an account of himself John T. Magnan said that before he was arrested he was a police commissioner, and before that a waiter. He grew very indignant when Judge Trask, who was sworn by Judge Wilbur as a witness, disputed his word and sought to explain away some of Magnan's assertions.

Magnan was committed to the asylum at Patton.

INEZ HUDSON AGAIN

DENIES BEING "DOPY."

On July 29 last Mrs. Inez Hudson was conveyed to the Receiving Hospital in the ambulance as fast as horses could carry her. It was supposed that she had taken a big dose of strychnia, but she was pumped out and soon recovered herself. Shortly afterward she was brought before the lunacy commission to be tried on the insanity charge.

At that time Mrs. Hudson made a very pitiable talk. She alluded casually but suggestively to her rich relatives, and well-known connections in Mississippi and Alabama, of her being almost a confirmed invalid, and of the persecution to which she had to submit at the hands of her husband, who wanted to rob her of her boy. It was insinuated that Mrs. Hudson was given over to the morphine habit, but she scouted the idea. She conceded that she had taken morphine and strychnine, but on every occasion at the direction of a physician. She was given the benefit of the doubt and was released, the understanding being that friends would look out for her.

Yesterday Mrs. Hudson was again before Judge Wilbur and the commission. She is a delicate and fragile woman, and again repeated the old habit of clasping her hands over her face in a very pitiful way when telling of the wrongs under which she suffers. Mr. Parmelee, proprietor of the Rookwood, corner of Eighth and Olive streets, swore to the complaint on which she was arrested. She occupied a room there with her little boy, but refused to permit anyone to enter even to tidy up the apartment. Finally she acted so oddly that the proprietor began to investigate and following the clews which she herself furnished, soon found out all about her.

Mrs. Hudson, according to the testimony yesterday, suffers from the delusion that her husband desires to rob her of her boy, and that he is persecuting her. The Associated Charities have been appealed to in her behalf and have extended what aid they could, but as the physicians reported that Mrs. Hudson was suffering from the morphine habit it was comparatively little that the association could do. The woman refused absolutely to go to the hospital, but she had no hesitancy in sending her boy to people to beg, and used the messenger service for the same purpose.

Miss Carver, of the Associated Charities, represented yesterday that the woman has been a burden on the public for over a year past, and that it had been learned that she had been in the asylum at Tuscaloosa, Ala., for the same habit that she is now suffering from.

The husband of the woman was not in court yesterday, as no one knows where he is. Some time ago he stated that he would not swear out an insanity complaint against his wife, for if he did so she would be so embittered that he would not be able to do anything for her at all. Mrs. Hudson told the court that every month she receives about $25 under cover, and has been led to believe it is from her husband, but she doesn't know if that is so.

The physicians found yesterday that the woman is insane without doubt, and requires treatment, but at her urgent request Judge Wilbur suspended commitment for twenty-four hours to permit her to produce certain witnesses. The boy, being cared for in the Detention Home during the trouble in which the mother has become involved.

COURTHOUSE NOTES.

BREVITIES MISCELLANEOUS.

THE AYRES DIVORCE. Frank W. Ayres was granted a divorce from Jennie A. Ayres by Judge Trask yesterday on the ground of desertion. The parties were married in Massachusetts in 1889, and two children resulted from the marriage. Not a great while ago Mrs. Ayres told her husband that she didn't love him any longer, and would not live with him as his wife any more. She conceded that she was infatuated with a man named Herbert Goodale, who is in business down in Arizona. After that confession she told her husband that he could have the children, and the pair abandoned her home.

PATENT FIXTURES. The Murray Patent Fixture Company has incorporated with a capital stock of $10,000, all of which has been subscribed. The directors are C. F. Murray, W. A. Wing, E. A. Pulfer, Louisa W. Wing and Russ Avery, all of this city.

FINANCE AND INVESTMENT. The Frank C. Platt Investment Company has incorporated with a capital stock of $25,000, of which $20,200 has been subscribed. The directors are F. C. Platt, Ida G. Platt, F. G. Pearce, F. G. Cruikshank and R. R. Thompson, all of Pasadena.

JUST PLAIN DESERTION. Emil Bergey was granted a divorce from Antoinette Bergey by Judge Conley yesterday, on the ground of desertion.

THE INFERIOR COURTS.

MARTINEZ HELD FOR FORGERY.

CASE AGAINST HIM WILL BE DIFFICULT TO MAKE.

Heavy Fines Imposed on Men Who Drove Horse Almost to Death. Petty Theft May Send Youth to the Penitentiary—Beer Bottle Wielder Charged With Mayhem.

Ramon Martinez, formerly in the employ of the Lamb Fruit Company as a laborer, was yesterday held for trial in the Superior Court on a forgery charge.

"To a man up a tree" it looks like a very difficult case for the courts. Martinez is supposed to have found a check for $15, made payable to Christie Carroll, another employé of the same establishment.

The check was cashed at a clothing store, where it was presented by Martinez and another man unknown, and concerning whom Martinez will say nothing, but the clothier says the unknown man was introduced to him as Christie Carroll. The check was handed to the clothier by Martinez and the money was given to the other man.

Martinez cannot write, and neither of the men wrote the name on the back of the check in the presence of the man who cashed it. It looks difficult to secure a conviction of forgery.

Martinez, from his wise manner, is supposed to have done time, but the officers regard his talk about being connected at one time with Arizona bandits as mere brag.

Cruel Drivers.

Frank Farnsworth and Dever Farnsworth were convicted of cruelty to animals in Justice Chambers's court yesterday. The former paid a fine of $40 and the latter $16. They are the men who on Sunday drove a horse almost to death which they had hired from the Tallyho Stables.

May Go to Pen.

George Taylor, having been previously convicted of a petty larceny, was yesterday held in $1000 bail for trial in the Superior Court, for stealing two chairs from George Lyman.

Cut His Eye Out.

P. N. Roberts, who stands charged with mayhem, was arraigned before Justice Chambers yesterday and his examination set for today, bail being demanded in $1000. Some time ago Roberts struck Joseph Vascovitch over the head with a beer bottle and cut out one of his eyes, in a row in a Fourth-street saloon.

BURNT BY BLAST.

Two Men Seriously Injured by Unexpected Explosion on Street-grading Job.

D. L. Smith and John Dunn are occupying beds in the Receiving Hospital from the effects of a blast.

The two men were at work on a grading job at Seventh and Wilshire boulevard. They had put in a number of blasts and one after another they exploded, and the men, thinking all had gone off, went up to commence removing the loosened earth, when one of the blasts that had been slower than the others suddenly exploded under their feet.

Dunn's arm is broken and his face lacerated and it is feared he may permanently lose his sight.

Smith's injuries consisted of numerous cuts about his face, the most serious being above his left eye.

CASTORIA
For Infants and Children.
The Kind You Have Always Bought
Bears the Signature of Chas. H. Fletcher

Correct Clothes for Men

A man is only the less genteel for a fine coat, if, in wearing it, he shows a regard for it, and is not as easy in it as if it were a plain one.
—Lord Chesterfield to his son.

You need never fret about fabric, fashion, finish, or fit if your clothes bear this label

Alfred Benjamin & Co
MAKERS NEW YORK

¶ Equal to fine custom-made in all but price. ¶ The makers' guarantee, and ours, with every garment. ¶ We are Exclusive Agents in this city.

James Smith & Co
157-159 SOUTH SPRING ST.

Whatever you want, don't wait. See us. We pay the freight.

FURNITURE, CARPETS ON TIME
JOSEPH
FOR CASH
675 SO. BROADWAY

ARTHUR W. CLEAVER, Real Estate, With
561-563 Pacific Electric Building
"Huntington Bldg." Sixth and Main Sts.

LINOLEUM. Large stock—35c
T. BILLINGTON
314 South Broadway

RUMFORD
The Wholesome
Baking Powder
"Is worthy of the highest commendation as a healthful leavening factor."
Dr. KOEBIG, Los Angeles.
30¢ pound can. 15¢ half pound can.

Order your Thanksgiving Wines early. We have many delivery wagons, but many orders also. Open Wednesday evening.
THE RELIABLE STORE.
THANKSGIVING DINNER
Will be better, sufficient and more pleasurably remembered if followed by the famous
PEERLESS BRAND WINES.
None other so pure. We grow the grapes ourselves, press them ourselves, age the wines in our own cellars, and deliver them absolutely pure and unadulterated direct to the consumer.
Puppet Family Wines.
Port, Sherry, Catawba, Angelica, Muscatel and other sweet wines from the famous California grape, delivered anywhere in the city, not less than five gallons.
75c Per Gallon.
25c, 50c, 75c and $1.00 Bottle.
Older vintages, $1, $1.50, $2 and up per gallon.
Good Salmitan Port Wine.
The oldest and purest port wine on the market today. Tonic and invigorator.
$1 Per Quart Bottle.
Peerless Brew Beer.
Celebrated for its purity and excellence. Quarts $1.50 per doz. Pints, 90c per doz. (Empty bottle refund). Quarts, 50c; pints, 35c.
The Best Brewed
Delivered free to any part of the city. Phone orders promptly attended to.
Warner's O. O. P. Whisky.
Mellowed in the wood and better than most is sold at double the price. Recommended for medicinal properties.
$1 Per Quart Bottle.
Telephones: Red 1704; Exchange 16; Sunset Main 332.
So. Cal. Wine Co.
220 W. FOURTH ST.

Grand Opening of the Magnificent Pavilion
Thanksgiving Day, November 24, 1904, at

Playa del Rey, the Gem of the Pacific

Gorgeous Night Carnival on the Lagoon, including

BEAUTIFUL ELECTRICAL DISPLAY!

Naval Reserves of San Diego
vs.
Sherman Boat Club
6-Oar Gig Race

Y. M. C. A. Club of San Diego
vs.
Fraser's Ocean Park Crew
8-Oar Barge Race

FREE SEATS FOR 10,000 PEOPLE

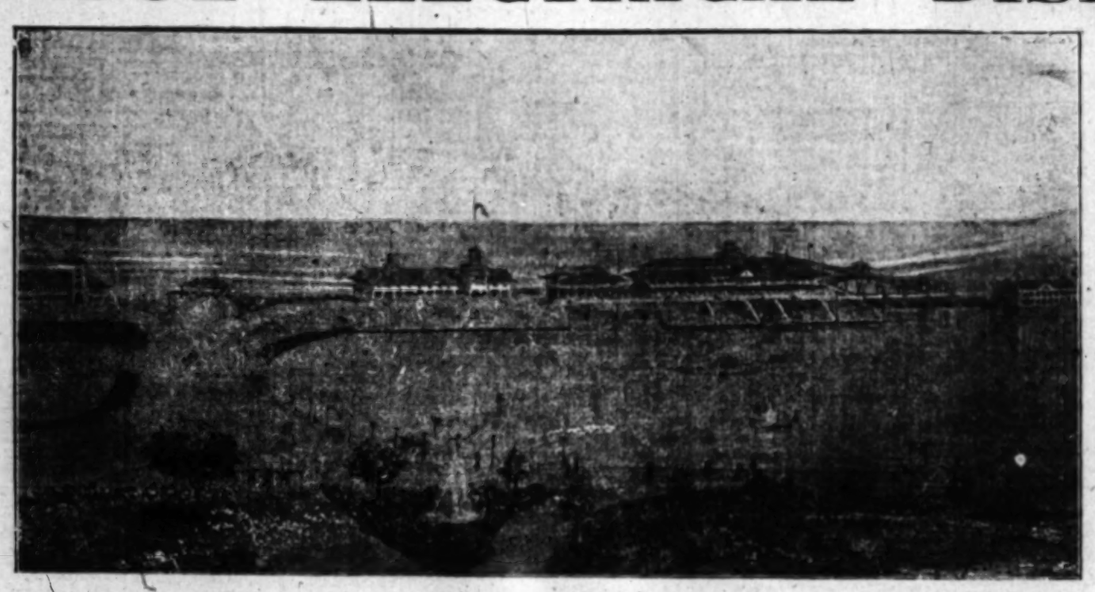

Single scull race in paper shells Between experts from San Diego, Los Angeles, Ocean Park, Sherman.

From the ampitheater races can be seen from start to finish.

Dancing Afternoon and Evening in the Great Pavilion--Largest Ball Room on the Pacific Coast
Fine Orchestra of 15 Pieces--Races Commence Promptly at 2 P.M.

Trains via **Los Angeles=Pacific Railroad** *Every Few Minutes*

GOLDFIELD, THE GREATEST CAMP EVER KNOWN!

Latest Greatest Gold Discoveries
GOLDFIELD

is now making many millionaires. Is the greatest gold camp of its age. Is located in Nevada 25 miles south of Tonopah, and on the same mineral belt as the famous Comstock lode that produced over $500,000,000. Ore assaying $200,000 per ton has been found. New discoveries show fabulous values. Only eleven months old and produced $2,730,000. The producing area continues to widen and lengthen.

One Goldfield Shipment Nets $86,000

The returns from the Florence lease, which is situated between the Jumbo and Combination mines, are as follows: One car of 74,248 pounds, assaying 52.86 ounces in gold, realized $40,176.99. This car also contained 1682 pounds, assaying 69.25 ounces in gold per ton, and realized $1250.45. Its actual value being $4 per pound. The whole car of 74,121 pounds was worth nearly $45,000, or over $1200 per ton. The second car contained 76,067 pounds, which assayed 15.79 ounces in gold and brought $41,706.86, the total shipment of 77 tons, 138 pounds realizing, less freight charges, $84,934.79. From Daily Mining Record.

Railroad Men Say Goldfield is Rich Camp

W. L. Bond, former secretary of Manager Edson of the Denver and Rio Grande, has written Chief Clerk Rawlins concerning the conditions at Goldfield, the new camp which has been opened in Nevada, and where Bond is at present located. He says that it is one of the greatest camps in the history of the West, and that it has not even been scratched at the present time. The surface dirt, he says, runs from $900 to $1000 at the Sand Storm mines, is being mined with low grade ore in order to get the advantage of the rates. There have been samples of ore mined which would run $50 to the ton. All the mining is being done on the leasing plans, and nearly all of it has been accomplished by inexperienced men, or "tenderfeet," but the amounts produced by the various properties has been from $50 to $250,000. Bond writes his old associates that the prospects for further development are not within the limitations of probability. From Denver Republican.

Goldfield Is the Youngest Richest Gold Mining Camp Ever Discovered

Her yield for the year is estimated $4,240,000, including ores yet on the dumps, carrying less than $100 a ton, that would not pay to ship, and ores that are being cut ready for extraction. No other camp in the world ever made such a Herculean production of the precious yellow metal with such a small expenditure on development, and within so short a time.

Less than $250,000 has been spent on development in the entire camp

Output for Eleven Months, Nov. 1, 1903, to Oct. 3, 1904

JUNE	Bowlers Lease to October 3	$1,000,000
	Curtis Lease	100,000
	Other Leases	150,000
JANUARY		250,000
COMBINATION		400,000
FLORENCE	Sweeney Lease	120,000
ST. IVES, and Other Properties		700,000
GRAND TOTAL (for eleven months)		$2,720,000

Today is the time to buy. A well placed investment means large returns

IT TAKES MONEY TO MAKE MONEY.

That it takes money to make money has never been verified more fully than in the case of opening new mines of gold or any other precious metal. It requires money to secure good mining property and it requires much more to secure the necessary machinery, labor and brains to bring the property to a dividend-paying basis. Though a piece of ground may contain great wealth, this same ground is all but worthless unless this value than be extracted at a profit. To accomplish this result in the most thorough and economical manner possible, the chemical, metallurgical and engineering sciences have been and are inventing methods which, while expensive, make large profits possible from apparently useless material. Given a good piece of property, there is no reason why a mining company, with honest management, should not score a success for the stockholders. It takes money to make money, but in the mining business it takes less money than in any other line of business. Every new discovery that benefits the mining industry lessens the chance of failure and puts the industry on a more substantial basis.

Says the Camp is a Bonanza.

Real Estate Man Reports on Conditions at Goldfield.

Richard F. Tobin of the Tobin Realty Company, returned to Denver last evening after three weeks spent in an examination of the Goldfield Mining District, and pays the following enthusiastic tribute to the camp:

"Conditions as I have found them in Goldfield are ample justification for the good reports that have been given out from time to time, and indeed, after being on the ground and examinging the character and richness of the ore coming from the properties, mines and the geology and formation of the country, it is my opinion that it will develop into one of the greatest and richest mining regions in the world.

"The outcropping veins on the surface give assays which in many camps would be considered bonanza ore, while within a few feet of the surface ore has been taken out and shipped from not one alone, but many of the properties which give actual returns in excess of $100 per ton. The district is a network of veins. There is as yet no defined limits, and rich strikes are being reported weekly in 101 directions. Encouraging news also comes from thirty miles south and eighty miles south of the great strikes. It is the opinion of many experts in the district that Goldfield will shortly have more producing gold mines than any other equal area in the world. It is estimated that there are now upwards of 800 people in the district, where fifteen months ago there was less than half a dozen. This alone is a splendid indication of the permanency of the camp, for practical miners and business men do not linger where the values are shallow or the ore bonaza.

"As has often been said, Goldfield is a poor man's camp. It is already responsible for several millionaires, who went into the district with all their worldly possessions represented by a burro, bacon and flour, and thousands of others, by fortunate investments in Goldfield stocks, have laid the foundation for a competence for life, many of the stocks increasing in value a thousandfold in a week.

"The greatest difficulty at the present time is the inadequate transportation facilities. When that condition is disposed of, as it will be in the near future, I look to see a production of gold from the district that will surpass anything of the kind in history."

Frank M. Ish Talks of Goldfield Camp.

Former Cripple Creek Operator and Newspaper Man, Who Was an "Early Bird" and Has Large Holdings in New Eldorado, Says New Strikes Are Constantly Enlarging the District—Fourteen Properties Sacking Ore—Combination Shaft—Rich Shipment.

"The Goldfield District of Nevada is being constantly enlarged by new strikes," said Frank M. Ish of Goldfield, in an interview yesterday with a Record representative. Mr. Ish has been one of the most successful operators in this new Nevada Eldorado and now holds extensive interests in that section.

Mr. Ish operated extensively in Cripple Creek, and at one time published the Crusher, an old camp newspaper. Three years ago he left Cripple Creek for Tonopah, where he successfully located and organized the North Star Mining Company. He sank the North Star shaft to a depth of 1050 feet before he struck ore. In October of 1902 he went to Goldfield, and being one of the first on the ground, was able to take his choice of the valuable acreage.

Ore at McLaughlin's Wells.

"Since I have been in Denver," continued Mr. Ish, "I have received letters and telegrams, notifying me of strikes of rich ore at McLaughlin's Wells, on the Brooklyn Hills, six miles to the east of Goldfield, and near Kang Springs, eight miles to the east. These are within the same character of veins and the same rich ore that have made the heavy products of Goldfield famous. The geological features are the same as the main belt.

"According to present showings the Goldfield district extends ten miles east and west and four miles north and south. This area shows the property throughout, and indications are that this area will be further augmented. Prospecting has so far been largely confined to the west end of the district and about Goldfield.

Fourteen Sacking Ore.

"There are now fourteen properties sacking ore and eight more have ore opened and are preparing to ship. Dumps of properties show good-sized bodies of ore, carrying values of from $7 to $100 to the ton. All this is classed as mill ore, but it will with proper treatment facilities yield far greater values than the eight-grade ore.

"The production of the Goldfield district to date is all of $2,500,000, and the mines are now producing about $200,000 each month. This includes nothing but the smelting grade ore. There is about $1,500,000 worth of mill ore on the dumps. No ore is shipped that has a value of less than $150 to the ton.

Deepest Shaft in the Camp.

"The deepest shaft in the camp is on the Combination property. This vein shows the same strength and the shaft is now down 350 feet and the values are as great as ever. There are four shafts in the west end of the camp that have gone through the 200 feet. The value of the ore has increa Instance the change took place at a depth of 200 feet. The value of the ore has increased as it has changed its complexion. The grade has been completed and part of the machinery is on the ground for the new Combination mill.

Railroad Improvements.

"Superintendent Alger of the Southern Pacific has ordered work to commence on broad-gauging this road from Mound House to Sodaville. The Tonopah Road has followed suit and it is given out that the construction of this road from Tonopah to Goldfield will be commenced in the near future. Between 300 and 400 carloads of merchandise are on the sidings between Sparks and Reno, the congested condition of the road forbidding the movement of these trains.

"Colorado people now own over 50 per cent. of the proven producing area of the Goldfield district."

Rich Sandstorm Shipment.

When asked to tell of one of the camp's rich shipments, Mr. Ish said:

"The Sand Storm recently sent out fourteen tons of ore to Stewart's stamp mill at Sodaville. They got $2,000 in bullion from this shipment, and the tailings run from $200 to $1200 a ton. These were shipped to the smelter. Henry Webber and Marvin Ish are interested in this lease. This ore was all from a depth of less than ten feet. It continues with depth.

"Operators from all over the world are coming into the Goldfield District at the rate of 100 a day."

For a great many weeks we have been carefully investigating the merits of various gold field propositions. A great many of our clients have come to us and asked our opinion with regard to an investment in the shares of various Gold Field companies. After looking into a great many different propositions and having investigations made by a great many different mining experts we have finally come to the conclusion that the best proposition for the small investor who desires to share in the future profits of the gold field districts is the stock of the United Mining & Exploration Company.

The United Mining and Exploration Company now have three properties in the New Goldfields district and the Company writes us as follows:

"The Gold Queen, Nos. 1, 2 and 3, known as the Gold Queen Group, that run from $9.50 to $26.50 in gold per ton and are rushing work upon them.

"The surface showing they make is phenomenal, even in this wonder of the new Gold Camp, and far exceeds those made upon majority of the richest mines there. These claims are located in the very heart of the already paying claim district, and we could dispose of them today at a high figure, but propose to give our stockholders the benefit of what we consider a very rich strike. Our representatives now there are pushing their investigations and hope to add several other properties in a very short time. It is the purpose of the management of the United Mining and Exploration Company to acquire, not alone the three claims we now have, but to add to them others as fast as we are convinced it is to the interest of our stockholders. We shall not be satisfied with small holdings of a few thousand dollars in value, but shall reach out for the millions, and every stockholder is interested equally with us to the amount of every dollar he invests.

"In no gold mining camp in the world have so rich bodies of ore been found so near the surface. In the Gardner, Odder and Durfield, ore was found in an open cut running from $20,000 to $50,000 per ton, the vein running from 12 to 14 inches in width, and similar strikes have been made in a number of other properties. As a contrast, the rich ore in Cripple Creek, Nevada City and all the other great camps of the world has been found at a great depth, in many instances thousands of feet from the surface. The only other exception being the Klondike.

"We are working day and night to make our Company a grand success. We have the most competent men we can obtain employed in every department and are having nothing to guesswork; men who have been engaged in Leadville, Cripple Creek and other camps in Colorado, and whose judgment and ability are unquestioned.

"In view of the facts stated above, we feel assured that we are offering to the investors a rare opportunity to place their money in a Company that is not only safe, but will handle it in a way that will insure early and substantial returns on their investments.

"The successful business man does not follow, but leads. A single successful investment often pays better than years of toil."

The property is being developed very rapidly and the following letters, including the one from the superintendent, who is now at Goldfields, certainly speak very highly for this property.

GOLDFIELD, (Nev.) Oct. 25, 1904.

UNITED MINING & EXPLORATION COMPANY, Denver, Colo.

Dear Sirs: At the request of your Mr. Charles Straub, I went over your property known as the "Gold Queen Group," and from samples taken along the vein as the surface assay returns give from $9.50 to $26.50 per ton. From a careful inspection of the mines in and about Goldfields, I find that your property is situated on the main belt of the greatest gold camp the world has ever known; men who were too poor a few months ago to have even the bare comforts of camp life are worth thousands and some of them millions of dollars. It is impossible for anyone to comprehend the rapid growth of Goldfields, where only a few months ago there was only a dreary desert covered with sage brush and Joshua trees, a town of 4000 people has sprung up with many large substantial buildings. I have had many years of practical experience in mining and milling gold ore, and I can honestly say that this surpasses anything I have ever seen.

As to the formation I cannot say much, because the whole country is one great mass of ore. New strikes are being made every day by those who have had no experience in mining whatever, as well as by experienced miners who have been in all the famous mining camps in the world. In my opinion expressed by those who have been here and gone over the ground, and that is that this is the wonder of gold mining camps ever discovered.

What the future has in store in other precious metals here besides gold, only future development will demonstrate.

This wonderful mineral belt covers a distance of 120 miles, extending from Tonopah through Goldfields and thence to Bull Frog.

In conclusion I will say that in securing mining ground in this district you are indebted to your good fortune to your hustling, wide-awake representatives.

I am very respectfully yours,

(Signed:) GEORGE BERTSCHY,
(Formerly of Black Hills Mining District, S. D.)

GOLDFIELD (Nev.) Nov. 10, 1904.

UNITED MINING AND EXPLORATION COMPANY, Denver, Colo.:

Gentlemen—I just came in from the camp this morning for water and grub and will go out again in the morning. The Gold Queen group is looking better every shot we put in; the vein is widening out and I do not think we will have to go much further before we strike a rich chute of ore.

There was a rich strike made one claim from us yesterday; ore runs from $900 in gold per ton. They are making rich strikes all around us and I look for us to be the next lucky ones.

The camp is getting better every day; I am going to put on two men tomorrow to work night shift. We want to get to the ore chute as soon as possible. We have, without a doubt, got one of the best properties in the whole district.

Well, I have got to close as I have got a lot of rustling around to do so I can get out in the morning. Yours truly,

DAN W. CROFF, Supt.

In addition to the property which the company is operating at Goldfields it owns the Modac mine, one of the richest properties in the Great Gilpin County Mining District of Colorado.

The company is incorporated under the laws of Arizona, par value of stock $1.00, fully paid and non-assessable. The office and principal place of business is located in the Bank Block, Denver, Colo. Officers and Directors; J. H. Wilson, president; William A. Miller, treasurer; Frank Straub, V.P. & Gen. Mgr.; Francis W. Brackett, secretary. J. H. Wilson, president of the J. H. Wilson Saddlery Co.; Dudley G. Bolton, treasurer R. H. Supply Co., wholesale dealer in mine and smelter supplies; Mark F. Postlewait, receiving teller of the Western Bank; Frank Straub, mining manager; William A. Miller, mines and mining; Francis W. Brackett, expert accountant; Edward G. Staub, Advisory Board; H. M. Williamson, president of the Williamson-Haffner Engraving Company; Henry C. Riddle, corporation counsel; Edward G. Straub, mines and investments.

We have obtained a very limited amount of this stock which our clients can obtain at the ground floor price of 2 cents per share, provided their subscription is brought to our office or mailed to us immediately. There is no time for any delay whatever if you wish to obtain this stock at 2 cents per share. We do not believe you will ever again have an opportunity to make so much money on such a small investment and we unhesitatingly advise all of our clients to obtain a small block of this stock and take it quick. There isn't any time to get out a prospectus or any amount of printing matter for the reason that our option on this stock is limited to some odd not to days. Understand in this instance you are not buying into some prospector's wild dreams, but you are buying stock in a company that owns valuable properties in the rich Colorado Goldfields district and property that is being developed at the present time under able and energetic management.

We wish to see all our clients and friends interested in this mine even though it be for only a very small amount. It is not the amount of money involved in this instance, but to merely and simply our desire to furnish you a bona fide Goldfield proposition and a stock at such a low price that you cannot help but make big money on your investment.

Fill out the coupon and send to us with your remittance for as much of this stock as you can afford, or call at our office tonight before 9 p.m., or Thursday before noon. Our office will be open tonight, Wednesday, until 9 p.m., and will be open tomorrow, Thanksgiving, until 12 o'clock noon. If you cannot call, write or wire, but do it now.

$20 Will Buy $1000 Worth of Gold Stock---Don't Wait for Another Opportunity, It May Never Come!

$10 will buy 500 Shares ..... par value $ 50	$30 will buy 1500 Shares .... par value $150	$100 will buy 5000 Shares ..... par value $500
$20 will buy 1000 Shares .... par value $100	$50 will buy 2500 Shares .... par value $250	$500 will buy 25000 Shares .. par value $2500

Don't miss this opportunity of making a rare investment

Southwestern Securities Company

Entrance 503 Herman W. Hellman Building Corner Fourth and Spring Streets, Los Angeles, Cal. HOME PHONE 2096

GEORGE PEARSON, President *HUBERT T. MORROW, Counsel* *L. H. BEAMISH, Secretary.*

For the convenience of our patrons we will keep open office tonight (Wednesday night) until Nine O'Clock and Thanksgiving Day until Twelve O'clock Noon.

Cut this Coupon out and mail it to us at once. Don't delay.

Name .....
Street .....
Occupation .....
City .....

Kindly send me at once future pamphlets, forecasts, circulars, etc., relating to the stock, together with full information as to how I can participate in the Goldfields and possibly purchase more stock.

Nov. 23, 1904

THE TIMES-MIRROR COMPANY.
H. G. OTIS....President and General Manager.
HARRY CHANDLER.....Vice-President and Assistant General Manager.
MARIAN OTIS-CHANDLER....Secretary. ALBERT McFARLAND....Treasurer.
PUBLISHERS OF

The Los Angeles Times

Daily, Weekly, Sunday, and Weekly Magazine — Vol. 46, No. 174. EVERY MORNING IN THE YEAR — Founded Dec. 4, 1881. Twenty-third Year

NEWS SERVICE:—Full reports of the Associated Press, covering the globe; from 12,000 to 15,000 words transmitted daily over more than 25,000 miles of leased wire.

TERMS:—Daily and Sunday, including Magazine Section, 75 cents a month, or $8.00 a year; Daily without Sunday, $7.50 a year; Sunday, $2.50; Magazine only, $2.50; Weekly, $1.50.

TELEPHONES:—Counting-room, Subscription Department, Editorial Rooms, City Editor and Local News Room, Sunset Press 1; Home, ask for THE TIMES.

AGENTS:—Eastern Agents, Williams & Lawrence, Nos. 31-42 Tribune Building, New York; 87 Washington street, Chicago; Washington Bureau, 40 Post Building, where the latest copies of The Times may be consulted; San Francisco office, room 10, Chronicle Building. Telephone Red 1892.

SWORN CIRCULATION:—Daily net average for 1896, 18,031; for 1897, 19,258; for 1898, 20,131; for 1899, 25,781; for 1900, 26,726; for 1901, 28,448; for 1902, 30,020; for 1903, 36,546; for the first eight months of 1904, 37,149 copies. Sunday circulation, 51,575 copies. THE TIMES having a larger circulation, both in and out of the city, than any competitor, the Council has selected it for doing the public advertising.

THE NEW PRESSROOM OF THE TIMES is now open to visitors on Thursdays, Fridays and Saturdays of each week from 10 a.m. to 4 p.m. Enter by the First-street front.

Offices: Times Building, First and Broadway.

Entered at the Los Angeles Postoffice for transmission as mail matter of the second Class

EDITORIAL SECTION—PART II, MAIN SHEET.

FOOLISH SECESSION TALK.

An Associated Press dispatch from Montgomery, Ala., informs us that since the overwhelming defeat of the Democratic national ticket there has arisen a decided disposition on the part of southern Democrats "to cut off from the party of the North and go it alone." This, in itself, sounds innocent enough, and it is probably true that the southern Democrats would act wisely if they would cut loose from their northern allies, and either "go it alone" or make some other alliance. There would probably be no particular objection if the southern Democrats should follow the advice of Gen. John W. A. Sanford, a leading Democrat of Alabama, who advises the South to "select and elect its own electoral ticket and vote in the electoral college for that party or candidate whose principles are more in accord with its own policies, and whose policies will promote in the greatest degree the peace, power and prosperity of the Southern people."

Robert T. Bentley, another well-known leader of southern political thought, is quoted as follows:

"It appearing that Theodore Roosevelt, the head and front of the Republican party, which represents dangerous policies of civilization—protective tariff, imperialism and social equality—has been elected President of the United States and has established an insurmountable barrier between the North and South, I feel constrained to express my humble opinion that if the Republican party should continue its dangerous policies for the next four years and should triumph in the next national election, thirteen States which voted for Alton B. Parker should secede from the Union and by force of arms resist the oppression which means the early fall of our great republic."

This sort of talk, no matter from whom it comes, is not to be taken seriously. It cannot be possible that there is in the South any considerable amount of sentiment coinciding with that expressed by Mr. Bentley. The North will be generous enough to hope and to believe that he speaks for himself alone.

The question of the preservation of the Union was determined a generation ago, in the terrible, fratricidal war that cost both the South and the North so dearly in blood and treasure. It cannot be that there are any considerable number of persons, either in the North or the South, who would wish to have the struggle repeated. The mere suggestion of such a thing, seriously, in any responsible quarter, would start a flame of patriotism in the South as well as in the North, which would quickly obliterate the disloyal sentiment.

The people of the South and the people of the North should remember that the election of Theodore Roosevelt was accomplished by the votes of so vast a majority of the American people that there is no going behind the returns. This government is a free republic, and in a free republic the majority rules, and by right ought to rule. Mr. Bentley's talk about "oppression" is nonsensical. The Republican party represents the majority—the vast majority—of the people, and the people are not likely to oppress themselves.

Mr. Bentley and numerous other Democratic leaders are taking themselves and their defeat altogether too seriously. They will feel better before another election day rolls around.

CONTROL OF THE STREETS.

An ordinance was recently adopted in the city of New York requiring that hereafter any missionary, church or religious society desiring to hold religious services at a street or public place in the city shall obtain the consent of the Alderman of the district in which it is desired to hold the meeting before a license from the Mayor can be secured. It is said that the ordinance was the outgrowth of opposition to street meetings being held by Mormon missionaries in Harlem. Whatever may have been the origin of the ordinance, it is a good one, and its enforcement will be a benefit.

There is no intent, in expressing this opinion, to convey the impression that religious gatherings should be discriminated against in ordinances regulating the use of the streets. New York probably had, before this ordinance was adopted, laws regulating the use of the streets for other gatherings than those of a religious character. But, while there should be no discrimination against religious gatherings, the converse proposition that there should be no discrimination in their favor is obviously true.

The public streets belong to the whole public. Their rightful use is for purposes of traffic, and not for purposes of assemblage which interferes with traffic. Under certain circumstances there may be no special objection to allowing assemblages of one kind or another in the streets, if such assemblages can be so held as not to interfere to any serious extent with the legitimate use of the streets by the public in general. But the governing officials, whose duty it is to keep the streets open and clear for public use, are the proper persons to determine whether a meeting may rightfully be held at a certain place and time.

Los Angeles some time ago found it necessary to enact a law prohibiting the holding of street gatherings without permission from the authorities. The law has worked very satisfactorily. Under it the streets have been far freer from obstructions than formerly, when every mountebank who chose might set himself on any street corner and blockade the street at his pleasure without interference. The better order of things now prevailing is one of the city's many signs of advancement.

THE WORLD'S COMMERCE.

To appreciate what a wonderful sphere this world of ours has become by reason of civilization and its methods, devices and needs, study for a moment the array of figures showing the amount of the world's commerce during a single year.

Government statisticians have recently finished the compilation of the figures for the latest year for which statistics are available. The report shows the total exports of all nations of the world to be, in the latest year available, $10,515,000,000, and the value of the total imports of all nations $11,-300,000,000. This would give the total value of the world's commerce as $22,-224,000,000; but inasmuch as all articles which were counted as exports became in turn imports when they entered the country of destination, it would appear that the actual value of the articles entering into international commerce is, in round figures, $11,000,000,000.

Turning for a moment to the export and internal trade of the United States, we find a remarkable development. The value of the articles forming the internal commerce of our country reached the enormous total of $22,-000,000,000, and this figure includes only a single transaction in each article. And thus the interesting and significant fact develops that the internal commerce of the United States is actually twice as great as the international commerce of the entire world besides.

Europe, of course, supplies the major portion of the world's international commerce, its total, combining exports and imports, being practically $15,-000,000,000 out of a total of $22,000,000,-000 of combined exports and imports. Taking the world as a whole, exclusive of the United States, the imports amount to over $10,500,000,000, of which 14.7 per cent. is from the United States; the exports of all countries, exclusive of our own land, amount to over $9,000,000,000, of which 9.59 per cent. came to the United States.

Japan, like any other country or any individual, can borrow all the money it wants to, provided it has the collateral. But if it can't show the security it can't have the cash. The money lender is not necessarily a patriot, neither does he believe himself compelled to become a philanthropist. It's a case of hard-fisted business with him and nothing else.

London offers Japan ten times the amount of the latest loan she asks. War makes the money lender fat, but it skins the borrowers lean. Wait until Japan's securities are gone; let her ask a loan, then, and see whether London will subscribe for it. Nay, nay. Not a bloomin' bob.

On election night a bulletin was sent out to the effect that Dr. Silas Swallow, the Prohibition candidate for President, retired early to bed. If he has not yet awakened from his slumbers he should do so now, without further delay, it having become officially ascertained that the Prohibitionists carried one precinct in Louisville, Ky.

Pension Commissioner Ware, who recently resigned his good $5000-a-year job, is a poet. However, if the President insists on a poet for the place, there are lots of them still in the country who will take it. They don't exactly need the money, but they'd hate to see Mr. Roosevelt inconvenienced.

According to the esteemed Atlanta Constitution, "The Democratic party will continue to be a party of protest." Well, that's all right; heaven knows it has good reason to protest—especially against the unkind fate with which it met on the last round of drinks.

If Alabama should now secede, the uprising would be squelched in a day by its own militia. All this fool talk comes from a handful of old unreconstructed booze-fighting fire-eaters. The bulk of Alabama's population is blessed with more common sense.

The flight of the Rastorgony becomes all the more notable since it is learned that she was the only one of four to [illegible] zeal and vigilance. She was a daring runner, and it's a pity she is now in Davy Jones's locker at the bottom of the Harbor of Chefoo.

Alabama shouldn't take the defeat of the Democratic party so much to heart. Nothing better ever happened to "the Cotton State," which fact will become more and more apparent as time goes on.

In the meantime, and in order that the sauce on your own turkey may taste the better, you might drop a coin in those Thanksgiving boxes that the Salvation Army is holding up on the street corners.

Perhaps the real object of the prosecution in introducing a skeleton into the Nan Patterson case was to induce Nan, if guilty, to make no bones about it.

If Alabama should really decide to again secede from the Union it wouldn't get as good a start as it did in '61. James Buchanan is not President of the United States now.

The fact that the Socialist party met with crushing defeat in Italy while it made large gains in this country leads to the suspicion that Debs's support came largely from "floaters."

Although this country is building 5000 miles of new railroad every year, the man without the price of a ticket stands just as good a chance to walk as ever.

If the Los Angeles Express doesn't soon stop crying over the loss of the city printing contract, its tears will soak the rollers off the dinky little press in the Fifth-street print shop.

Looking at it from the promoter's point of view, the man who takes stock in these subway tunnel companies does even better than getting in on the ground floor.

The latest attempt to wreck the Owl train demonstrates that all the demons who walk in human form are not yet on the inside of jails, or strung from the ends of good hemp ropes.

If Lone Tree Hill is correctly named and the tree is still there, maybe the Russians can yet hold on to it long enough to use it in their Christmas celebration.

The turkey now has grown so fat
That he can scarcely wobble,
But soon he'll have to stop at that—
He's nearing his last gobble.

Senator Depew is fond of a joke, but perhaps he won't look on the move to put another man in his place as being anything to laugh at.

In Italy one of the political parties is called the Extreme Left. Why wouldn't that be a good name for the Democratic party in this country?

Now also is Chicago to have a subway. Pretty soon most of the business of our big cities will be in a hole.

THE PLAYHOUSES.

CASINO. "A Friend of the Family," scheduled for a six nights' run, with matinées, opened at the Casino last evening. It is a farcical comedy cleverly written, and very pleasantly acted by Mr. Gorman's company. As is almost always the case in farce comedy, the plot in this story hangs on the indiscretions of a married man, who is made to sorely rue his poor judgment by finding himself in a sorry mix-up in the bosom of his own family. The poor fellow's troubles are made to serve an endless string of laughable situations that keep the risibilities of the audience at the popping point continually.

William Friend, who takes the leading male role in the character of the gay Bartley Swift, reminds one very strongly of Roland Reed in his best days. He has the vim, the drollery and quaint humor of Reed, and is quite the equal of that lamented actor in most of the essentials. Eugene Redding gives a great rendition of a fierce French count, while Harry Crandall plays the part of a hypocritically sanctimonious preacher, with very laughable effects. The women of the cast are vivacious and play their parts well. Altogether "A Friend of the Family" is as good as anything in its line with which to pleasantly while away an evening.

MUSIC AND MUSICIANS.

Miss Cohen's Concert.

Gertrude Cohen will be heard tonight at the Dobinson auditorium in a piano concert, the first in this city since her return from abroad. Miss Cohen, who is one of the best pianists Los Angeles has produced, is to give a series of concerts in Southern California to enable her to finish her musical education abroad. She will be assisted in tonight's programme by Miss Blanche Rogers, pianist, and Harry Clifford Lott, soloist. The following programme will be rendered:

Sonata, G minor, op. 22 (Schumann;) Presto, Andantino, Scherzo, Rondo; Andante con Variazione, F minor (Haydn;) Rhapsodie, E flat major (Brahms;) Miss Cohen; "Aus Meinen Grossen Schmerzen" (Franz;) "In Herbst" (Franz,) Harry Clifford Lott; etude, E major (Chopin;) "Berceuse" (Chopin;) two preludes, op. 28, Nos. 19 and 16 (Chopin,) Miss Cohen; "Ecstacy" (Beach;) "King Duncan's Daughters" (Allitsen,) Harry Clifford Lott; "Romance," F sharp major (Schumann;) "Auf Flugelndes Gesanges" (Mendelssohn-Liszt;) "March Militaire" (Schubert-Tausig,) Miss Cohen.

PRINCE FUSHIMI GETS OVATION.

ST. LOUIS, Nov. 22.—An ovation was accorded Prince Fushimi at the imperial Japanese Gardens, which he visited again today in the course of his round of sightseeing at the World's Fair. Following a luncheon, given by the World's Fair Directors' Club, at the West Pavilion, the Prince's party was driven to the building of the board of lady managers, where a reception was held in the Prince's honor. The final function of the day was a dinner at the St. Louis Club, tendered by Chargé d'Affaires Hioki, personal representative of the Japanese Minister at Washington, who was unable to come.

AT NEW YORK HOTELS.

NEW YORK, Nov. 22.—[Exclusive Dispatch.] At the Manhattan, from Los Angeles, R. H. Ballard, A. W. Ballard; Herald Square, E. C. Ducommun; at the Astoria, from Riverside, F. W. Irwin and wife.

INTERNATIONAL TOPICS

BY A DIPLOMAT.

GERMAN-COLONIAL WAR.

[Published in The Times by Special Arrangement.]

While the attention of the political and commercial world is centered upon the Far East and the titanic struggle raging in those regions, the serious and extended outbreak of the black races in Southwest Africa against Germany and Portugal passes almost unobserved. And yet the events, spreading over an immense area, are by no means devoid of great importance; first, because of the great solidarity which is developing between the widely-scattered, heretofore disconnected black tribes of Africa; second, on the ground of Germany's meeting for the first time a ubiquitous, uncivilized foe in guerrilla warfare, a foe against whom the warlike rules of solid battalions are of no avail. American troops have, for over a century, trained themselves in the Indian wars for just such emergencies, a fact which accounts in a large measure for the rapid success attained by American arms in the Philippines. British troops, in spite of constant experiences of guerrilla warfare against savage tribes in their distant colonies, failed in the beginning to apply those rules in the protracted Boer war, which accounts for their initial failures and defeats.

Germany, too, has to pay dearly in the present Southwest African outbreak before her commanders learn the new lesson. The principal difficulty lies in the proper distribution of the insignificant German forces available to separate the roaming black tribes, and in the imperfect knowledge of the vast territories which Germany holds under an incomplete sway, unrecognized by the tribes not directly under their guns. The spirit of revolt has now reached from the warlike Herreros in the north far southward to the Ovambos and the Witbois, who seemed definitely subjected since 1893. Gen. von Tretha is occupied, with the chief German forces, in reducing the Herreros to subjection in the north, while Col. Leutwein, Governor of the southwest, struggled for a long time with doubtful success to pacify the Bondelzwarts. Now all the other Hottentot tribes have joined the revolted Witbois, under their old leader, Henrik, so that the entire native population, reaching even beyond the borders of German territory, is in revolt. This facilitates the war in so far as it forces the German government to no regard or discrimination in favor of any tribe that may have remained loyal. When the insurrection, after great sacrifices, shall have been suppressed, as is inevitable, the total disarmament of the black tribes will undoubtedly be carried out.

Worst of all for Germany, the news of the general disaffection in the south has spread to the German Cameroons, evidently through the black pupils of the missions. Col. Puller, the commander of the insignificant colonial troops in the west coast, is unable even now to suppress entirely the lingering insurrection on the Cross River. Fortunately, an attempt at a revolt of the Gaunde tribes last March was discovered in time by the chief of the Gaunde station, Dominik, and suppressed in its inception. Had this revolt succeeded, while the few companies were engaged in the Cross River there is no doubt the German settlements, planted at so much expense, would have been speedily wiped out. After the German conquest of the northern land to the Tshad Lake the troops were withdrawn and returned to Germany, with an inconceived view to economy, so that a country of almost the size of Germany, inhabited by numerous and warlike tribes, is protected by a force of the ridiculous figure of 1050 men, while the British in neighboring Nigeria have an army at least five times the above number.

It can thus be stated that all German South and West Africa is in revolt. Only Southeast Africa, under Count Goetzen as Governor, who was formerly German military attaché in Washington, seems to be quiet, although the recall of Count Goetzen to Berlin for consultation is undoubtedly connected with the general unrest in German Africa. The reasons for the outbreak may lie especially in the rigid and severe German military discipline exercised among uncivilized blacks, who in their former independence were accustomed to absolute freedom and license. Former scandals committed by high German officials, Karl Peters, Leist, Schroeder, Prince Arenberg, all of whom were tried and convicted by German home courts, may furnish some explanation for the recent outbreaks. The imposition of war service against the cognate Herreros and the long military service may have also prompted the heretofore friendly tribes to defection, which seems proven by the desertion of more than one-third of the German native soldiers. The slight success of the Germans and their loss of cattle was another incentive to a general insurrection. The Bethanians, the Berseba Hottentots, the Gochas and the Herrero bastard Morengas, who destroyed the detachment of Lieut. von Steinpiel and obtained plenty of ammunition, are notoriously hostile and active against Germany. The worst feature of the extended war is the complaint on the part of Germany that the blacks can obtain any amount of arms and ammunition from beyond the British frontier, and the British official unwillingness to assist the Germans in their war against the burning and plundering Herreros, who, when hard pressed, find shelter on British territory. There is no doubt that the war will be long, bloody and difficult, since the country and the climate, too, are dangerous foes to the Germans. Even if the latter had large forces they would have no sufficient number of oxen, horses and reliable black carriers to move them. Besides, it is impossible to carry sufficient provisions, and especially water, for the troops. The only way to reach a satisfactory termination of the war is to equip small mounted detachments of acclimated troops, under officers able to pursue the Hottentots to their dens and mountain fastnesses, while, at the same time, keeping in touch with one another for cases of emergency. New, unacclimated troops hastily dispatched to Africa would, for the most part, be lost by the malignant African diseases.

There is hardly any doubt that the revolt of the Ovambos in Portuguese Angola stands in close relation with that against the Germans. A great defeat suffered by the Portuguese on the Cunene River will make a strong expedition for the disarmament of the Ovambos inevitable. The heavy loss of arms and ammunition by the Portuguese will make the war very much more dangerous, and the latter will be glad to join hands with the Germans, whose colonists have been frequently raided and assassinated with their families by the neighboring Ovambos, and a punitive expedition is in order by reason of the repeated attacks on German stations during the Herrero rebellion.

Unimportant as these events may seem from the point of view of world politics they are most characteristic as furnishing evidence that the black races of the dark continent are awakening to a strong sense of solidarity, and that a movement is afoot among them which has become known throughout Europe under the name of "Ethiopianism." It appears that the rivalries of the European colonial powers in Africa have fostered this movement, which was fanned into flames by the spectacle of the English and the Boers destroying themselves mutually in a ruthless struggle. It is by no means impossible that in the case of further defeats suffered by the white races in Africa this movement may spread from the Capes to Cairo, and a new doctrine of "Africa for the Africans" may be evolved. The only thing which maintains the supremacy of the handful of white races among the teeming millions of blacks is the conviction of their invincibility and their superior arms; advantages that would gradually dwindle against the climatic conditions, and even more if the blacks learned "to count themselves," and to use firearms more generally. Already the official German press acknowledges that the insurgent blacks display strategic qualities of a high order, their swift movements making necessary the use of heliographs and balloons. The ferocity of the Herreros and their women who participate in the war explains why no quarter is given. "What should indeed be done with the prisoners?"

[Copyright, 1904, by the Publishers' Clearing Co., Washington, D. C.]

TALKS WITH TRAVELERS.

Gen. Archibald J. Sampson, United States Minister to Ecuador, dropped into Los Angeles yesterday from Redlands, where he and Mrs. Sampson, with their daughter, Mrs. A. W. Chamberlin of Denver, are visiting with Mr. and Mrs. W. M. Moore at "The Peppers." Gen. Sampson goes back to Redlands today, but he and Mrs. Sampson and Mrs. Chamberlin will return at the week end and take apartments at the Van Nuys until a permanent home for the ladies is selected elsewhere in the city. The high altitude of Quito, the capital of Ecuador, has been "worn out" by the Minister's wife in the eight years of their residence among the South American clouds, and so it has been decided that she and her daughter shall be domiciled in Los Angeles. Gen. Sampson returning to his post until spring, when he will come north again for a brief vacation.

Gen. Sampson was appointed Minister to Ecuador by President McKinley in 1897 and has served in that capacity even since. He was called to the United States by the Republican National Committee to "stump" the States of Colorado, Indiana, Ohio, Illinois and Wisconsin for Roosevelt, and came direct to California after completing the task. The former home of the Sampsons was Phoenix.

THE PANAMA CANAL.

"The completion of the Panama Canal," said Gen. Sampson last night in an interview for The Times, "is of main interest in South American republic as well as in the United States. Through this transcontinental waterway it will become easily possible to bring the west coast of South America, all of Central America and the southern States of Mexico, under the commercial rule of the United States. This means greatly increased exports from our country into those countries, but it also means the developing of resources and opportunities in Central and South America and the permanent expansion of their export trade to the United States. Most of the trade that Hamburgh, Paris and London now get should then be diverted to the coast cities of the United States, and will be. It is plain that the completion of the canal should come as soon as possible.

ECUADOR PROSPEROUS.

"Ecuador," continued Gen. Sampson, "is prosperous. No revolutionary trouble is brewing, no revolution exists, and it is devoutly hoped that none will be fostered for many years to come. Under the present wise and vigorous administration of President Leonidas Plaza, the hitherto undeveloped resources of the country are being developed and popular affairs are being administered firmly and well. The republic of Ecuador permits its chief executive to hold but one term. In January of next year a successor will be elected to President Plaza, the inauguration taking place with considerable ceremonial in the following August.

"Exports from Ecuador to the United States and exports from the United States to Ecuador are increasing steadily each year, the latter country's chief articles of export being coffee, sugar, rubber, hides and cacao. Cacao is the native bean from which cocoa is extracted, and of this raw stuff Ecuador produces one-third of the world's supply.

"The relations between Ecuador and the United States are friendly, and my official duties in Quito has been made most agreeable by the courtesies of the Ecuadoran people.

IN FARAWAY QUITO.

"Notwithstanding a telegraph line connects Quito with its seaport, Guayaquil, whence a cable runs to Galveston, the capital of Ecuador since the time of its founding has been inaccessible from the rest of the world. It lies 10,000 feet high, on one of the roofs of the world, 250 miles inland from the sea. It takes from eight to fifteen days on muleback to get from the coast to Quito, because the gorge of the Chan Chan River and the chasms of the Andes must be traversed to reach it. When we arrived, eight years ago, Mrs. Sampson was the third white woman to have made the trip.

"Quito for climate is one of the most delightful cities in all the world. The temperature almost never goes below 65 nor above 75 deg., and despite the great elevation such things as tornadoes are unknown. On most of the nights of the year a candle will burn out of doors. The southern heavens spread their splendors over Quito with a nearness—or at least a sense of being near—that allures and fascinates.

"The population of Quito is 80,000, but there are not twenty-five persons in the city who understand English. Mrs. Sampson and I use Spanish exclusively in our converse with the people.

RAILROAD CRAWLS SKYWARD.

"But Quito's solitude is soon to surrender to the siege gangs of industry. A New York company is building a railroad, of compromise gauge, from Guayaquil to the capital, and when it is finished the citadel of silence will come down from its niche in the sky and greet the world. In the last year this adventurous arm of modern enterprise and engineering skill has been made to reach half-way from the coast to Quito, and so immense were the diculties to be overcome that sections of the road cost $150,000 a mile to construct, notwithstanding the comparative cheapness of native labor. The road will be at Quito inside of three years if plans do not miscarry. At present it has emerged from the lowlands, by virtue of great feats of skill, and climbed from the valley of the Shan Chan to the level of the first great Andean plateau. To keep the grade down to a maximum of 4 per cent. a mile, the engineers had to switchback up from the river's gorge over Maria De Diablo ("The Devil's Nose,") build suspension bridges, and do many other remarkable things, the like of which was not dreamed of in the philosophy of that land. And yet it will take three more years to traverse with steel rails the remaining 200 miles across the meadows of the skies to Quito.

NO MISSIONARIES NEEDED.

"The religion of Ecuador is, of course, Roman Catholic. In the city of Quito, with its 80,000 inhabitants, there are seventy Catholic churches and chapels, but no Protestant edifice. My idea is that the Protestant churches of the home land would best not send any missionaries to that country, for they are not needed. The people are satisfied with the religion they have. Let missionaries be sent to the 'heathen,' if so it be best, but not to a republic like Equador."

PATRIOTIC FIRE BURNS BRIGHTLY.

HIBERNIANS TALK OF FREEDOM FOR ERIN.

Los Angeles Division Holds Banquet to Honor New Officers and Members, and Has Many Glowing Tributes to the Cause of Irish Self-government—Order is Growing.

Brightly burned the fires of Irish patriotism last night at the feast spread by Los Angeles Division, No. 1, Ancient Order of Hibernians, at Levy's Café. The Irishman as a man of lofty sentiment and patriotic aspirations was revealed in the speeches, which were full of the love of country and of fellow-men; and the liberty that is enjoyed in the United States was held forth as the symbol of that which must come to Ireland as her right, after her long years of travail and suffering.

The first part of the evening was devoted to the discussion of an excellent banquet, at which fifty-one members of the order gathered. The board was graced by the presence of Rev. William Lonergan, the division chaplain; Rev. P. Barron of St. Mary's Church, and Rev. T. F. Fahey, who is acting as vice-vicar-general of the diocese of Monterey and Los Angeles.

P. F. O'Brien, Past President, presided, and introduced Edward Tynan, Past State President, as toastmaster. Mr. O'Brien prefaced his introduction of the toastmaster with a tribute to the Hibernian order. "At no time in its history has it ever been so strong, healthy and influential as today," said Mr. O'Brien. "Its operations extend to every State in the Union; not only to the larger cities, but to the smaller villages and hamlets, the mining camps, and interior settlements. When the Irishmen can say that their beloved isle has a free, self-governing people, then one of the great missions of the Hibernian will have been accomplished; but until that time, no other society in the world can take its place in the heart of the sons of Erin."

M. J. McGarry, the newly-elected County President, spoke on "The Spirit of '98." He detailed with burning words the deeds of valor of the Irishmen in their hope of freeing Ireland from an oppressive tyranny, and declared: "It is for us, Irish of the Irish, that the history of the struggle of these patriots has the most significance. It was to make Ireland free, independent, and self-governed that the pike with the green flag was lifted. It stood for nobility of purpose and chivalry of spirit, and this has marked the attitude of the Irish patriot in all the long, trying years of the bitter past.

"Neither in their spirit nor in their works was their any indication of fear in the Irish patriot. Persecution could not subdue, and death itself could not drive out from Ireland the incentive to constant struggle for freedom. While such men can be found to do and to suffer as they have done and suffered, the cause of Ireland can never be lost. It is idle to think of subduing a people who are undaunted still, after all these years of persecutions. Ireland will yet see the dawn of true liberty."

Rev. William Lonergan, Hon. H. C. Dillon and Rev. Joseph Barron, each made addresses that were brimming over with patriotic sentiment, and which were loudly applauded. During the evening F. J. Ward rendered a vocal solo, "Asleep in the Deep;" Dr. A. J. Scholl raised great enthusiasm by his singing of "Killarney," and D. F. McLaughlin gave a typical song, "The Low Back Car."

This banquet was given in honor of the new officers and the recent additions to the membership of the order. The Los Angeles Division now numbers 250 members, and is one of the strongest in the West.

LETTERS TO THE TIMES.

[The Times freely publishes the views of correspondents without holding itself responsible for writers' opinions. Be brief; write plainly; state clearly. The space of 250 words on the average, is sufficient for the expression of an idea.]

Save the Park.

REDONDO BEACH, Nov. 13.—[To the Editor of The Times:] I have just come from Chicago. I am very much interested in Los Angeles, and therefore appeal to you not to let your little park go. Don't; not even for a library. Chicago is now buying improved property to be converted into small parks (breathing places,) and is already filling in acres of lake for a park in the heart of the city. It's no use calling a little park like yours a "tramp's paradise," and other names I have heard. Others besides tramps need rest. The one great fault in Chicago's downtown district has been that one is on a veritable treadmill—no relief but a hotel or store; not a blade of grass or a tree to break the monotony; nothing to show off the architectural beauty of any building. Tourist or visitor hurries away.

Those favoring the placing of the library in the park will say that it leaves much of it undisturbed. But if the library should be placed there they will find the park practically gone. It will be a mistake not possible to rectify. Every inch of ground is valuable. I cannot help but feel the importance of this matter after just leaving a city where they are paying millions for such improvements.

CHARLES MOREY.

COLLIER HITS ITALIAN BARK.

GENOA (Italy) Nov. 22.—Owing to a collision between the United States collier Abarenda and the Italian bark Nostra Signora Delle Grazie, the United States cruiser Olympia, which was to have sailed from here last night, postponed her departure until today. This morning, accompanied by the Abarenda, the Olympia sailed for Gibraltar, where the former will be repaired. The damage to the collier is estimated at $2000, while that sustained by the bark amounts to $200. The American Consul here, William R. Bishop, has arranged with the port authorities for an indemnity to be paid to the owners of the bark.

THE SICILIAN PRINCE FLOODED.

NEW YORK, Nov. 22.—After lying fast in the sand near Point Lookout, off the Long Island shore, since early Sunday morning, the Prince line steamer Sicilian Prince was floated at high tide tonight. According to the marine observers who watched the vessel since she first went ashore, the liner is not damaged to any great extent. It is thought she will proceed immediately to her dock in Brooklyn.

OCTOBER CIRCULATION OF THE TIMES.

The following is the exact statement of circulation of The Times for October, 1904:

STATE OF CALIFORNIA, COUNTY OF LOS ANGELES, SS.:

Harry Chandler, Assistant General Manager of the Los Angeles Times, does solemnly swear that the actual number of copies of said paper printed and sold for each day of October, 1904, as shown by the office records, was as follows:

OCTOBER, 1904.			
1	34,000	17	[illegible]
2	34,500	18	[illegible]
3	34,350	19	[illegible]
4	34,320	20	[illegible]
5	34,340	21	[illegible]
6	34,400	22	[illegible]
7	34,380	23	[illegible]
8	34,400	24	[illegible]
9	34,000	25	[illegible]
10	34,100	26	[illegible]
11	34,000	27	[illegible]
12	34,300	28	[illegible]
13	34,250	29	[illegible]
14	34,350	30	[illegible]
15	34,370	31	[illegible]
16	33,500		
Total	[illegible]		

HARRY CHANDLER.

Subscribed and sworn to before me this [illegible] day of November, 1904.

[Seal] T. L. CHAPIN,
Notary Public in and for the County of Los Angeles, State of California.

The average circulation for every day of October, 1904, was [illegible]

The average circulation for every day October, 1903, was [illegible]

Showing an average daily gain for October, 1904, of [illegible]

UNEQUALED ADVERTISING RECORD.

The Los Angeles Times prints 3485 columns of paid advertising during the month of October, 1904, exclusive of official city advertising, which amounted to 295 columns. During the corresponding period of last year 2969 columns were printed, showing a gain of 516 columns.

This volume for October, 1904, breaks all previous records for paid advertising, and is an average of [illegible] columns for every day of the month, a showing which is probably equaled by no other newspaper in [illegible]. For the same month the two morning opponents of The Times printed together only 2513 columns of paid matter, showing this journal to have printed 972 columns more than both.

LOOKING TOWARDS CHRISTMAS

We are daily laying aside many items from our stock for Christmas.

Careful, methodical purchasers know the wisdom and profit of early buying—and of doing it at our store.

Pleased to lay aside selections now.

MONTGOMERY BROS.
JEWELERS
Spring Street, near Third
Sign of the Big Clock

The Los Angeles Jocky Club
Announces that the Aztec Fair season will open Thanksgiving. Tomorrow this shop will be closed all day.

Laird-Schober Shoes for Women

Every absolutely correct style inaugurated by the world's best makers for fall and winter, is finds expression here—a fact that prompts well groomed women to show their preference for this Oxfords and Boots—from $3.50 to $7.00 a pair.

Wetherby-Kayser Shoe Company,
Los Angeles, 215 South Broadway

CROSSES
Crosses are popular; we have them in gold and silver, also in diamonds, pearls, sapphires and amethysts, plain and hand engraved. We have used great care in selecting these goods and feel sure they will meet with your approval. Prices very low.

J. G. DONAVAN & CO.
Jewelers and Silversmiths
245 S. Spring St.

Store Closed Tomorrow
THANKSGIVING DAY
Your enjoyment of the coming greater if you select a suit or wrap today.
CALLIS & COOPER
325 South Broadway

L. A. Optical
Leading Optical Parlors
352 South Broadway
C. G. LOGAN, M.D.

USE FIG BRAN
Evaporated Cream

Frank W. Blake

Pianos. Unequaled in Tone.

FRAUD ORDER DRAWS BLOOD.

"Provident" Hot Air Shop Cut Out of Business.

Boss Johnson Hurries to See Attorney General.

Get-Rich-Quicksters Admit Their Dire Straits.

Following the action of the United States Postoffice Department last Friday, putting itself on record as suspicious of the Provident Mutual Investment Company of Los Angeles by ordering the postmaster here to withhold all mail addressed to the concern, and to refuse to pay money orders in its name, there has been lively hustling in the handsome offices of the alleged get-rich-quicksters to save the hot-air business from complete collapse over this ruinous puncture.

E. E. Johnson, president of the Provident Mutual Investment Company, left for Washington yesterday to plead with the Attorney-General for a stay of the official fraud order and a withdrawal of the temporary order of exclusion from the mails. Before leaving he dropped a remark to Postmaster Flint to the effect that if the government should persist in issuing a final fraud order against the Provident Mutual, the concern will go out of business.

Nothing else could so effectively puncture a deceiving, hot-air business proposition, such as this concern of Johnson's appears to offer, as a permanent fraud order, excluding it from the use of the mails entirely, and providing it irrevocably as a public joke. The Provident Mutual Investment Company is a close relative of the new down-and-out Cumulative Company of which Johnson was formerly secretary; an endless chain enrichment—for the promoters. The plan of the latter is talk attractively about it on paper—lots of fine, glossy paper, bound in tinted covers. As long as the money keeps coming in from the gullible public, the circulation of the full business system is kept up; the mails are its only adequate channels of nourishment. When the system forsakes the door of one of these get-rich-quick concerns, paralyzes the business. Local patrons, who can do business with the affair without resorting to the mails, are, of course, scared off by the first intimation that a "fraud order" is coming. The Provident Mutual Investment Company invites the public to bring its money to the Hellman building offices and exchange it for "five-year forty-per-cent bonds," that are ultimately to mature and pay the investor 285 per cent profit per year. Thus the concern claims to return $242.50 for every $100 entrusted to its care.

In the meantime, mail is being withheld from the Provident Mutual, and every day adds to its weakness.

If the undoubtedly legitimate business interests of Los Angeles will see that this case is properly presented before the Attorney-General.

MONNIE AND RUTH LAUGH IT OFF.

TWO COURTLY GIRLS FROM THE SUNNY SOUTH.

One of Them is Biffed on the Jaw by a Woman Roomer Who Leaves the House Without Paying Her Rent—Officers Lay on Her Trail All Night Without Success.

Two plucky Mississippi girls have come to town.

They came here because they like the climate; they declare they intend to live here, and that they don't propose to let anybody walk over them.

These young ladies are Misses Connie and Ruth Henderson, handsome, refined, intelligent. To secure the advantages of our climatic conditions they were compelled to come here and to support themselves pursuant to the furniture of the Reliance Lodging-house at No. 212 South Hill street.

The inheritance came to the Misses Henderson with the furniture they found in the shape of two roomers—Mrs. Whitefleet and her daughter.

For some reason known only to the parties to the dispute, the two roomers determined yesterday to leave the house, and the courtly Mississippians saw no objection further than to collect their compliments in the form of a bill for $31, back rent.

Mrs. Whitefleet seems to have resorted to plebeian proceedings as soon as asked to pay a bill, and despite she would go, anyway.

The young ladies, not knowing very much their legal rights, awaited developments, and were brought to their senses by the appearance of an express wagon at the door and the announcement of Joe White, the driver, that he had come to get the belongings of Mrs. Whitefleet. He was told not to touch the goods, but he just laughed at the two weak women.

Connie Henderson, the elder of the two sisters, remonstrated with the driver, but the irate Mrs. Whitefleet came out with her right and struck Henderson on the jaw. The express man laughed and lugged the goods piecemeal down to his wagon. The disappointed porter at the house put in an appearance, and White told him to get out of the house or take a hand in the row. The porter quit.

Mrs. Whitefleet's daughter in the meantime, in the excitement tumbled over a chair and fainted.

Mrs. White continued to "saw wood," and by the time the girl was restored to her senses the stuff all in his wagon and drove off with a grin, and then the women walked out.

They came with full force upon the Mississippi girls that they had not definitely used, and they went to the Central Station, and swore out a warrant for Mrs. Whitefleet for disturbing the peace, declaring that they were afraid to run their own house, and that they did not allow anybody to tramp on them.

The woman friend of the escaped woman telephoned, under guise of in

TOBER CIRCULATION OF THE TIMES.

e following is the sworn statement of the tion of The Times for October, 1904. TE OF CALIFORNIA, COUNTY OF LOS GELES, ss.:

rry Chandler, Assistant General Manager the Los Angeles Times, does solemnly swear the actual number of copies of that paper ted and sold for each day of October, 1904, ows by the office records, was as follows:

OCTOBER, 1904.			
	34,000	17	
	34,360	18	
	34,320	19	
	34,320	20	
	34,340	21	
	34,400	22	
	34,380	23	
	34,380	24	
	34,000	25	
	34,100	26	
	34,080	27	
	34,200	28	
	34,240	29	
	34,220	30	
	34,170	31	
	33,800		
al			1,105,[illegible]

HARRY CHANDLER.

scribed and sworn to before me this 1st of November, 1904.

T. L. CHAPIN, al) ary Public in and for the County of Los geles, State of California.

average circulation for every day October, 1904, was	Copies. 37,[illegible]
average circulation for every day tober, 1903, was	36,7[illegible]

owing an average daily gain for tober, 1904, of ... 6[illegible]

UNEQUALED ADVERTISING RECORD.

The Los Angeles Times printed columns of paid advertising dur the month of October, 1904, excl of official city advertising, which ounted to 295 columns. During corresponding period of last year columns were printed, showing a of 516 columns.

his volume for October, 1904, aks all previous records for Times ertising, and is an average of 11 umns for every day of the month—howing which is probably equaled no other newspaper in America. the same month the two local ning opponents of The Times ted together only 2513 columns of l matter, showing this journal to printed 972 columns more than

LOOKING TOWARDS CHRISTMAS

We are daily laying adde many items from our stock for Christmas.

Careful, methodical purchasers know the wisdom and profit of early buying—and of doing it at our store.

Pleased to lay aside your selections now.

MONTGOMERY BROS. JEWELERS
Spring Street, near Third
Sign of the Big Clock

he Los Angeles ockey Club
Announces that the Ascot Park season will open Th anksgiving Day. Tomorrow this shop will remain closed all day.

Laird-Schober Shoes for Women

very absolutely correct style originated by the world's best shoemakers for fall and winter, 1904-5. ds expression here—a fact which prompts well groomed women to ow their preference for this shoe. Oxfords and Boots—from $3.50 to $7.00 a pair.

Wetherby-Kayser Shoe Company,
Los Angeles, 215 South Broadway

CROSSES

Crosses are popular; we have them in gold and silver, also in diamonds, pearls, sapphires and amethysts, plain and hand engraved. We have used great care in selecting these goods and feel sure they will meet with your approval. Prices very low.

J. G. DONAVAN & CO.
Jewelers and Silversmiths
245 S. Spring St.

Store Closed Tomorrow
THANKSGIVING DAY
For enjoyment of the occasion and easier if you select a suit or wrap here.
CALLIS & COOPER
325 South Broadway

L. A. Optical
Leading Oculist and Optician
452 South Broadway
C. C. LOGAN, M.D.

USE FIG BRAND Evaporated Cream

Frank's Band
Unequaled in Tone.

FRAUD ORDER DRAWS BLOOD.

"President" Hot Air Shop Cut Out of Business.

Tom Johnson Hurries to See Attorney General.

Get-Rich-Quicksters Admit Their Dire Straits.

Following the action of the United States Postoffice Department last Friday putting itself on record as suspicious of the Provident Mutual Investment Company of Los Angeles by ordering the postmaster here to withhold all mail addressed to the concern, and to refuse to pay money orders in its name, there has been lively hustling in the handsome offices of the already-rich-quicksters to save the whole business from complete collapse by this ruinous puncture.

A. E. Johnson, president of the Provident Mutual Investment Company, left for Washington yesterday to plead with the Attorney-General for a stay of the threatened fraud order and a withdrawal of the temporary order of exclusion from the mails. Before leaving he dropped a line to Postmaster Flint to the effect that if the government should persist in issuing a final fraud order against the Provident Mutual, the concern would go out of business.

Nothing else could so effectively kill a developing, hot-air business institution, such as this concern of which it appears to offer, as a permanent fraud order, excluding it from the use of the mails entirely, and making it irrevocably as a public thing. The Provident Mutual Investment Company is a close relative of the down-and-out Cumulative Company of which Johnson was the secretary; an endless chain investment—for the promoters. The tone of the latter is talk attractively printed on paper—lots of fine, glossy bound in tinted covers. As long as money keeps coming in from the public, the circulation of the business system is kept up; the mails are its only adequate means of nourishment. When the mail forsakes the door of one of these get-rich-quick concerns, paralyzes the business. Local patrons, who do business with the affair by resorting to the mails, are, of course, scared off by the first intimation that a "fraud order" is coming. The Provident Mutual Investment Company invites the public to bring its money to the Bellman building offices and entrust it for "five-year forty-per-cent bonds," that are ultimately to be paid back and pay the investor 28½ per cent per year. Thus the concern promises to return $242.50 for every $100 placed in its care.

In the meantime, mail is being withheld from the Provident Mutual, and this only adds to its weakness.

Honestly legitimate business interests of Los Angeles will see that this case is properly presented before the Attorney-General.

ANNIE AND RUTH LAUGH IT OFF.

Two Flirtly Girls from the Sunny South.

Husband Them is Biffed on the Jaw by a Woman Roomer Who Leaves the House Without Paying Her. Officers Lay on Her Trail All Without Success.

Sticky Mississippi girls have struck town.

They came here because they like the city, they declare they intend to stay here, and that they don't propose to let anybody walk over them.

The young ladies are Misses Connie and Ruth Henderson, handsome, and intelligent. To secure the advantages of our climatic conditions they were compelled to come here and to support themselves pending the arrival of the furniture of the Reliance Apartment House at No. 212 South Hill street.

The furniture came to the Misses Henderson with the furniture they had in the shape of two roomers—Mrs. Whitefleet and her daughter. For some reason known only to the parties in the dispute, the two roomers determined yesterday to leave the house, and the comely Mississippians made no objection further than to exchange their compliments in the form of a $21, back rent.

Mrs. Whitefleet seems to have resorted to plebeian proceedings as she refused to pay a bill, and declared she would go, anyway.

The young ladies, not knowing very much of their legal rights, awaited developments, and were brought to their senses by the appearance of an excited manager at the door and the announcement of Joe White, the driver, who had come to get the belongings of Mrs. Whitefleet. He was told to touch the goods, but he just looked at the two weak women.

Connie Henderson, the elder of the two sisters, remonstrated with the driver, but the irate Mrs. Whitefleet, with her right and struck Connie on the jaw. The excited driver laughed and lugged the trunk down to his wagon. The porter at the house put in his oar, and White told him to get out and take a hand in the row.

The quilt.

Whitefleet's daughter in the midst of the excitement tumbled over a chair.

The row continued to "saw wood," and by the time the girl was restored to her stuff all in his wagon and departed with a grin, and then the driver walked out.

The ladies came with full force upon the unexpected girls that they had not yet moved, and they went to the house, and swore out a warrant for Mrs. Whitefleet for disturbing the peace, declaring that they were trying to run their own house, and that they would allow anybody to tramp on them.

A woman friend of the escaped roomer hastened, under guise of interest, to inform them, and said that they were going to San Francisco. The case came into the hands of Detectives Lee and Adams, who soon located the trail at the house of a Mrs. Smith on Grand street. The officers searched the premises, and these Mrs. Smith refused to let them enter, saying there was nothing there for them. All day the premises was under surveillance, but as evening came the officers withdrew, not believing it worth while to serve a warrant for misdemeanor after night, without special indorsement.

Meantime Mrs. Whitefleet's attorney appeared at the Police Station and put up the story that Mrs. Whitefleet was in Santa Monica, and would appear at the station this morning at 10 o'clock, but the officers were not withdrawn until the day closed. It is altogether probable that the bill of the Misses Henderson will be paid by that time, and the other proceedings will be called off.

When they were seen yesterday one of the ladies laughingly stood off the reporters. She said there was nothing to the story; that they desired no notoriety, and that the case would not in all probability appear in the Police Court.

They had promised to return to the office of the prosecuting attorney and swear to a warrant against Joe White for removing the goods against their order, but they failed to return, and this, taken in connection with the visit of Mrs. Whitefleet's lawyer, gives color to the belief that a settlement has been made.

RECEPTION WITH PROGRAMME.

Mr. and Mrs. George A. Dobinson were at home last evening, when they received more than two hundred friends. At 8:30 o'clock a pretty one-act comedy by Capt. Leslie Tufnell Peacocke was presented, with Mrs. Lelande Bagley taking the part of Miss Patricia Westlake, a vaudeville favorite who has many hard struggles in her stage career and finally confides in her father's friend, Lord Hugo de Burgh, to disentangle her. He it is who has tempted her to leave her home for the stage, through his glowing picture of London life. He helps her out by falling in love, and so the play ends with a smile. Mrs. Bagley is dainty as ever in her presentation of Miss Westlake, and Capt. Peacocke's acting is strong and devoid of staginess. Mrs. Dobinson read the trial scene from Henry VIII. She was in good voice. Mrs. Dobinson has made a life study of Queen Catherine, and her interpretation was admirable. After the interesting programme dancing was enjoyed by the young people. The handsome rooms of the Institute were filled with the spicy fragrance of chrysanthemums. In the hall Chinese jars filled with yellow chrysanthemums and ferns were effective, and in the other rooms great clusters of violets were artistically arranged. Among those noted at the reception were: Dr. and Mrs. Walter Lindley, Mr. and Mrs. John W. Mitchell, Mr. and Mrs. Willoughby Rodman, Mr. and Mrs. Sheldon Borden, Mr. and Mrs. Randall Hutchinson, Dr. and Mrs. John R. Haynes, Mr. and Mrs. Telfair Creighton, Mr. and Mrs. Bosbyshell, Dr. and Mrs. S. S. Salisbury, Mrs. Adam Darling, Miss Mary Darling and the Misses Louise and Marjory Derby.

SICK HEADACHE

CARTER'S LITTLE LIVER PILLS. Positively cured by these Little Pills. They also relieve Distress from Dyspepsia, Indigestion and Too Hearty Eating. A perfect remedy for Dizziness, Nausea, Drowsiness, Bad Taste in the Mouth, Coated Tongue, Pain in the Side, TORPID LIVER. They regulate the Bowels. Purely Vegetable.

SMALL PILL. SMALL DOSE. SMALL PRICE.

CARTER'S LITTLE LIVER PILLS. CURE SICK HEADACHE. Genuine Must Bear Fac-Simile Signature Brent Good

These chairs we rent for $1.25 and $1.50 per week $4.00 to $5.00 per month.
J. T. Martin

TENTS
Hay and stack covers, heavy porch canvas awnings. Second-hand tents cheap. Swanfeldt Tent & Awning Co., 220 S. Main St.

THE MARK OF GOOD CLOTHES KNOW US FOR BEST VALUES

Appropriate dress for all occasions is our specialty. The right dress at the right price—for the right occasions. If you want to view the football game in comfort tomorrow, here are the right kinds of overcoats. If you are are going to a dinner after the game, here is the evening dress suit.

Gloves, for dress or for business.

We can supply you with good underclothing at little expense—50c to $2.00 a garment. . . .

Harris & Frank
LONDON CLOTHING CO.
117 TO 125 NORTH SPRING STREET

J. W. ROBINSON CO.
THE BOSTON DRY GOODS STORE
239 South Broadway, Opposite City Hall, Los Angeles

In anticipation of the heavy trade in Ladies' Handkerchiefs for Christmas we have secured an immense stock, a few of which we wish to make mention of here.

Ladies' Handkerchiefs

You will find we have one of the finest assortments to be found in the entire Southwest. Every style of handkerchief that you would desire may be purchased here, from the most inexpensive plain linens to the finest imported hand-made lace.

We also wish to make mention of a line of Ladies' Neckwear. We have some 40 dozen English Coats in white, pink, blue, brown, lavender. Regular 50c, 75c and $1.00 qualities we offer at 15c.

South Aisle

500 dozen fancy embroidered handkerchiefs, pure linen, dainty effects, put up 6 in a box: the regular price is 35c each. 25c each; $1.50 box.

650 dozen fine embroidered, all pure linen handkerchiefs, dainty effects on real Shamrock cloth, 6 put up in a high-class fancy box, each one different in style; excellent values at 50c each. 35 each; $2.00 box.

500 dozen embroidered linen handkerchiefs, extra fine, sheer linen, dainty designs; sold regularly for 25c each. Special at 18c each.

Men's Linen handkerchiefs in all grades from 12c to $3.50 each. We call your attention to our line of 25c, 35c and 50c handkerchiefs; they are extra values.

Spangled Robes Reduced

We have imported direct from Paris 50 styles of colored Spangled Robes. They have the new full skirt and waist with one and two flounces. Colors are navy, royal, pink, cerise, heliotrope, green. Just what you want for evening and reception gowns. To introduce these fine gowns we will sell half the lot at a great reduction. Prices—$37.50 robes at $19.50; $40.00 robes at $23.50; $45.00 robes at $25.00.

See Thursday night and Friday morning papers for a Special Sale of Petticoats.

GREAT VALUES
TURKEY PLATTERS
500 large turkey platters on special sale consisting of plain and decorated porcelain, white and decorated china, etc, etc.
This is a decided opportunity to save money.
SEE THEM ON DISPLAY IN WINDOW
H. F. VOLLMER & CO.
On Broadway
Cor. Third.

"Catch the Thought"
A. J. Hamilton & Son, 311 S. Broadway

Palmo Tablets
Cure Nervous and Sexual Nervous Debility, Varicocele, Sleeplessness, Dyspepsia, Kidney Diseases, etc. For sale at all druggists.
Palmo Tablet Co.

Kodaks
Photo Supplies. Artists' Materials. Framing. Developing, Printing and Enlarging.
Howland & Co., 213 S. Broadway

WOMEN'S SLIPPERS...
Dressy, handsome slippers for Thanksgiving festivities for women and misses. The above is a very swell little slipper of fine patent calf, black kid lining, wide ribbon bow. Can be worn both afternoon and evening. Price $5.00.
Store closed all day tomorrow. . . . .
C. M. STAUB SHOE CO.
255 SOUTH BROADWAY

EDGEWOOD VIOLET
The violet perfume approved by the elite and the fastidious. Very fresh and lasting, just like the freshly plucked violets. Extract 75c oz.
Big line of fancy Christmas packages ranging in price from $1 to $10.
Ask to smell Edgewood violet. You'll like it. Sachet powder and toilet water of the same rare excellence.
O'Haughn Drug Co.

DIAMONDS...
H. J. WHITLEY CO.
111 N. SPRING STREET
441 S. BROADWAY

Store Closed Thanksgiving Day. Coulter Dry Goods Co. Store Closed Thanksgiving Day.

Trustworthy Furs
Third under the prices prevailing elsewhere

Even if our prices on furs did NOT average a third less than like articles bring in other Los Angeles stores, the question of safety—the assurance of getting just what you pay for—ought to prompt you to come here.

This saving is made possible by buying great quantities direct from the manufacturing furriers of London and Leipsic—saving you the importers' and jobbers' profits.

Black Hare Scarfs, cluster or long, for as little as $1.65.

Sable opossum scarfs, 80 inches long, finished with cord and tails; regular $17 value, $12.35.

White Mouffion scarfs, 80 inches long, finished with six tails, well worth $15, here at $10.

Long Scarfs of Isabella and sable fox, $8 to $40.

Real Chinchilla scarfs, $25, $36.50 and $52.50.

Collars and long stoles of real ermine, $37.50 to $67.50.

Combination mole and Ermine collarettes, with long stole ends, $95.

Long scarfs of Russian sable, $175.

$6.50 to $7.50 Fur Pieces $5.00

As an illustration of what $5.00 will do, we name a half dozen numbers that are hard to match in other stores at $6.50 to $7.50.

Cluster Scarfs, with 6 tails, of Isabella and natural Australian opossum—$5.00.
Cluster scarfs of Imitation mink, six tails—$5.00.
Long scarfs (70 inches) of black hare—$5.00.
White Mouffion Boas, 48 inches long, with 6 tails—nice for a miss—$5.00.
Cluster scarfs of natural Raccoon, with 6 tails—$5.00.
Cluster scarfs of sable and Isabella opossum, with 6 tails—$5.00.

These articles are all as represented. Other stores people can shop at this store as easily by letter as if they were here in person. In writing for an order, please be exact—it is impossible to fill general orders intelligently.

Coulter Dry Goods Co., 317-325 South Broadway

Barler's Ideal Oil Heaters
Embrace all the qualities most desired in a heater—convenience, cleanliness, economy. Any size, any design, any price. Come and see them.
CASS & SMURR STOVE CO., 314 South Spring Street.

H. JEVNE CO.
We'll be busy today—so will you. Give us your orders first thing this morning. We'll be as prompt as possible with all deliveries. All good things at Jevne's.
Store Closed all day Tomorrow.
SMOKE JEVNE'S FINE CIGARS
208-210 S. Spring St.—Wilcox Building.

Donnell's Phosphate Baking Powder.
Use the baking powder that gives success, that's pure, that's healthful—Donnell's. 30c a pound.

Who's Your Tailor, AND WHY?
We assume that you desire the utmost value and satisfaction that your money can purchase. We have grown from a small tailoring establishment until now we do a larger business, occupy a larger store and carry a larger stock of woolens than any other tailoring firm in the city.
This business has been built up by one man recommending us to another. We don't believe any tailoring has the style, the fit, the perfect satisfaction that you find in Eisner clothes. We can safely promise to save you from $5.00 to $15.00 on a suit or overcoat.
Eisner & Co.,
120 and 122 S. Spring.

Thanksgiving Dinner
will be a success if chosen here—the season's best in unmatched variety and abundance.

Malaga Grapes	Watermelons	Green Corn
Emperor Grapes	Cas ein Cider	Fancy Lettuce
Pineapples	Bartlett Pears	Fancy Celery
Alligator Pears	Mountain Peaches	New Potatoes
Huckleberries	Tangerines	Lhmann Ripe Olives

Lots more to tempt at sight.
Ludwig & Matthews Both Phones 550. Mott Market

OLDSMOBILE

BUILT FOR YOUR COMFORT
The pleasures of automobiling are largely dependent upon the easy riding qualities of the machine itself. The Oldsmobile Light Tonneau Car has demonstrated that it rides as easily with one passenger as with four, and the long Oldsmobile side springs entirely absorb the irregularities of the roughest road.
Through a wide door you enter a roomy luxurious tonneau upholstered with deep springs and covered with hair and hand buffed leather. There is plenty of space for passengers without being cramped or crowded, and divided front seats—features usually found only in the high priced cars.
Everything is carefully worked out to make a comfortable car, economical to operate and maintain and wonderfully low in price—
Only $950.00
We would like to send you our new Art Catalogue.
Oldsmobile 7 h. p. Standard Runabout, $650.00. Touring Runabout, $750.00. All prices f. o. b. factory.
Olds Motor Works, Detroit, Mich.
AGENTS
PIONEER MOTOR CO.
420-422 S. HILL.
L. F. Shettler. J. F. McLain. Both Phones.
NOTHING TO WATCH BUT THE ROAD
NOTHING TO WATCH BUT THE ROAD

1,000 TURKEYS 1,000
Come in early and make your selection. Our display of poultry is
The Largest Ever Seen in This City.
Also remember that we do not sell frozen stock. You take no chances at our stands.
COME EARLY. AVOID RUSH.
Chickens, Ducks Geese, Etc.
LAMB & FROG COMPANY
PHONES 398 452 S. Broadway

Public Advertising.

ORDINANCE NO. 10,177.

(New Series.)

An Ordinance covering the holding of a general municipal election in the City of Los Angeles on Monday, the 5th day of December, 1904, for municipal city officers, providing for the division and city land municipal election precincts and appointing polling places and boards of election, and submitting to the electors certain proposed charter amendments, certain ordinances and a question concerning the erection of a public library building in Central Park.

The Mayor and Council of the City of Los Angeles do ordain as follows:

Section 1. That a general municipal election shall be held in the City of Los Angeles on Monday, the 5th day of December, 1904, for the purpose of electing the following officers of said city, to wit: A Mayor, a City Clerk, a City Attorney, a City Treasurer, a City Auditor, a City Tax and License Collector, a City Engineer, a Street Superintendent, a City Assessor, seven members of the Board of Education, and by the electors of each of the wards of said city one member of the Council to represent said ward.

Sec. 2. That at said election there shall be submitted to the qualified electors of said city the proposed charter amendments numbers 1, 2, 3, 4, 5 and 6, proposed by Ordinance No. 1849 (New Series), entitled "An Ordinance providing for the submission to the qualified electors of the City of Los Angeles at a general municipal election to be held in said City of Los Angeles upon the 5th day of December, 1904, of certain proposals to amend the charter of said city," approved October 5, 1904, and the ballots used at said election shall have printed thereon, in addition to the other matters required by law, the following questions, to wit:

"Shall proposed charter amendment number one, creating a Department of Public Works, to be under the control of a Board of Public Works, and changing the date of city elections from the even to the odd-numbered years, be ratified?"

"Shall proposed charter amendment number two, providing that contracts must be let by the Council to the lowest responsible bidder after previous advertisement for bids, be ratified?"

"Shall proposed charter amendment number three, extending the civil service provisions of the charter to firemen and policemen, and providing for the registration of laborers, be ratified?"

"Shall proposed charter amendment number four, authorizing the consolidation of certain city and county offices, be ratified?"

"Shall proposed charter amendment number five, providing that the city shall have power to acquire, construct, lease or operate public utilities, be ratified?"

"Shall proposed charter amendment number six, providing that no franchise shall be granted for a longer period than twenty-one years, and that every grant of a franchise shall provide for the purchase by the city of the plant of the grantee at the expiration of such franchise, be ratified?"

The remaining one of said questions there shall be printed on separate lines the words "Yes" and "No."

Sec. 3. That at said election there shall be submitted to the qualified electors of said city and printed upon the ballots used at said election, in addition to the other matters required by law, the following question: "Shall a Public Library Building be erected in Central Park?" as required by Ordinance No. 1849 (New Series), entitled, "An Ordinance requiring the submission of the question of erecting a public library building in Central Park to the electors of the City of Los Angeles at the general municipal election to be held December 5th, 1904, approved November 5, 1904."

Sec. 4. That at said election there shall be submitted to the qualified electors of said city the four certain ordinances submitted to the Council by petitions of registered electors of the city equal in number to at least five per cent and less than fifteen per cent, of the entire vote for Mayor at the last preceding general election, at which a Mayor was elected, which petitions were filed with the City Clerk, certified by him to be sufficient, and submitted by him to the Council, as follows, to wit: A petition proposing an ordinance making it unlawful to slaughter any animal within the City of Los Angeles, filed with the City Clerk October 18th, 1904, certified by him to be sufficient October 24th, 1904, and submitted by him to the Council October 31st, 1904; a petition proposing an ordinance making it unlawful to slaughter any animal within the City of Los Angeles, except within certain described limits in the Eighth Ward thereof, when done so as not to create a nuisance, filed with the City Clerk October 21st, 1904, certified by him to be sufficient November 2nd, 1904, and submitted by him to the Council November 7th, 1904; a petition proposing an ordinance making it unlawful to slaughter any animal within the City of Los Angeles, except within certain described limits in the Sixth and Eighth Wards thereof, when done so as not to create a nuisance, filed with the City Clerk October 21st, 1904, certified by him to be sufficient November 2nd, 1904, and submitted by him to the Council November 7th, 1904.

The ballots used at said election shall have printed thereon, in addition to the other matters required by law, the following propositions, to wit:

"Shall the Ordinance making it unlawful to slaughter any animal within the City of Los Angeles be ratified?"

"Shall the Ordinance making it unlawful to slaughter any animal within the City of Los Angeles be ratified?"

"For the Ordinance making it unlawful to slaughter any animal within the City of Los Angeles, except within certain described limits in the Eighth Ward thereof, when done so as not to create a nuisance."

"Against the Ordinance making it unlawful to slaughter any animal within the City of Los Angeles, except within certain described limits in the Eighth Ward thereof, when done so as not to create a nuisance."

"For the Ordinance making it unlawful to slaughter any animal within the City of Los Angeles, except within certain described limits in the Sixth and Eighth Wards thereof, when done so as not to create a nuisance."

"Against the Ordinance making it unlawful to slaughter any animal within the City of Los Angeles, except within certain described limits in the Sixth and Eighth Wards thereof, when done so as not to create a nuisance."

Sec. 5. That in the precincts hereinafter described which are designated as municipal election precincts numbers seven, eighteen, twenty-eight, thirty, thirty-eight, forty-nine, fifty-four, fifty-eight, sixty-one, sixty-six, seventy-seven, seventy-eight and one hundred and six, respectively, the U. S. Standard Voting Machines hereinafter provided for by the Council for the use of said city shall be used for receiving and registering the votes of the electors of said precincts at the election of said machines to be used in each of said precincts. That for the holding of said election the city is hereby divided into municipal election precincts, each of which precincts is wholly within one of the nine wards of said city, and the boundaries and polling places of said municipal election precincts, and the following persons are hereby appointed officers of election for said precincts respectively:

First Ward.

MUNICIPAL ELECTION PRECINCT NO. ONE.

All that part of the First Ward comprised within the following boundaries: Commencing at the northeast corner of the City of Los Angeles, thence west along the north line and southwesterly along the westerly line of the City of Los Angeles to the intersection of the center line of Alhambra street; thence northerly along the center line of Alhambra street to the intersection with the center line of Avenue 41; thence southeasterly along the center line of Avenue 41 to the center line of Pasadena avenue; thence southeasterly on the center line of Pasadena avenue to the center line of Avenue 41 to the south; thence southeasterly along Avenue 41 to the easterly boundary line of the City of Los Angeles; thence northerly and following the various courses of said easterly boundary of the City of Los Angeles to the place of beginning.

Polling place—Cities and Myers' Office, corner Main and Pasadena avenue.

Inspectors—J. C. Fisher and Geo. L. Hearne.

Judges—Edward Pfeifer and W. R. Myers.

Clerks—O. O. Wilson and Sam Hills.

Ballot Clerks—Harry L. Knight and C. C. Thorne.

MUNICIPAL ELECTION PRECINCT NO. TWO.

All that part of the First Ward comprised within the following boundaries: Commencing at the northeast corner of the patent boundary of Los Angeles City; thence north and northeasterly on city boundary line on its various courses to the intersection with the center line of Avenue 41; thence northwesterly along the center line of Avenue 41 to the center line of Pasadena avenue; thence southwesterly along the center line of Pasadena avenue to the center line of Avenue 41 from the north; thence northerly along the center line of Alhambra street; thence southwesterly along the center line of Alhambra street to the north patent city boundary; thence east on said city boundary line to the place of beginning.

Polling place—Pasadena avenue and Bernard street.

Inspectors—W. J. Thomas and Ernest Johnson.

Judges—S. Tipton and J. Irwin.

Clerks—B. I. Bryant and H. Dodge.

Ballot Clerks—C. Pomeroy and Ralph Davis.

MUNICIPAL ELECTION PRECINCT NO. TWELVE.

All that part of the Second Ward comprised within the following boundaries, to wit: Commencing at the intersection of Fremont avenue and Temple street; thence easterly on Temple street to Centennial street; thence northerly on Centennial street to Sunset Boulevard; thence northwesterly on Sunset Boulevard to Douglas street from the south; thence southerly and westerly on Douglas street and Edgeware Road to Believue avenue; thence westerly on Believue avenue to Bront street; thence southerly on Bront street to the place of beginning.

Polling place—Hill Temple street.

Inspectors—J. J. Barry and F. G. Bryson.

Judges—Geo. W. Ellis and W. A. Ellis.

Clerks—Wm. Hardcastle and John F. Torrey.

Ballot Clerks—Geo. Bryant and Chas. H. Cass.

Third Ward.

MUNICIPAL ELECTION PRECINCT NO. TWENTY-ONE.

All that part of the Third Ward comprised within the following boundaries, to wit: Commencing at the intersection of Main and First streets; thence southerly on Main street to Third street; thence westerly on Third street to Broadway; thence northerly on Broadway to First street; thence easterly on First street to the place of beginning.

Polling place—City Hall.

Inspectors—W. H. Partridge, W. R. Hervey.

Judges—J. H. Thompson, J. J. Cheda.

Clerks—Chas. W. Sutton, R. W. Hill.

Ballot Clerks—Chas. Ed. Ross, H. Epostine.

MUNICIPAL ELECTION PRECINCT NO. TWENTY-TWO.

All that part of the Third Ward comprised within the following boundaries, to wit: Commencing at the intersection of Main and Third streets; thence southerly on Main street to Ceres avenue; thence westerly on Ceres avenue to Griffin avenue; thence northerly on Griffin avenue to Workman street; thence west along center line of Workman street to its intersection with the center line of Vallejo street; thence northerly along center line of Avenue 21 to its intersection with the center line of Mission avenue; thence east along center line of Mission avenue to its intersection with the center line of Avenue 21; thence northerly along center line of Avenue 21 to its intersection with the center line of Pasadena avenue; thence northwesterly along center line of Pasadena avenue to its intersection with the center line of Avenue 21; thence east along center line of Avenue 21 to place of beginning.

Polling place—Test at 207 N. Avenue 24.

Inspectors—Thos. H. Plant and O. N. Raney.

Judges—E. H. Cleary and C. F. Tillman.

Clerks—Otto C. Fleck and L. A. Osmond.

Ballot Clerks—W. J. Hartnett and Chas. S. Palmer.

MUNICIPAL ELECTION PRECINCT NO. SEVEN.

All that part of the First Ward comprised within the following boundaries: Commencing at the intersection of Downey avenue and Griffin avenue; thence east on center line of Downey avenue to its intersection with the east city boundary; thence south on city boundary line to its intersection with the center line of Mission Road; thence westerly on center line of Mission Road to its intersection with the center line of Avenue 21; thence southwesterly along the center line of Avenue 21 to its intersection with the center line of Griffin avenue; thence north along the center line of Griffin avenue to its intersection with the center line of Bailevin street; thence east on center line of Bailevin street to its intersection with the center line of Workman street; thence north on center line of Workman street to its intersection with the center line of Vallejo street; thence west along center line of Vallejo street to its intersection with the center line of Avenue 21; thence northwesterly along center line of Avenue 21 to its intersection with the center line of Mission avenue; thence east along center line of Mission avenue to its intersection with the center line of Avenue 21; thence northwesterly along center line of Avenue 21 to place of beginning.

Polling place—Test at 207 N. Avenue 24.

Inspectors—Thos. H. Plant and O. N. Raney.

Judges—E. H. Cleary and C. F. Tillman.

Clerks—Otto C. Fleck and L. A. Osmond.

Ballot Clerks—W. J. Hartnett and Chas. S. Palmer.

MUNICIPAL ELECTION PRECINCT NO. EIGHT.

All that part of the First Ward comprised within the following boundaries: Commencing at the intersection of Downey avenue and Griffin avenue; thence east on center line of Downey avenue to its intersection with the east city boundary; thence south on city boundary line to its intersection with the center line of Mission Road; thence westerly on center line of Mission Road to its intersection with the center line of Griffin avenue; thence north on center line of Griffin avenue to place of beginning.

Polling place—Hog Town Vista street.

Inspectors—J. S. Redona and C. S. Redona.

Judges—E. Hewitt and M. Orsatis.

Clerks—A. Hernandez and J. Orsatis.

Ballot Clerks—J. Davenn and E. Lasterik.

MUNICIPAL ELECTION PRECINCT NO. FIFTEEN.

All that part of the Second Ward comprised within the following boundaries, to wit: Commencing at the intersection of Fremont avenue and San Fernando street; thence southerly along San Fernando and Main streets to Temple street; thence northerly along Temple street to Hill street; thence southerly along Hill street to Sunset Boulevard; thence southeasterly on Sunset Boulevard to Fremont avenue to San Fernando street, the place of beginning.

Polling place—219 Temple street.

Inspectors—Isaac Ernst and G. Kemper.

Judges—Wm. H. Spangler and H. F. Lantz.

Clerks—F. H. Gilvin and H. L. Hilliker.

Ballot Clerks—Otto J. Camp and T. H. Vosburgh.

MUNICIPAL ELECTION PRECINCT NO. SIXTEEN.

All that part of the Second Ward comprised within the following boundaries, to wit: Commencing at the intersection of Sunset Boulevard and Centennial street; thence southerly on Centennial street to Temple street; thence westerly on Temple street to Hill street; thence northerly on Hill street to Sunset Boulevard; thence northeasterly on Sunset Boulevard to the place of beginning.

Polling place—West entrance of Court House.

Inspectors—J. A. Shepard and A. H. Fetts.

Judges—John H. Schumacher and J. H. Dayer.

Clerks—H. A. Preuss and H. N. Wheeler.

Ballot Clerks—C. O. Schumacher and E. S. Dayer.

MUNICIPAL ELECTION PRECINCT NO. EIGHTEEN.

All that part of the Second Ward comprised within the following boundaries, to wit: Commencing at the intersection of Alameda street and College street; thence westerly on College street to Cleveland street; thence southerly on Cleveland street to Alpine street; thence westerly on Alpine street to Hill street; thence southerly on Hill street to Sunset Boulevard; thence easterly on Sunset Boulevard and Bellevue avenue to San Fernando street; thence northerly on San Fernando street and Alameda street to place of beginning.

Polling place—Hog Town Vista street.

Inspectors—J. S. Redona and C. S. Redona.

Judges—E. Hewitt and M. Orsatis.

Clerks—A. Hernandez and J. Orsatis.

Ballot Clerks—J. Davenn and E. Lasterik.

MUNICIPAL ELECTION PRECINCT NO. NINETEEN.

All that part of the Second Ward comprised within the following boundaries, to wit: Commencing at the intersection of Toledo street and Boundary avenue; thence westerly on center line of Mission Road to its intersection with the center line of Avenue 21; thence southwesterly along the center line of Avenue 21 to its intersection with the center line of Griffin avenue; thence north along the center line of Griffin avenue to its intersection with the center line of Bailevin street; thence east on center line of Bailevin street to its intersection with the center line of Workman street; thence north on center line of Workman street to its intersection with the center line of Vallejo street; thence west along center line of Vallejo street to its intersection with the center line of Avenue 21; thence northwesterly along center line of Avenue 21 to its intersection with the center line of Mission avenue; thence east along center line of Mission avenue to its intersection with the center line of Avenue 21; thence northwesterly along center line of Avenue 21 to place of beginning.

Polling place—Hog Town Vista street.

Inspectors—J. S. Redona and C. S. Redona.

Judges—E. Hewitt and M. Orsatis.

Clerks—A. Hernandez and J. Orsatis.

Ballot Clerks—J. Davenn and E. Lasterik.

MUNICIPAL ELECTION PRECINCT NO. TWENTY.

All that part of the Second Ward comprised within the following boundaries, to wit: Commencing at the intersection of Boyle and Vernon avenues; thence southerly on Boyle avenue to Pico street; thence southwesterly on Pico street to Lake Shore avenue; thence northerly on Lake Shore avenue to First street; thence easterly on First street to Boyle avenue, the place of beginning.

Polling place—Hill Temple street.

Inspectors—J. J. Barry and F. G. Bryson.

Judges—Geo. W. Ellis and W. A. Ellis.

Clerks—Wm. Hardcastle and John F. Torrey.

Ballot Clerks—Geo. Bryant and Chas. H. Cass.

MUNICIPAL ELECTION PRECINCT NO. TWENTY-ONE.

All that part of the Third Ward comprised within the following boundaries, to wit: Commencing at the intersection of Main and First streets; thence southerly on Main street to Third street; thence westerly on Third street to Broadway; thence northerly on Broadway to First street; thence easterly on First street to the place of beginning.

Polling place—City Hall.

Inspectors—W. H. Partridge, W. R. Hervey.

Judges—J. H. Thompson, J. J. Cheda.

Clerks—Chas. W. Sutton, R. W. Hill.

Ballot Clerks—Chas. Ed. Ross, H. Epostine.

MUNICIPAL ELECTION PRECINCT NO. TWENTY-TWO.

All that part of the Third Ward comprised within the following boundaries, to wit: Commencing at the intersection of Main and Third streets; thence southerly on Main street to Ceres avenue; thence westerly on Ceres avenue to Griffin avenue; thence northerly on Griffin avenue to Workman street; thence west along center line of Workman street to Vallejo street; thence west along center line of Vallejo street to Hill street; thence northerly on Hill street to Temple street; thence easterly on Temple street to the place of beginning.

Polling place—Automobile Livery, No. 202 S. Main street.

Inspectors—E. A. Park, H. L. Davidson.

Judges—J. E. Maxson, Wm. Mead.

Clerks—Wm. Hall, Lamon Walker.

Ballot Clerks—Wm. Parr, Louis Miller.

MUNICIPAL ELECTION PRECINCT NO. TWENTY-THREE.

All that part of the Third Ward comprised within the following boundaries, to wit: Commencing at the intersection of Main and Fifth streets; thence southerly on Main street to Seventh street; thence westerly on Seventh street to Hill street; thence northerly on Hill street to Fifth street; thence easterly on Fifth street to the place of beginning.

Polling place—No. 113 West Sixth street.

Inspectors—G. M. Woodward, C. C. Crawford.

Judges—F. M. Fowler, Rolo C. Page.

Clerks—W. Harris, W. C. Waterman.

Ballot Clerks—J. L. Smith, Geo. Rogers.

MUNICIPAL ELECTION PRECINCT NO. TWENTY-FOUR.

All that part of the Third Ward comprised within the following boundaries, to wit: Commencing at the intersection of Broadway and Fifth streets; thence southerly on Broadway to Fifth street; thence westerly on Fifth street to Olive street; thence northerly on Olive street to Third street; thence easterly on Third street to the place of beginning.

Polling place—Hazard's Pavilion.

Inspectors—Geo. H. Thomas, T. P. Fields.

Judges—Geo. W. Cattle, Chas. Kemper.

Clerks—A. H. King, R. A. Graham.

Ballot Clerks—Geo. Stoll, Geo. C. Leary.

MUNICIPAL ELECTION PRECINCT NO. TWENTY-FIVE.

All that part of the Third Ward comprised within the following boundaries, to wit: Commencing at the intersection of Pico street and Broadway; thence southerly on Broadway to Third street; thence westerly on Third street to Olive street; thence northerly on Olive street to Pico street; thence easterly on Pico street to point of beginning.

Polling place—Engine House, 325 S. Hill st.

Inspectors—J. S. Redona and C. S. Redona.

Judges—E. Hewitt and M. Orsatis.

Clerks—A. Hernandez and J. Orsatis.

Ballot Clerks—J. Davenn and E. Lasterik.

MUNICIPAL ELECTION PRECINCT NO. TWENTY-SIX.

All that part of the Third Ward comprised within the following boundaries, to wit: Commencing at the intersection of Pico and Olive streets; thence southerly on Olive street to Third street; thence westerly on Third street to Hope street; thence northerly on Hope street to Pico street; thence easterly on Pico street to the place of beginning.

Polling place—Engine House, 325 S. Hill st.

Inspectors—J. S. Redona and C. S. Redona.

Judges—E. Hewitt and M. Orsatis.

Clerks—A. Hernandez and J. Orsatis.

Ballot Clerks—J. Davenn and E. Lasterik.

MUNICIPAL ELECTION PRECINCT NO. TWENTY-SEVEN.

All that part of the Third Ward comprised within the following boundaries, to wit: Commencing at the intersection of Pico and Hope streets; thence southerly on Hope street to Third street; thence westerly on Third street to Grand avenue; thence northerly on Grand avenue to Pico street; thence easterly on Pico street to the place of beginning.

Polling place—Test at S. E. Cor. of Eighth and Golden streets.

Inspectors—T. F. Herr and G. S. De Garmo.

Judges—D. Ruffner and T. E. Brain.

Clerks—G. F. Thom and A. E. Nunn.

Ballot Clerks—Phil Jones and A. R. Angle.

MUNICIPAL ELECTION PRECINCT NO. FORTY.

All that part of the Fourth Ward comprised within the following boundaries, to wit: Commencing at the intersection of the center line of Ninth street with the center line of Grand avenue; thence southerly along the center line of Grand avenue to Twelfth street; thence westerly along the center line of Twelfth street to the center line of Hope street; thence northerly along the center line of Hope street to Ninth street; thence easterly on Ninth street to the place of beginning.

Polling place—Test at S. E. Cor. of Eighth and Olive streets.

Inspectors—J. E. Underwood and J. L. Bates.

Judges—J. R. Cox and F. N. Pugh.

Clerks—Rev. H. Bamper, Jr., and W. Gilbert.

Ballot Clerks—J. H. Chaney and W. Copeland.

MUNICIPAL ELECTION PRECINCT NO. FORTY-SIX.

All that part of the Fourth Ward comprised within the following boundaries, to wit: Commencing at the intersection of Main and Pico streets; thence southerly on Main street to Washington street; thence westerly on Washington street to Hope street; thence northerly on Hope street to Pico street; thence easterly on Pico street to the place of beginning.

Polling place—Hotel Hayes, corner of Eighteenth and Hill streets.

Inspectors—H. A. Barclay and J. W. McCullough.

Judges—S. H. Kingery and Hence L. White.

Clerks—J. F. Goodnow and Herbert F. Kirby.

Ballot Clerks—J. W. Jeffries and W. G. Barr.

MUNICIPAL ELECTION PRECINCT NO. FORTY-SEVEN.

All that part of the Fourth Ward comprised within the following boundaries, to wit: Commencing at the intersection of Pico and Hope streets; thence southerly on Hope street to Washington street; thence westerly on Washington street to Cherry street; thence northerly on Cherry street to Pico street; thence easterly on Pico street to the place of beginning.

Polling place—Rear of Sixteenth Street Pigeonhole, 1117 S. Hope st.

Inspectors—J. B. Dockweiler and J. S. Phinney.

Judges—E. J. Maier and Sherman Pease.

Clerks—Wm. Marshall and M. A. Gould.

Ballot Clerks—Chas. Gelzer and W. R. Irwin.

MUNICIPAL ELECTION PRECINCT NO. FORTY-EIGHT.

All that part of the Fourth Ward comprised within the following boundaries, to wit: Commencing at the intersection of the center line of Ninth street with the center line of Hope street; thence southerly along the center line of Hope street to the center line of Pico street; thence westerly along the center line of Pico street to the center line of Grand avenue; thence northerly along the center line of Grand avenue to the center line of Ninth street; thence easterly along the center line of Ninth street to the center line of Hope street, the place of beginning.

Polling place—Rear of Sixteenth Street Pigeonhole, 1117 S. Hope st.

Inspectors—J. B. Dockweiler and J. S. Phinney.

Judges—E. J. Maier and Sherman Pease.

Clerks—Wm. Marshall and M. A. Gould.

Ballot Clerks—Chas. Gelzer and W. R. Irwin.

MUNICIPAL ELECTION PRECINCT NO. FORTY-NINE.

All that part of the Fourth Ward comprised within the following boundaries, to wit: Commencing at the intersection of Pico street with the center line of Grand avenue; thence southerly along the center line of Grand avenue to the center line of Twelfth street; thence westerly along the center line of Twelfth street to the center line of Hope street; thence northerly along the center line of Hope street to the center line of Pico street; thence easterly along the center line of Pico street to the place of beginning.

Polling place—Test at S. W. Cor. of Pico and Hope streets.

Inspectors—P. W. Crosby and H. J. Finlayson.

Judges—Frank Lamb and T. Burke.

Clerks—J. E. Tidball and S. T. Eddins.

Ballot Clerks—A. Vickery and E. N. Powers.

MUNICIPAL ELECTION PRECINCT NO. FORTY-SEVEN.

All that part of the Fourth Ward comprised within the following boundaries, to wit: Commencing at the intersection of the center line of Pico street with the center line of Grand avenue; thence southerly along the center line of Grand avenue to the center line of Twelfth street; thence westerly along the center line of Twelfth street to the center line of Hope street; thence northerly along the center line of Hope street to the center line of Pico street; thence easterly along the center line of Pico street to the place of beginning.

Polling place—Test at S. W. Cor. of Pico and Hope streets.

Inspectors—P. W. Crosby and H. J. Finlayson.

Judges—Frank Lamb and T. Burke.

Clerks—J. E. Tidball and S. T. Eddins.

Ballot Clerks—A. Vickery and E. N. Powers.

MUNICIPAL ELECTION PRECINCT NO. FORTY-SEVEN.

All that part of the Fourth Ward comprised within the following boundaries, to wit: Commencing at the intersection of the center line of Pico street with the center line of Grand avenue; thence southerly along the center line of Grand avenue to the center line of Ninth street; thence westerly along the center line of Nin

Public Advertising.

Public Advertising.

Public Advertising.

Public Advertising.

Notice of Street Work.

Public notice is hereby given that on Monday, the 24th day of October, A.D. 1904, the Council of the City of Los Angeles, did, at its meeting on said day, adopt an Ordinance of Intention, numbered 10,149 (New Series,) to have the following work done, to wit:

1st. That

HAYS AVENUE

in said city from the southeasterly line of Echo street east of Avenue Sixty to a line drawn across Avenue Fifty-nine through a point at the most northerly corner of Avenue Fifty-nine and Echo street, and the point of intersection of the westerly line of Avenue Fifty-nine and the southerly line of Echo street, including all intersections of streets, changing such portions of said street and intersections as are required by law to be kept in order or repair by the person or company having railroad tracks thereon, and also excepting such portions as have already been graded and graveled and accepted, be graded and graveled in accordance with the plans and specifications on file in the office of the City Engineer, and specifications for the construction of graveled streets in the City of Los Angeles, No. 10 in the office of the City Clerk of said city, said specifications being Nos. 1 (New Series) and adopted by Ordinance No. 8211 (New Series.)

2nd. That a cement sidewalk five (5) feet in width be constructed along each side of said Hays avenue from the southeasterly line of Echo street to the southeasterly line of Avenue Fifty-nine and Echo street, and also excepting such portions of said street and intersections as are required by law to be kept in order or repair by the person or company having railroad tracks thereon.)

Said gutters shall be three and one-half (3½) feet in width, at the intersections of streets, and across said Hays avenue, where said gutters shall be seven (7) feet in width; and said gutters shall be constructed in accordance with specifications for the construction of cement sidewalks and gutters on file in the office of the City Engineer, and in accordance with specifications for the construction of cement sidewalks and gutters on file in the office of the City Clerk, said specifications being No. 1 (New Series) and adopted by Ordinance No. 8207 (New Series.)

3rd. That one plank drain consisting of one 12-inch vitrified tile, one 12-inch iron pipe, twelve (12) structural iron grating, and one (1) concrete box wall be constructed across a portion of the southerly line of Avenue Sixty, and across the roadway of said Hays avenue, the center line of the gutter to be at the crossing Hays avenue at right angles, and passing through a point in the southerly line 200 feet east of the second angle in said line of Avenue Sixty, and Avenue Sixty (excepting along such portions of the street and roadway upon which a cement or granite curb or gutter has already been constructed to the width of Hays avenue, and also excepting such portions of said street and intersections as are required by law to be kept in order or repair by the person or company having railroad tracks thereon.)

Said gutters shall be three and one-half (3½) feet in width at the intersections of streets, and across said Hays avenue, where said gutters shall be seven (7) feet in width; and said gutters shall be constructed in accordance with specifications for the construction of cement sidewalks and gutters on file in the office of the City Engineer, and in accordance with specifications for the construction of cement sidewalks and gutters on file in the office of the City Clerk, said specifications being No. 1 (New Series) and adopted by Ordinance No. 8207 (New Series.)

That one plank drain consisting of one 12-inch vitrified tile, one 12-inch iron pipe, twelve (12) structural iron grating, and one (1) concrete box wall be constructed across a portion of the southerly line of Avenue Sixty, and across the roadway of said Hays avenue, the center line of the gutter to be at the crossing Hays avenue at right angles, and passing through a point in the southerly line 200 feet east of the second angle in said line of Avenue Sixty, and Avenue Sixty (excepting along such portions of the street and roadway upon which a cement or granite curb or gutter has already been constructed to the width of Hays avenue, and also excepting such portions of said street and intersections as are required by law to be kept in order or repair by the person or company having railroad tracks thereon.)

4th. That a cement sidewalk four (4) feet in width be constructed along the west side of said Hays avenue from the south line of Eighteenth street to the north curb line of Seventeenth street, and along the east side of said Hays avenue from the south line of Eighteenth street to the north curb line of Seventeenth street, and also excepting such portions of said street between said points along which a cement or asphalt sidewalk four (4) feet in width has been constructed to the official line and grade,) said sidewalk to be constructed in accordance with specifications for constructing cement sidewalks on file in the office of the City Clerk, said specifications being No. 1 (New Series) and adopted by Ordinance No. 8207 (New Series.)

5th. That a cement curb be constructed along each side of said Hays avenue from the southeasterly line of Echo Street to the southeasterly line of Avenue Sixty, and across the roadway of said Hays avenue, the center line of the gutter to be at the crossing Hays avenue at right angles, and passing through a point in the southerly line 200 feet east of the second angle in said line of Avenue Sixty, and Avenue Sixty (excepting along such portions of the street and roadway upon which a cement or granite curb or gutter has already been constructed to the width of Hays avenue, and also excepting such portions of said street and intersections as are required by law to be kept in order or repair by the person or company having railroad tracks thereon.)

Said curb shall be three (3) feet in width at the intersections of streets, and across said Hays avenue, where said curb shall be twenty (20) feet in width; and said curb shall be constructed in accordance with specifications for the construction of cement curbs and gutters on file in the office of the City Engineer, and in accordance with specifications for the construction of cement curbs and gutters on file in the office of the City Clerk, said specifications being No. 1 (New Series) and adopted by Ordinance No. 8207 (New Series.)

That one plank drain consisting of one 12-inch vitrified tile, one 12-inch iron pipe, twelve (12) structural iron grating, and one (1) concrete box wall be constructed across a portion of the southerly line of Avenue Sixty, and across the roadway of said Hays avenue, the center line of the gutter to be at the crossing Hays avenue at right angles, and passing through a point in the southerly line 200 feet east of the second angle in said line of Avenue Sixty, and Avenue Sixty (excepting along such portions of the street and roadway upon which a cement or granite curb or gutter has already been constructed to the width of Hays avenue, and also excepting such portions of said street and intersections as are required by law to be kept in order or repair by the person or company having railroad tracks thereon.)

6th. That a cement sidewalk five (5) feet in width be constructed along each side of said Hays avenue from the south line of Eighteenth street to the north curb line of Seventeenth street, and also excepting such portions of said street between said points along which a cement or asphalt sidewalk four (4) feet in width has been constructed to the official line and grade,) said sidewalk to be constructed in accordance with specifications for constructing cement sidewalks on file in the office of the City Clerk, said specifications being No. 1 (New Series) and adopted by Ordinance No. 8207 (New Series.)

7th. That a cement curb be constructed along each side of said Hays avenue from the south line of Eighteenth street to the north line of Seventeenth street, and also excepting such portions of said street between said points along which a cement or asphalt curb has already been constructed to the official line and grade,) said curb to be constructed in accordance with specifications for constructing cement curbs and gutters on file in the office of the City Clerk, said specifications being No. 1 (New Series) and adopted by Ordinance No. 8207 (New Series.)

That one plank drain consisting of one 12-inch vitrified tile, one 12-inch iron pipe, twelve (12) structural iron grating, and one (1) concrete box wall be constructed across a portion of the southerly line of Avenue Sixty, and across the roadway of said Hays avenue, the center line of the gutter to be at the crossing Hays avenue at right angles, and passing through a point in the southerly line 200 feet east of the second angle in said line of Avenue Sixty, and Avenue Sixty (excepting along such portions of the street and roadway upon which a cement or granite curb or gutter has already been constructed to the width of Hays avenue, and also excepting such portions of said street and intersections as are required by law to be kept in order or repair by the person or company having railroad tracks thereon.)

8th. That a cement sidewalk five (5) feet in width be constructed along each side of said Hays avenue from the south line of Eighteenth street to the north line of Seventeenth street, and also excepting such portions of said street between said points along which a cement or asphalt sidewalk four (4) feet in width has been constructed to the official line and grade,) said sidewalk to be constructed in accordance with specifications for constructing cement sidewalks on file in the office of the City Clerk, said specifications being No. 1 (New Series) and adopted by Ordinance No. 8207 (New Series.)

9th. That a cement curb be constructed along each side of said Hays avenue from the south line of Eighteenth street to the north line of Seventeenth street, and also excepting such portions of said street between said points along which a cement or asphalt curb has already been constructed to the official line and grade,) said curb to be constructed in accordance with specifications for constructing cement curbs and gutters on file in the office of the City Clerk, said specifications being No. 1 (New Series) and adopted by Ordinance No. 8207 (New Series.)

That one plank drain consisting of one 12-inch vitrified tile, one 12-inch iron pipe, twelve (12) structural iron grating, and one (1) concrete box wall be constructed across a portion of the southerly line of Avenue Sixty, and across the roadway of said Hays avenue, the center line of the gutter to be at the crossing Hays avenue at right angles, and passing through a point in the southerly line 200 feet east of the second angle in said line of Avenue Sixty, and Avenue Sixty (excepting along such portions of the street and roadway upon which a cement or granite curb or gutter has already been constructed to the width of Hays avenue, and also excepting such portions of said street and intersections as are required by law to be kept in order or repair by the person or company having railroad tracks thereon.)

10th. That a cement sidewalk four (4) feet in width be constructed along each side of said Hays avenue from the south line of Eighteenth street to the north line of Seventeenth street, and also excepting such portions of said street between said points along which a cement or asphalt sidewalk four (4) feet in width has been constructed to the official line and grade,) said sidewalk to be constructed in accordance with specifications for constructing cement sidewalks on file in the office of the City Clerk, said specifications being No. 1 (New Series) and adopted by Ordinance No. 8207 (New Series.)

11th. That a cement curb be constructed along each side of said Hays avenue from the south line of Eighteenth street to the north line of Seventeenth street, and also excepting such portions of said street between said points along which a cement or asphalt curb has already been constructed to the official line and grade,) said curb to be constructed in accordance with specifications for constructing cement curbs and gutters on file in the office of the City Clerk, said specifications being No. 1 (New Series) and adopted by Ordinance No. 8207 (New Series.)

That one plank drain consisting of one 12-inch vitrified tile, one 12-inch iron pipe, twelve (12) structural iron grating, and one (1) concrete box wall be constructed across a portion of the southerly line of Avenue Sixty, and across the roadway of said Hays avenue, the center line of the gutter to be at the crossing Hays avenue at right angles, and passing through a point in the southerly line 200 feet east of the second angle in said line of Avenue Sixty, and Avenue Sixty (excepting along such portions of the street and roadway upon which a cement or granite curb or gutter has already been constructed to the width of Hays avenue, and also excepting such portions of said street and intersections as are required by law to be kept in order or repair by the person or company having railroad tracks thereon.)

12th. That a cement sidewalk five (5) feet in width be constructed along each side of said Hays avenue from the south line of Eighteenth street to the north line of Seventeenth street, and also excepting such portions of said street between said points along which a cement or asphalt sidewalk four (4) feet in width has been constructed to the official line and grade,) said sidewalk to be constructed in accordance with specifications for constructing cement sidewalks on file in the office of the City Clerk, said specifications being No. 1 (New Series) and adopted by Ordinance No. 8207 (New Series.)

13th. That a cement curb be constructed along each side of said Hays avenue from the south line of Eighteenth street to the north line of Seventeenth street, and also excepting such portions of said street between said points along which a cement or asphalt curb has already been constructed to the official line and grade,) said curb to be constructed in accordance with specifications for constructing cement curbs and gutters on file in the office of the City Clerk, said specifications being No. 1 (New Series) and adopted by Ordinance No. 8207 (New Series.)

That one plank drain consisting of one 12-inch vitrified tile, one 12-inch iron pipe, twelve (12) structural iron grating, and one (1) concrete box wall be constructed across a portion of the southerly line of Avenue Sixty, and across the roadway of said Hays avenue, the center line of the gutter to be at the crossing Hays avenue at right angles, and passing through a point in the southerly line 200 feet east of the second angle in said line of Avenue Sixty, and Avenue Sixty (excepting along such portions of the street and roadway upon which a cement or granite curb or gutter has already been constructed to the width of Hays avenue, and also excepting such portions of said street and intersections as are required by law to be kept in order or repair by the person or company having railroad tracks thereon.)

14th. That a cement sidewalk five (5) feet in width be constructed along each side of said Hays avenue from the south line of Eighteenth street to the north line of Seventeenth street, and also excepting such portions of said street between said points along which a cement or asphalt sidewalk four (4) feet in width has been constructed to the official line and grade,) said sidewalk to be constructed in accordance with specifications for constructing cement sidewalks on file in the office of the City Clerk, said specifications being No. 1 (New Series) and adopted by Ordinance No. 8207 (New Series.)

15th. That a cement curb be constructed along each side of said Hays avenue from the south line of Eighteenth street to the north line of Seventeenth street, and also excepting such portions of said street between said points along which a cement or asphalt curb has already been constructed to the official line and grade,) said curb to be constructed in accordance with specifications for constructing cement curbs and gutters on file in the office of the City Clerk, said specifications being No. 1 (New Series) and adopted by Ordinance No. 8207 (New Series.)

That one plank drain consisting of one 12-inch vitrified tile, one 12-inch iron pipe, twelve (12) structural iron grating, and one (1) concrete box wall be constructed across a portion of the southerly line of Avenue Sixty, and across the roadway of said Hays avenue, the center line of the gutter to be at the crossing Hays avenue at right angles, and passing through a point in the southerly line 200 feet east of the second angle in said line of Avenue Sixty, and Avenue Sixty (excepting along such portions of the street and roadway upon which a cement or granite curb or gutter has already been constructed to the width of Hays avenue, and also excepting such portions of said street and intersections as are required by law to be kept in order or repair by the person or company having railroad tracks thereon.)

16th. That a cement sidewalk five (5) feet in width be constructed along each side of said Hays avenue from the south line of Eighteenth street to the north line of Seventeenth street, and also excepting such portions of said street between said points along which a cement or asphalt sidewalk four (4) feet in width has been constructed to the official line and grade,) said sidewalk to be constructed in accordance with specifications for constructing cement sidewalks on file in the office of the City Clerk, said specifications being No. 1 (New Series) and adopted by Ordinance No. 8207 (New Series.)

17th. That a cement curb be constructed along each side of said Hays avenue from the south line of Eighteenth street to the north line of Seventeenth street, and also excepting such portions of said street between said points along which a cement or asphalt curb has already been constructed to the official line and grade,) said curb to be constructed in accordance with specifications for constructing cement curbs and gutters on file in the office of the City Clerk, said specifications being No. 1 (New Series) and adopted by Ordinance No. 8207 (New Series.)

That one plank drain consisting of one 12-inch vitrified tile, one 12-inch iron pipe, twelve (12) structural iron grating, and one (1) concrete box wall be constructed across a portion of the southerly line of Avenue Sixty, and across the roadway of said Hays avenue, the center line of the gutter to be at the crossing Hays avenue at right angles, and passing through a point in the southerly line 200 feet east of the second angle in said line of Avenue Sixty, and Avenue Sixty (excepting along such portions of the street and roadway upon which a cement or granite curb or gutter has already been constructed to the width of Hays avenue, and also excepting such portions of said street and intersections as are required by law to be kept in order or repair by the person or company having railroad tracks thereon.)

18th. That a cement sidewalk five (5) feet in width be constructed along each side of said Hays avenue from the south line of Eighteenth street to the north line of Seventeenth street, and also excepting such portions of said street between said points along which a cement or asphalt sidewalk four (4) feet in width has been constructed to the official line and grade,) said sidewalk to be constructed in accordance with specifications for constructing cement sidewalks on file in the office of the City Clerk, said specifications being No. 1 (New Series) and adopted by Ordinance No. 8207 (New Series.)

19th. That a cement curb be constructed along each side of said Hays avenue from the south line of Eighteenth street to the north line of Seventeenth street, and also excepting such portions of said street between said points along which a cement or asphalt curb has already been constructed to the official line and grade,) said curb to be constructed in accordance with specifications for constructing cement curbs and gutters on file in the office of the City Clerk, said specifications being No. 1 (New Series) and adopted by Ordinance No. 8207 (New Series.)

That one plank drain consisting of one 12-inch vitrified tile, one 12-inch iron pipe, twelve (12) structural iron grating, and one (1) concrete box wall be constructed across a portion of the southerly line of Avenue Sixty, and across the roadway of said Hays avenue, the center line of the gutter to be at the crossing Hays avenue at right angles, and passing through a point in the southerly line 200 feet east of the second angle in said line of Avenue Sixty, and Avenue Sixty (excepting along such portions of the street and roadway upon which a cement or granite curb or gutter has already been constructed to the width of Hays avenue, and also excepting such portions of said street and intersections as are required by law to be kept in order or repair by the person or company having railroad tracks thereon.)

20th. That a cement sidewalk five (5) feet in width be constructed along each side of said Hays avenue from the south line of Eighteenth street to the north line of Seventeenth street, and also excepting such portions of said street between said points along which a cement or asphalt sidewalk four (4) feet in width has been constructed to the official line and grade,) said sidewalk to be constructed in accordance with specifications for constructing cement sidewalks on file in the office of the City Clerk, said specifications being No. 1 (New Series) and adopted by Ordinance No. 8207 (New Series.)

21st. That a cement curb be constructed along each side of said Hays avenue from the south line of Eighteenth street to the north line of Seventeenth street, and also excepting such portions of said street between said points along which a cement or asphalt curb has already been constructed to the official line and grade,) said curb to be constructed in accordance with specifications for constructing cement curbs and gutters on file in the office of the City Clerk, said specifications being No. 1 (New Series) and adopted by Ordinance No. 8207 (New Series.)

That one plank drain consisting of one 12-inch vitrified tile, one 12-inch iron pipe, twelve (12) structural iron grating, and one (1) concrete box wall be constructed across a portion of the southerly line of Avenue Sixty, and across the roadway of said Hays avenue, the center line of the gutter to be at the crossing Hays avenue at right angles, and passing through a point in the southerly line 200 feet east of the second angle in said line of Avenue Sixty, and Avenue Sixty (excepting along such portions of the street and roadway upon which a cement or granite curb or gutter has already been constructed to the width of Hays avenue, and also excepting such portions of said street and intersections as are required by law to be kept in order or repair by the person or company having railroad tracks thereon.)

22nd. That a cement sidewalk five (5) feet in width be constructed along each side of said Hays avenue from the south line of Eighteenth street to the north line of Seventeenth street, and also excepting such portions of said street between said points along which a cement or asphalt sidewalk four (4) feet in width has been constructed to the official line and grade,) said sidewalk to be constructed in accordance with specifications for constructing cement sidewalks on file in the office of the City Clerk, said specifications being No. 1 (New Series) and adopted by Ordinance No. 8207 (New Series.)

23rd. That a cement curb be constructed along each side of said Hays avenue from the south line of Eighteenth street to the north line of Seventeenth street, and also excepting such portions of said street between said points along which a cement or asphalt curb has already been constructed to the official line and grade,) said curb to be constructed in accordance with specifications for constructing cement curbs and gutters on file in the office of the City Clerk, said specifications being No. 1 (New Series) and adopted by Ordinance No. 8207 (New Series.)

That one plank drain consisting of one 12-inch vitrified tile, one 12-inch iron pipe, twelve (12) structural iron grating, and one (1) concrete box wall be constructed across a portion of the southerly line of Avenue Sixty, and across the roadway of said Hays avenue, the center line of the gutter to be at the crossing Hays avenue at right angles, and passing through a point in the southerly line 200 feet east of the second angle in said line of Avenue Sixty, and Avenue Sixty (excepting along such portions of the street and roadway upon which a cement or granite curb or gutter has already been constructed to the width of Hays avenue, and also excepting such portions of said street and intersections as are required by law to be kept in order or repair by the person or company having railroad tracks thereon.)

24th. That a cement sidewalk five (5) feet in width be constructed along each side of said Hays avenue from the south line of Eighteenth street to the north line of Seventeenth street, and also excepting such portions of said street between said points along which a cement or asphalt sidewalk four (4) feet in width has been constructed to the official line and grade,) said sidewalk to be constructed in accordance with specifications for constructing cement sidewalks on file in the office of the City Clerk, said specifications being No. 1 (New Series) and adopted by Ordinance No. 8207 (New Series.)

25th. That a cement curb be constructed along each side of said Hays avenue from the south line of Eighteenth street to the north line of Seventeenth street, and also excepting such portions of said street between said points along which a cement or asphalt curb has already been constructed to the official line and grade,) said curb to be constructed in accordance with specifications for constructing cement curbs and gutters on file in the office of the City Clerk, said specifications being No. 1 (New Series) and adopted by Ordinance No. 8207 (New Series.)

That one plank drain consisting of one 12-inch vitrified tile, one 12-inch iron pipe, twelve (12) structural iron grating, and one (1) concrete box wall be constructed across a portion of the southerly line of Avenue Sixty, and across the roadway of said Hays avenue, the center line of the gutter to be at the crossing Hays avenue at right angles, and passing through a point in the southerly line 200 feet east of the second angle in said line of Avenue Sixty, and Avenue Sixty (excepting along such portions of the street and roadway upon which a cement or granite curb or gutter has already been constructed to the width of Hays avenue, and also excepting such portions of said street and intersections as are required by law to be kept in order or repair by the person or company having railroad tracks thereon.)

26th. That a cement sidewalk five (5) feet in width be constructed along each side of said Hays avenue from the south line of Eighteenth street to the north line of Seventeenth street, and also excepting such portions of said street between said points along which a cement or asphalt sidewalk four (4) feet in width has been constructed to the official line and grade,) said sidewalk to be constructed in accordance with specifications for constructing cement sidewalks on file in the office of the City Clerk, said specifications being No. 1 (New Series) and adopted by Ordinance No. 8207 (New Series.)

27th. That a cement curb be constructed along each side of said Hays avenue from the south line of Eighteenth street to the north line of Seventeenth street, and also excepting such portions of said street between said points along which a cement or asphalt curb has already been constructed to the official line and grade,) said curb to be constructed in accordance with specifications for constructing cement curbs and gutters on file in the office of the City Clerk, said specifications being No. 1 (New Series) and adopted by Ordinance No. 8207 (New Series.)

That one plank drain consisting of one 12-inch vitrified tile, one 12-inch iron pipe, twelve (12) structural iron grating, and one (1) concrete box wall be constructed across a portion of the southerly line of Avenue Sixty, and across the roadway of said Hays avenue, the center line of the gutter to be at the crossing Hays avenue at right angles, and passing through a point in the southerly line 200 feet east of the second angle in said line of Avenue Sixty, and Avenue Sixty (excepting along such portions of the street and roadway upon which a cement or granite curb or gutter has already been constructed to the width of Hays avenue, and also excepting such portions of said street and intersections as are required by law to be kept in order or repair by the person or company having railroad tracks thereon.)

28th. That a cement sidewalk five (5) feet in width be constructed along each side of said Hays avenue from the south line of Eighteenth street to the north line of Seventeenth street, and also excepting such portions of said street between said points along which a cement or asphalt sidewalk four (4) feet in width has been constructed to the official line and grade,) said sidewalk to be constructed in accordance with specifications for constructing cement sidewalks on file in the office of the City Clerk, said specifications being No. 1 (New Series) and adopted by Ordinance No. 8207 (New Series.)

29th. That a cement curb be constructed along each side of said Hays avenue from the south line of Eighteenth street to the north line of Seventeenth street, and also excepting such portions of said street between said points along which a cement or asphalt curb has already been constructed to the official line and grade,) said curb to be constructed in accordance with specifications for constructing cement curbs and gutters on file in the office of the City Clerk, said specifications being No. 1 (New Series) and adopted by Ordinance No. 8207 (New Series.)

That one plank drain consisting of one 12-inch vitrified tile, one 12-inch iron pipe, twelve (12) structural iron grating, and one (1) concrete box wall be constructed across a portion of the southerly line of Avenue Sixty, and across the roadway of said Hays avenue, the center line of the gutter to be at the crossing Hays avenue at right angles, and passing through a point in the southerly line 200 feet east of the second angle in said line of Avenue Sixty, and Avenue Sixty (excepting along such portions of the street and roadway upon which a cement or granite curb or gutter has already been constructed to the width of Hays avenue, and also excepting such portions of said street and intersections as are required by law to be kept in order or repair by the person or company having railroad tracks thereon.)

30th. That a cement sidewalk five (5) feet in width be constructed along each side of said Hays avenue from the south line of Eighteenth street to the north line of Seventeenth street, and also excepting such portions of said street between said points along which a cement or asphalt sidewalk four (4) feet in width has been constructed to the official line and grade,) said sidewalk to be constructed in accordance with specifications for constructing cement sidewalks on file in the office of the City Clerk, said specifications being No. 1 (New Series) and adopted by Ordinance No. 8207 (New Series.)

31st. That a cement curb be constructed along each side of said Hays avenue from the south line of Eighteenth street to the north line of Seventeenth street, and also excepting such portions of said street between said points along which a cement or asphalt curb has already been constructed to the official line and grade,) said curb to be constructed in accordance with specifications for constructing cement curbs and gutters on file in the office of the City Clerk, said specifications being No. 1 (New Series) and adopted by Ordinance No. 8207 (New Series.)

That one plank drain consisting of one 12-inch vitrified tile, one 12-inch iron pipe, twelve (12) structural iron grating, and one (1) concrete box wall be constructed across a portion of the southerly line of Avenue Sixty, and across the roadway of said Hays avenue, the center line of the gutter to be at the crossing Hays avenue at right angles, and passing through a point in the southerly line 200 feet east of the second angle in said line of Avenue Sixty, and Avenue Sixty (excepting along such portions of the street and roadway upon which a cement or granite curb or gutter has already been constructed to the width of Hays avenue, and also excepting such portions of said street and intersections as are required by law to be kept in order or repair by the person or company having railroad tracks thereon.)

32nd. That a cement sidewalk five (5) feet in width be constructed along each side of said Hays avenue from the south line of Eighteenth street to the north line of Seventeenth street, and also excepting such portions of said street between said points along which a cement or asphalt sidewalk four (4) feet in width has been constructed to the official line and grade,) said sidewalk to be constructed in accordance with specifications for constructing cement sidewalks on file in the office of the City Clerk, said specifications being No. 1 (New Series) and adopted by Ordinance No. 8207 (New Series.)

33rd. That a cement curb be constructed along each side of said Hays avenue from the south line of Eighteenth street to the north line of Seventeenth street, and also excepting such portions of said street between said points along which a cement or asphalt curb has already been constructed to the official line and grade,) said curb to be constructed in accordance with specifications for constructing cement curbs and gutters on file in the office of the City Clerk, said specifications being No. 1 (New Series) and adopted by Ordinance No. 8207 (New Series.)

That one plank drain consisting of one 12-inch vitrified tile, one 12-inch iron pipe, twelve (12) structural iron grating, and one (1) concrete box wall be constructed across a portion of the southerly line of Avenue Sixty, and across the roadway of said Hays avenue, the center line of the gutter to be at the crossing Hays avenue at right angles, and passing through a point in the southerly line 200 feet east of the second angle in said line of Avenue Sixty, and Avenue Sixty (excepting along such portions of the street and roadway upon which a cement or granite curb or gutter has already been constructed to the width of Hays avenue, and also excepting such portions of said street and intersections as are required by law to be kept in order or repair by the person or company having railroad tracks thereon.)

34th. That a cement sidewalk five (5) feet in width be constructed along each side of said Hays avenue from the south line of Eighteenth street to the north line of Seventeenth street, and also excepting such portions of said street between said points along which a cement or asphalt sidewalk four (4) feet in width has been constructed to the official line and grade,) said sidewalk to be constructed in accordance with specifications for constructing cement sidewalks on file in the office of the City Clerk, said specifications being No. 1 (New Series) and adopted by Ordinance No. 8207 (New Series.)

35th. That a cement curb be constructed along each side of said Hays avenue from the south line of Eighteenth street to the north line of Seventeenth street, and also excepting such portions of said street between said points along which a cement or asphalt curb has already been constructed to the official line and grade,) said curb to be constructed in accordance with specifications for constructing cement curbs and gutters on file in the office of the City Clerk, said specifications being No. 1 (New Series) and adopted by Ordinance No. 8207 (New Series.)

That one plank drain consisting of one 12-inch vitrified tile, one 12-inch iron pipe, twelve (12) structural iron grating, and one (1) concrete box wall be constructed across a portion of the southerly line of Avenue Sixty, and across the roadway of said Hays avenue, the center line of the gutter to be at the crossing Hays avenue at right angles, and passing through a point in the southerly line 200 feet east of the second angle in said line of Avenue Sixty, and Avenue Sixty (excepting along such portions of the street and roadway upon which a cement or granite curb or gutter has already been constructed to the width of Hays avenue, and also excepting such portions of said street and intersections as are required by law to be kept in order or repair by the person or company having railroad tracks thereon.)

36th. That a cement sidewalk five (5) feet in width be constructed along each side of said Hays avenue from the south line of Eighteenth street to the north line of Seventeenth street, and also excepting such portions of said street between said points along which a cement or asphalt sidewalk four (4) feet in width has been constructed to the official line and grade,) said sidewalk to be constructed in accordance with specifications for constructing cement sidewalks on file in the office of the City Clerk, said specifications being No. 1 (New Series) and adopted by Ordinance No. 8207 (New Series.)

37th. That a cement curb be constructed along each side of said Hays avenue from the south line of Eighteenth street to the north line of Seventeenth street, and also excepting such portions of said street between said points along which a cement or asphalt curb has already been constructed to the official line and grade,) said curb to be constructed in accordance with specifications for constructing cement curbs and gutters on file in the office of the City Clerk, said specifications being No. 1 (New Series) and adopted by Ordinance No. 8207 (New Series.)

That one plank drain consisting of one 12-inch vitrified tile, one 12-inch iron pipe, twelve (12) structural iron grating, and one (1) concrete box wall be constructed across a portion of the southerly line of Avenue Sixty, and across the roadway of said Hays avenue, the center line of the gutter to be at the crossing Hays avenue at right angles, and passing through a point in the southerly line 200 feet east of the second angle in said line of Avenue Sixty, and Avenue Sixty (excepting along such portions of the street and roadway upon which a cement or granite curb or gutter has already been constructed to the width of Hays avenue, and also excepting such portions of said street and intersections as are required by law to be kept in order or repair by the person or company having railroad tracks thereon.)

38th. That a cement sidewalk five (5) feet in width be constructed along each side of said Hays avenue from the south line of Eighteenth street to the north line of Seventeenth street, and also excepting such portions of said street between said points along which a cement or asphalt sidewalk four (4) feet in width has been constructed to the official line and grade,) said sidewalk to be constructed in accordance with specifications for constructing cement sidewalks on file in the office of the City Clerk, said specifications being No. 1 (New Series) and adopted by Ordinance No. 8207 (New Series.)

39th. That a cement curb be constructed along each side of said Hays avenue from the south line of Eighteenth street to the north line of Seventeenth street, and also excepting such portions of said street between said points along which a cement or asphalt curb has already been constructed to the official line and grade,) said curb to be constructed in accordance with specifications for constructing cement curbs and gutters on file in the office of the City Clerk, said specifications being No. 1 (New Series) and adopted by Ordinance No. 8207 (New Series.)

That one plank drain consisting of one 12-inch vitrified tile, one 12-inch iron pipe, twelve (12) structural iron grating, and one (1) concrete box wall be constructed across a portion of the southerly line of Avenue Sixty, and across the roadway of said Hays avenue, the center line of the gutter to be at the crossing Hays avenue at right angles, and passing through a point in the southerly line 200 feet east of the second angle in said line of Avenue Sixty, and Avenue Sixty (excepting along such portions of the street and roadway upon which a cement or granite curb or gutter has already been constructed to the width of Hays avenue, and also excepting such portions of said street and intersections as are required by law to be kept in order or repair by the person or company having railroad tracks thereon.)

40th. That a cement sidewalk five (5) feet in width be constructed along each side of said Hays avenue from the south line of Eighteenth street to the north line of Seventeenth street, and also excepting such portions of said street between said points along which a cement or asphalt sidewalk four (4) feet in width has been constructed to the official line and grade,) said sidewalk to be constructed in accordance with specifications for constructing cement sidewalks on file in the office of the City Clerk, said specifications being No. 1 (New Series) and adopted by Ordinance No. 8207 (New Series.)

41st. That a cement curb be constructed along each side of said Hays avenue from the south line of Eighteenth street to the north line of Seventeenth street, and also excepting such portions of said street between said points along which a cement or asphalt curb has already been constructed to the official line and grade,) said curb to be constructed in accordance with specifications for constructing cement curbs and gutters on file in the office of the City Clerk, said specifications being No. 1 (New Series) and adopted by Ordinance No. 8207 (New Series.)

That one plank drain consisting of one 12-inch vitrified tile, one 12-inch iron pipe, twelve (12) structural iron grating, and one (1) concrete box wall be constructed across a portion of the southerly line of Avenue Sixty, and across the roadway of said Hays avenue, the center line of the gutter to be at the crossing Hays avenue at right angles, and passing through a point in the southerly line 200 feet east of the second angle in said line of Avenue Sixty, and Avenue Sixty (excepting along such portions of the street and roadway upon which a cement or granite curb or gutter has already been constructed to the width of Hays avenue, and also excepting such portions of said street and intersections as are required by law to be kept in order or repair by the person or company having railroad tracks thereon.)

42nd. That a cement sidewalk five (5) feet in width be constructed along each side of said Hays avenue from the south line of Eighteenth street to the north line of Seventeenth street, and also excepting such portions of said street between said points along which a cement or asphalt sidewalk four (4) feet in width has been constructed to the official line and grade,) said sidewalk to be constructed in accordance with specifications for constructing cement sidewalks on file in the office of the City Clerk, said specifications being No. 1 (New Series) and adopted by Ordinance No. 8207 (New Series.)

43rd. That a cement curb be constructed along each side of said Hays avenue from the south line of Eighteenth street to the north line of Seventeenth street, and also excepting such portions of said street between said points along which a cement or asphalt curb has already been constructed to the official line and grade,) said curb to be constructed in accordance with specifications for constructing cement curbs and gutters on file in the office of the City Clerk, said specifications being No. 1 (New Series) and adopted by Ordinance No. 8207 (New Series.)

That one plank drain consisting of one 12-inch vitrified tile, one 12-inch iron pipe, twelve (12) structural iron grating, and one (1) concrete box wall be constructed across a portion of the southerly line of Avenue Sixty, and across the roadway of said Hays avenue, the center line of the gutter to be at the crossing Hays avenue at right angles, and passing through a point in the southerly line 200 feet east of the second angle in said line of Avenue Sixty, and Avenue Sixty (excepting along such portions of the street and roadway upon which a cement or granite curb or gutter has already been constructed to the width of Hays avenue, and also excepting such portions of said street and intersections as are required by law to be kept in order or repair by the person or company having railroad tracks thereon.)

44th. That a cement sidewalk five (5) feet in width be constructed along each side of said Hays avenue from the south line of Eighteenth street to the north line of Seventeenth street, and also excepting such portions of said street between said points along which a cement or asphalt sidewalk four (4) feet in width has been constructed to the official line and grade,) said sidewalk to be constructed in accordance with specifications for constructing cement sidewalks on file in the office of the City Clerk, said specifications being No. 1 (New Series) and adopted by Ordinance No. 8207 (New Series.)

45th. That a cement curb be constructed along each side of said Hays avenue from the south line of Eighteenth street to the north line of Seventeenth street, and also excepting such portions of said street between said points along which a cement or asphalt curb has already been constructed to the official line and grade,) said curb to be constructed in accordance with specifications for constructing cement curbs and gutters on file in the office of the City Clerk, said specifications being No. 1 (New Series) and adopted by Ordinance No. 8207 (New Series.)

That one plank drain consisting of one 12-inch vitrified tile, one 12-inch iron pipe, twelve (12) structural iron grating, and one (1) concrete box wall be constructed across a portion of the southerly line of Avenue Sixty, and across the roadway of said Hays avenue, the center line of the gutter to be at the crossing Hays avenue at right angles, and passing through a point in the southerly line 200 feet east of the second angle in said line of Avenue Sixty, and Avenue Sixty (excepting along such portions of the street and roadway upon which a cement or granite curb or gutter has already been constructed to the width of Hays avenue, and also excepting such portions of said street and intersections as are required by law to be kept in order or repair by the person or company having railroad tracks thereon.)

46th. That a cement sidewalk five (5) feet in width be constructed along each side of said Hays avenue from the south line of Eighteenth street to the north line of Seventeenth street, and also excepting such portions of said street between said points along which a cement or asphalt sidewalk four (4) feet in width has been constructed to the official line and grade,) said sidewalk to be constructed in accordance with specifications for constructing cement sidewalks on file in the office of the City Clerk, said specifications being No. 1 (New Series) and adopted by Ordinance No. 8207 (New Series.)

47th. That a cement curb be constructed along each side of said Hays avenue from the south line of Eighteenth street to the north line of Seventeenth street, and also excepting such portions of said street between said points along which a cement or asphalt curb has already been constructed to the official line and grade,) said curb to be constructed in accordance with specifications for constructing cement curbs and gutters on file in the office of the City Clerk, said specifications being No. 1 (New Series) and adopted by Ordinance No. 8207 (New Series.)

That one plank drain consisting of one 12-inch vitrified tile, one 12-inch iron pipe, twelve (12) structural iron grating, and one (1) concrete box wall be constructed across a portion of the southerly line of Avenue Sixty, and across the roadway of said Hays avenue, the center line of the gutter to be at the crossing Hays avenue at right angles, and passing through a point in the southerly line 200 feet east of the second angle in said line of Avenue Sixty, and Avenue Sixty (excepting along such portions of the street and roadway upon which a cement or granite curb or gutter has already been constructed to the width of Hays avenue, and also excepting such portions of said street and intersections as are required by law to be kept in order or repair by the person or company having railroad tracks thereon.)

48th. That a cement sidewalk five (5) feet in width be constructed along each side of said Hays avenue from the south line of Eighteenth street to the north line of Seventeenth street, and also excepting such portions of said street between said points along which a cement or asphalt sidewalk four (4) feet in width has been constructed to the official line and grade,) said sidewalk to be constructed in accordance with specifications for constructing cement sidewalks on file in the office of the City Clerk, said specifications being No. 1 (New Series) and adopted by Ordinance No. 8207 (New Series.)

49th. That a cement curb be constructed along each side of said Hays avenue from the south line of Eighteenth street to the north line of Seventeenth street, and also excepting such portions of said street between said points along which a cement or asphalt curb has already been constructed to the official line and grade,) said curb to be constructed in accordance with specifications for constructing cement curbs and gutters on file in the office of the City Clerk, said specifications being No. 1 (New Series) and adopted by Ordinance No. 8207 (New Series.)

That one plank drain consisting of one 12-inch vitrified tile, one 12-inch iron pipe, twelve (12) structural iron grating, and one (1) concrete box wall be constructed across a portion of the southerly line of Avenue Sixty, and across the ro

Public Advertising.

Notice of Street Work.

Public notice is hereby given that on Monday, the 8th day of October, A. D., 1906, the Council of the City of Los Angeles did, at its meeting on said day, adopt an Ordinance of Intention, Number 10,600 (New Series,) to have the following work done, to wit:

1st. That

SOTO STREET,

in said city, from the produced south line of Sheldon street to the produced north line of Fairmount street, including all intersections and crossings of streets, including such portions of said street and intersections as are required by law to be kept in order or repair by any person or company having railroad tracks thereon, and also excavating such portions as have already been graded and gravelled and graded and gravelled to the official grade in accordance with the plans and profile on file in the office of the City Engineer and specifications for the construction of gravelled streets in the City of Los Angeles on file in the office of the City Clerk of said City, said specifications being No. 10 (New Series), and adopted by Ordinance No. 871 (New Series.)

2nd. That a cement curb be constructed along each line of the roadway of said Soto street from the produced south line of Sheldon street to the produced north line of Fairmount street excepting such portions of said street between said points along which a cement or granite curb has already been constructed to the official line and grade, and excepting such portions of said street and intersections as are required by law to be kept in order or repair by any person or company having railroad tracks thereon, and also excavating such portions as have already been graded and gravelled and graded and gravelled to the official grade in accordance with the plans and profile on file in the office of the City Engineer and specifications for the construction of gravelled streets in the City of Los Angeles on file in the office of the City Clerk of said City, said specifications being No. 1 (New Series) and adopted by Ordinance No. 872 (New Series.)

3rd. That a cement sidewalk five (5) feet in width be constructed along each side of said Soto street from the produced south line of Sheldon street to the produced north line of Fairmount street, including all intersections of streets, excepting such portions of said street and intersections as are required by law to be kept in order or repair by any person or company having railroad tracks thereon, and also excavating such portions of said street between said points along which a cement or asphalt sidewalk five (5) feet in width has been constructed to the official line and grade, and excepting such portions of said street and intersections as are required by law to be kept in order or repair by any person or company having railroad tracks thereon, and also excavating such portions of said street between said points along which a cement or asphalt sidewalk five (5) feet in width has been constructed to the official line and grade, said sidewalk to be constructed in accordance with specifications for constructing cement sidewalks on file in the office of the City Clerk of said City, said specifications being No. 1 (New Series) and adopted by Ordinance No. 873 (New Series.)

4th. That a cobble-paved gutter be constructed along each side of said Soto street from the southerly line of Ellis street to the northerly curb line of Sunset boulevard and from the northerly curb line of Sunset boulevard to the south line of Childs Heights (excepting such portions of said street between said points along which a cement or asphalt sidewalk five (5) feet in width has been constructed to the official line and grade,) said sidewalk to be constructed in accordance with specifications for constructing cement sidewalks on file in the office of the City Clerk of said City, said specifications being No. 1 (New Series) and adopted by Ordinance No. 873 (New Series.)

5th. That a cobble-paved gutter be constructed along each side of said Hanson avenue from the southerly line of Ellis street to the northerly curb line of Sunset boulevard and from the northerly curb line of Sunset boulevard to the south line of Childs Heights (excepting such portions of said street between said points along which a cement or asphalt sidewalk five (5) feet in width has been constructed to the official line and grade,) said sidewalk to be constructed in accordance with specifications for constructing cement sidewalks on file in the office of the City Clerk of said City, said specifications being No. 1 (New Series) and adopted by Ordinance No. 873 (New Series.)

6th. That a cobble-paved gutter be constructed along each side of said Hanson avenue from the southerly line of Ellis street to the northerly curb line of Sunset boulevard and from the northerly curb line of Sunset boulevard to the south line of Childs Heights (excepting such portions of said street between said points along which a cement or asphalt sidewalk five (5) feet in width has been constructed to the official line and grade,) said sidewalk to be constructed in accordance with specifications for constructing cement sidewalks on file in the office of the City Clerk of said City, said specifications being No. 1 (New Series) and adopted by Ordinance No. 873 (New Series.)

7th. That a cement sidewalk five (5) feet in width be constructed along the west side of said Maltman avenue, from the south line of Ellis street to a point 10 feet south thereof; also from a point 10 feet south of the south line of Sunset boulevard to a point 100 feet south of the south line of Childs Heights (excepting such portions of said street between said points along which a cement or asphalt sidewalk five (5) feet in width has been constructed to the official line and grade,) said sidewalk to be constructed in accordance with specifications for constructing cement sidewalks on file in the office of the City Clerk of said City, said specifications being No. 1 (New Series) and adopted by Ordinance No. 873 (New Series.)

8th. That a cement sidewalk five (5) feet in width be constructed along the east side of said Maltman avenue, from the south line of Ellis street to a point 10 feet south thereof; also from a point 10 feet south of the south line of Sunset boulevard to a point 100 feet south of the south line of Childs Heights (excepting such portions of said street between said points along which a cement or asphalt sidewalk five (5) feet in width has been constructed to the official line and grade,) said sidewalk to be constructed in accordance with specifications for constructing cement sidewalks on file in the office of the City Clerk of said City, said specifications being No. 1 (New Series) and adopted by Ordinance No. 873 (New Series.)

9th. That a cement sidewalk five (5) feet in width be constructed along the west side of said Maltman avenue, from the south line of Ellis street to a point 10 feet south thereof; also from a point 10 feet south of the south line of Sunset boulevard to a point 100 feet south of the south line of Childs Heights (excepting such portions of said street between said points along which a cement or asphalt sidewalk five (5) feet in width has been constructed to the official line and grade,) said sidewalk to be constructed in accordance with specifications for constructing cement sidewalks on file in the office of the City Clerk of said City, said specifications being No. 1 (New Series) and adopted by Ordinance No. 873 (New Series.)

10th. That a cement sidewalk five (5) feet in width be constructed along the east side of said Maltman avenue, from the south line of Ellis street to a point 10 feet south thereof; also from a point 10 feet south of the south line of Sunset boulevard to a point 100 feet south of the south line of Childs Heights (excepting such portions of said street between said points along which a cement or asphalt sidewalk five (5) feet in width has been constructed to the official line and grade,) said sidewalk to be constructed in accordance with specifications for constructing cement sidewalks on file in the office of the City Clerk of said City, said specifications being No. 1 (New Series) and adopted by Ordinance No. 873 (New Series.)

11th. That a cobble-paved gutter be constructed along each side of said Maltman avenue from the south line of Ellis street to the south line of Childs Heights (excepting such portions of said street between said points along which a cement or asphalt sidewalk five (5) feet in width has been constructed to the official line and grade,) said gutters shall be three and one-half (3½) feet in width, excepting at intersections of streets, where said gutters shall be seven (7) feet in width; and said gutters shall be constructed in accordance with the plans and specifications on file in the office of the City Engineer, and in accordance with specifications for the construction of cobble-paved gutters on file in the office of the City Clerk, said specifications being No. 1 (New Series.)

Sec. 2. The Council of said city hereby finds upon estimate of the City Engineer, that the total cost of said improvement will be greater than fifty cents per front foot along each line of said street, including the cost of intersections, and it is hereby determined, in pursuance of an Act of the Legislature of the State of California, approved February 27th, 1885, as amended by an Act of the Legislature approved March 2nd, 1903, entitled "An Act to amend an Act entitled 'An Act to provide for the opening, widening and extending of streets and highways in cities and towns,' approved March 18, 1889," that bonds shall be issued to represent the cost of said improvement. Said bonds shall be serial, extending over a period of ten years, so even proportion of the principal thereof shall be payable annually, on the second day of January of each year by coupons, after their date until the whole are paid, and to bear interest at the rate of seven (7) per cent, per annum, payable semi-annually on the second days of January and July of each and every year.

Reference is hereby made to said Ordinance of Intention for further particulars.

E. R. WERDIN,
Street Superintendent.

By C. ROY McKEON, Deputy. 11-2-10 10t

Notice of Street Work.

Public notice is hereby given that on Monday, the 8th day of October, A. D., 1906, the Council of the City of Los Angeles did, at its meeting on said day, adopt an Ordinance of Intention, Number 10,601 (New Series,) to have the following work done, to wit:

1st. That

MALTMAN AVENUE

in said City from the south line of Ellis street to the north line of Childs Heights, including all intersections of streets (excepting such portions of said street and intersections as are required by law to be kept in order or repair by any person or company having railroad tracks thereon, and also excavating such portions as have already been graded and gravelled and graded and gravelled to the official grade in accordance with the plans and profile on file in the office of the City Engineer and specifications for the construction of gravelled streets in the City of Los Angeles on file in the office of the City Clerk of said City, said specifications being No. 1 (New Series) and adopted by Ordinance No. 871 (New Series.)

2nd. That a cement curb be constructed along each line of the roadway of said Maltman avenue from the south line of Ellis street to the north line of Childs Heights (excepting such portions of the line of said roadway upon which a cement or granite curb has already been constructed to the official line and grade,) in accordance with specifications for constructing cement curbs, on file in the office of the City Clerk, said specifications being No. 1 (New Series) and adopted by Ordinance No. 872 (New Series.)

3rd. That a cement sidewalk five (5) feet in width be constructed along each side of said Maltman avenue from the south line of Ellis street to the north line of Childs Heights (excepting such portions of said street between said points along which a cement or asphalt sidewalk five (5) feet in width has been constructed to the official line and grade,) said sidewalk to be constructed in accordance with specifications for constructing cement sidewalks on file in the office of the City Clerk of said City, said specifications being No. 1 (New Series) and adopted by Ordinance No. 873 (New Series.)

4th. That a cobble-paved gutter be constructed along each side of said Maltman avenue from the south line of Ellis street to the north line of Childs Heights (excepting such portions of said street between said points along which a cement or asphalt sidewalk five (5) feet in width has been constructed to the official line and grade,) said gutters shall be three and one-half (3½) feet in width, excepting at intersections of streets, where said gutters shall be seven (7) feet in width; and said gutters shall be constructed in accordance with the plans and specifications on file in the office of the City Engineer, and in accordance with specifications for the construction of cobble-paved gutters on file in the office of the City Clerk, said specifications being No. 1 (New Series.)

5th. That a cobble-paved gutter be constructed along each side of said Maltman avenue from the south line of Ellis street to the north line of Childs Heights (excepting such portions of said street between said points along which a cement or asphalt sidewalk five (5) feet in width has been constructed to the official line and grade,) said gutters shall be three and one-half (3½) feet in width, excepting at intersections of streets, where said gutters shall be seven (7) feet in width; and said gutters shall be constructed in accordance with the plans and specifications on file in the office of the City Engineer, and in accordance with specifications for the construction of cobble-paved gutters on file in the office of the City Clerk, said specifications being No. 1 (New Series.)

Sec. 2. The Council of said city hereby finds upon estimate of the City Engineer, that the total cost of said improvement will be greater than fifty cents per front foot along each line of said street, including the cost of intersections, and it is hereby determined, in pursuance of an Act of the Legislature of the State of California, approved February 27th, 1885, as amended by an Act of the Legislature approved March 2nd, 1903, entitled "An Act to amend an Act entitled 'An Act to provide for the opening, widening and extending of streets and highways in cities and towns,' approved March 18, 1889," that bonds shall be issued to represent the cost of said improvement. Said bonds shall be serial, extending over a period of ten years, so even proportion of the principal thereof shall be payable annually, on the second day of January of each year by coupons, after their date until the whole are paid, and to bear interest at the rate of seven (7) per cent, per annum, payable semi-annually on the second days of January and July of each and every year.

Reference is hereby made to said Ordinance of Intention for further particulars.

E. R. WERDIN,
Street Superintendent.

By C. ROY McKEON, Deputy. 11-2-10 10t

Notice of Street Work.

Public notice is hereby given that on Monday, the 8th day of October, A. D., 1906, the Council of the City of Los Angeles did, at its meeting on said day, adopt an Ordinance of Intention, Number 10,602 (New Series,) to have the following work done, to wit:

1st. That

IMOGEN AVENUE

in said City from the southerly line of Ellis street to the north line of Childs Heights, including all intersections of streets (excepting such portions of said street and intersections as are required by law to be kept in order or repair by any person or company having railroad tracks thereon, and also excavating such portions as have already been graded and gravelled and graded and gravelled to the official grade in accordance with the plans and profile on file in the office of the City Engineer and specifications for the construction of gravelled streets in the City of Los Angeles on file in the office of the City Clerk of said City, said specifications being No. 1 (New Series) and adopted by Ordinance No. 871 (New Series.)

2nd. That a cement curb be constructed along each line of the roadway of said Imogen avenue from the south line of Ellis street to the south line of Childs Heights (excepting such portions of the line of said roadway upon which a cement or granite curb has already been constructed to the official line and grade,) in accordance with specifications for constructing cement curbs, on file in the office of the City Clerk, said specifications being No. 1 (New Series) and adopted by Ordinance No. 872 (New Series.)

3rd. That a cement sidewalk five (5) feet in width be constructed along each side of said Imogen avenue from the south line of Ellis street to the south line of Childs Heights (excepting such portions of the line of said roadway upon which a cement or granite curb has already been constructed to the official line and grade,) in accordance with specifications for constructing cement sidewalks on file in the office of the City Clerk of said City, said specifications being No. 1 (New Series) and adopted by Ordinance No. 873 (New Series.)

4th. That a cobble-paved gutter be constructed along each side of said Imogen avenue from the southerly line of Ellis street to the northerly curb line of Sunset boulevard and from the northerly curb line of Sunset boulevard to the south line of Childs Heights (excepting such portions of said street between said points along which a cement or asphalt sidewalk five (5) feet in width has been constructed to the official line and grade,) said sidewalk to be constructed in accordance with specifications for constructing cement sidewalks on file in the office of the City Clerk of said City, said specifications being No. 1 (New Series) and adopted by Ordinance No. 873 (New Series.)

5th. That a cobble-paved gutter be constructed along each side of said Imogen avenue from the southerly line of Ellis street to the northerly curb line of Sunset boulevard and from the northerly curb line of Sunset boulevard to the south line of Childs Heights (excepting such portions of said street between said points along which a cement or asphalt sidewalk five (5) feet in width has been constructed to the official line and grade,) said gutters shall be three and one-half (3½) feet in width, excepting at intersections of streets, where said gutters shall be seven (7) feet in width; and said gutters shall be constructed in accordance with the plans and specifications on file in the office of the City Engineer, and in accordance with specifications for the construction of cobble-paved gutters on file in the office of the City Clerk, said specifications being No. 1 (New Series.)

Sec. 2. The Council of said city hereby finds upon estimate of the City Engineer, that the total cost of said improvement will be greater than fifty cents per front foot along each line of said street, including the cost of intersections, and it is hereby determined, in pursuance of an Act of the Legislature of the State of California, approved February 27th, 1885, as amended by an Act of the Legislature approved March 2nd, 1903, entitled "An Act to amend an Act entitled 'An Act to provide for the opening, widening and extending of streets and highways in cities and towns,' approved March 18, 1889," that bonds shall be issued to represent the cost of said improvement. Said bonds shall be serial, extending over a period of ten years, so even proportion of the principal thereof shall be payable annually, on the second day of January of each year by coupons, after their date until the whole are paid, and to bear interest at the rate of seven (7) per cent, per annum, payable semi-annually on the second days of January and July of each and every year.

Reference is hereby made to said Ordinance of Intention for further particulars.

E. R. WERDIN,
Street Superintendent.

By C. ROY McKEON, Deputy. 11-2-10 10t

Notice of Street Work.

Public notice is hereby given that on Monday, the 8th day of October, A. D., 1906, the Council of the City of Los Angeles did, at its meeting on said day, adopt an Ordinance of Intention, No. 10,603 (New Series,) to have the following work done, to wit:

1st. That

ORD STREET

in said city from the west line of Buena Vista street to the west line of Castelar street, including all intersections of streets (excepting such portions of said street and intersections as are required by law to be kept in order or repair by any person or company having railroad tracks thereon, and also excavating such portions as have already been graded and gravelled and graded and gravelled to the official grade in accordance with the plans and profile on file in the office of the City Engineer and specifications for the construction of gravelled streets in the City of Los Angeles on file in the office of the City Clerk of said City, said specifications being No. 1 (New Series) and adopted by Ordinance No. 871 (New Series.)

2nd. That a cement curb be constructed along each line of the roadway of said Ord street, from the west line of Buena Vista street to the west line of Castelar street, excepting along such portions of the line of said roadway upon which a cement or granite curb has already been constructed to the official line and grade,) in accordance with specifications for constructing cement curbs, on file in the office of the City Clerk, said specifications being No. 1 (New Series) and adopted by Ordinance No. 872 (New Series.)

3rd. That a cement sidewalk five (5) feet in width be constructed along each side of said Ord street from the west line of Buena Vista street to the west line of Castelar street, excepting such portions of said street between said points along which a cement or asphalt sidewalk five (5) feet in width has been constructed to the official line and grade, said sidewalk to be constructed in accordance with specifications for constructing cement sidewalks on file in the office of the City Clerk of said City, said specifications being No. 1 (New Series) and adopted by Ordinance No. 873 (New Series.)

4th. That a cobble-paved gutter be constructed along each side of said Ord street from the west line of Buena Vista street to the west line of Castelar street, excepting such portions of said street between said points along which a cement or asphalt sidewalk five (5) feet in width has been constructed to the official line and grade, said gutters shall be three and one-half (3½) feet in width, and said gutters shall be constructed in accordance with the plans and specifications on file in the office of the City Engineer, and in accordance with specifications for the construction of cobble-paved gutters on file in the office of the City Clerk, said specifications being No. 1 (New Series.)

Sec. 2. The Council of said city hereby finds upon estimate of the City Engineer, that the total cost of said improvement will be greater than fifty cents per front foot along each line of said street, including the cost of intersections, and it is hereby determined, in pursuance of an Act of the Legislature of the State of California, approved February 27th, 1885, as amended by an Act of the Legislature approved March 2nd, 1903, entitled "An Act to amend an Act entitled 'An Act to provide for the opening, widening and extending of streets and highways in cities and towns,' approved March 18, 1889," that bonds shall be issued to represent the cost of said improvement. Said bonds shall be serial, extending over a period of ten years, so even proportion of the principal thereof shall be payable annually, on the second day of January of each year by coupons, after their date until the whole are paid, and to bear interest at the rate of seven (7) per cent, per annum, payable semi-annually on the second days of January and July of each and every year.

Reference is hereby made to said Ordinance of Intention for further particulars.

E. R. WERDIN,
Street Superintendent.

By C. ROY McKEON, Deputy. 11-2-10 10t

Notice of Street Work.

Public notice is hereby given that on Monday, the 8th day of October, A. D., 1906, the Council of the City of Los Angeles did, at its meeting on said day, adopt an Ordinance of Intention, No. 10,604 (New Series,) to have the following work done, to wit:

1st. That

DELMAR AVENUE

in the high bended hill Alvarado street, Temple street and Newhall street, a public alley of the City of Los Angeles, described as follows, to wit:

Beginning at the most easterly corner of lot 28, block C, of the Los Angeles Improvement Company's Subdivision of a part of lots 4 and 5, block 29, Hancock's Survey, as per map recorded in Book 1, at page 71, Miscellaneous Records of Los Angeles County; thence northwesterly in a direct line to a point in the easterly line of lot 20, said block C, which is distant 10 feet northeasterly from the most southerly corner of said lot 20; thence northeasterly and parallel with the northwesterly prolongation of the southerly line of said lot 20, a distance of 140 feet; thence northwesterly in a direct line to the most northerly corner of said lot 1, said block C; thence northeasterly in a direct line to the most westerly corner of lot 26, said block C; thence northeasterly in a direct line to the point of beginning; excepting therefrom any land therein contained which is now a part of any public street or alley.

Reference is hereby made to said Ordinance of Intention for further particulars.

E. R. WERDIN,
Street Superintendent.

By C. ROY McKEON, Deputy. 11-2-10 10t

Notice of Street Work.

Public notice is hereby given that on Monday, the 8th day of October, A. D., 1906, the Council of the City of Los Angeles did, at its meeting on said day, adopt an Ordinance of Intention, No. 10,605 (New Series,) to have the following work done, to wit:

1st. That

ORD STREET

in said city from the west line of Buena Vista street to the west line of Castelar street, including all intersections of streets (excepting such portions of said street and intersections as are required by law to be kept in order or repair by any person or company having railroad tracks thereon, and also excavating such portions as have already been graded and gravelled and graded and gravelled to the official grade in accordance with the plans and profile on file in the office of the City Engineer and specifications for the construction of gravelled streets in the City of Los Angeles on file in the office of the City Clerk of said City, said specifications being No. 1 (New Series) and adopted by Ordinance No. 871 (New Series.)

2nd. That a cement curb be constructed along each line of the roadway of said Ord street, from the west line of Buena Vista street to the west line of Castelar street, excepting along such portions of the line of said roadway upon which a cement or granite curb has already been constructed to the official line and grade,) in accordance with specifications for constructing cement curbs, on file in the office of the City Clerk, said specifications being No. 1 (New Series) and adopted by Ordinance No. 872 (New Series.)

3rd. That a cement sidewalk five (5) feet in width be constructed along each side of said Ord street from the west line of Buena Vista street to the west line of Castelar street, excepting such portions of said street between said points along which a cement or asphalt sidewalk five (5) feet in width has been constructed to the official line and grade, said sidewalk to be constructed in accordance with specifications for constructing cement sidewalks on file in the office of the City Clerk of said City, said specifications being No. 1 (New Series) and adopted by Ordinance No. 873 (New Series.)

4th. That a cobble-paved gutter be constructed along each side of said Ord street from the west line of Buena Vista street to the west line of Castelar street, excepting such portions of said street between said points along which a cement or asphalt sidewalk five (5) feet in width has been constructed to the official line and grade, said gutters shall be three and one-half (3½) feet in width, and said gutters shall be constructed in accordance with the plans and specifications on file in the office of the City Engineer, and in accordance with specifications for the construction of cobble-paved gutters on file in the office of the City Clerk, said specifications being No. 1 (New Series.)

Sec. 2. The Council of said city hereby finds upon estimate of the City Engineer, that the total cost of said improvement will be greater than fifty cents per front foot along each line of said street, including the cost of intersections, and it is hereby determined, in pursuance of an Act of the Legislature of the State of California, approved February 27th, 1885, as amended by an Act of the Legislature approved March 2nd, 1903, entitled "An Act to amend an Act entitled 'An Act to provide for the opening, widening and extending of streets and highways in cities and towns,' approved March 18, 1889," that bonds shall be issued to represent the cost of said improvement. Said bonds shall be serial, extending over a period of ten years, so even proportion of the principal thereof shall be payable annually, on the second day of January of each year by coupons, after their date until the whole are paid, and to bear interest at the rate of seven (7) per cent, per annum, payable semi-annually on the second days of January and July of each and every year.

Reference is hereby made to said Ordinance of Intention for further particulars.

E. R. WERDIN,
Street Superintendent.

By C. ROY McKEON, Deputy. 11-2-10 10t

Notice of Street Work.

Public notice is hereby given that on Monday, the 8th day of October, A. D., 1906, the Council of the City of Los Angeles did, at its meeting on said day, adopt an Ordinance of Intention, No. 10,606 (New Series,) to have the following work done, to wit:

1st. That

AVENUE THIRTY-SEVEN

in said city from the east line of Pasadena avenue to the west line of Carlotta Boulevard (including all intersections of streets, excepting such portions of said street and intersections as are required by law to be kept in order or repair by any person or company having railroad tracks thereon, and also excavating such portions as have already been graded and gravelled and graded and gravelled to the official grade in accordance with the plans and profile on file in the office of the City Engineer and specifications for the construction of gravelled streets in the City of Los Angeles on file in the office of the City Clerk of said City, said specifications being No. 1 (New Series) and adopted by Ordinance No. 871 (New Series.)

2nd. That a cement curb be constructed along each line of the roadway of said Avenue Thirty-seven, from the east line of Pasadena avenue to the west line of Carlotta Boulevard, excepting along such portions of said roadway upon which a cement or granite curb has already been constructed to the official line and grade,) in accordance with specifications for constructing cement curbs, on file in the office of the City Clerk, said specifications being No. 1 (New Series) and adopted by Ordinance No. 872 (New Series.)

3rd. That a cement sidewalk five (5) feet in width be constructed along the south side of said Avenue Thirty-seven from the east line of Pasadena avenue to a point 200 feet northwesterly from the northwesterly corner of Avenue Thirty-seven and Carlotta Boulevard, excepting such portions of said street between said points along which a cement or asphalt sidewalk five (5) feet in width has been constructed to the official line and grade,) said sidewalk to be constructed in accordance with specifications for constructing cement sidewalks on file in the office of the City Clerk of said City, said specifications being No. 1 (New Series) and adopted by Ordinance No. 873 (New Series.)

4th. That a cobble-paved gutter be constructed along each side of said Avenue Thirty-seven from the east line of Pasadena avenue to a point 200 feet northwesterly from the northwesterly corner of Avenue Thirty-seven and Carlotta Boulevard, excepting such portions of said street between said points along which a cement or asphalt sidewalk five (5) feet in width has been constructed to the official line and grade,) said gutters shall be three and one-half (3½) feet in width, and said gutters shall be constructed in accordance with the plans and specifications on file in the office of the City Engineer, and in accordance with specifications for the construction of cobble-paved gutters on file in the office of the City Clerk, said specifications being No. 1 (New Series.)

Sec. 2. The Council of said city hereby finds upon estimate of the City Engineer, that the total cost of said improvement will be greater than fifty cents per front foot along each line of said street, including the cost of intersections, and it is hereby determined, in pursuance of an Act of the Legislature of the State of California, approved February 27th, 1885, as amended by an Act of the Legislature approved March 2nd, 1903, entitled "An Act to amend an Act entitled 'An Act to provide for the opening, widening and extending of streets and highways in cities and towns,' approved March 18, 1889," that bonds shall be issued to represent the cost of said improvement. Said bonds shall be serial, extending over a period of ten years, so even proportion of the principal thereof shall be payable annually, on the second day of January of each year by coupons, after their date until the whole are paid, and to bear interest at the rate of seven (7) per cent, per annum, payable semi-annually on the second days of January and July of each and every year.

Reference is hereby made to said Ordinance of Intention for further particulars.

E. R. WERDIN,
Street Superintendent.

By C. ROY McKEON, Deputy. 11-2-10 10t

Notice to Contractors.

Notice is hereby given that sealed proposals will be received by the City Clerk of the City of Los Angeles up to 11 o'clock a.m., Monday, November 26th, 1906, for the construction of a cottage and outbuildings, together with fence, etc., for the public playground between Alameda and Violet streets and Mateo street and Santa Fe avenue, according to plans and specifications on file with the undersigned, and copies of which may be had from the architects, Messrs. Hunt & Eager.

A certified check, drawn to the order of H. J. Lelande, City Clerk, in the sum per cent of the amount bid, must accompany each proposal, as a guarantee that the bidder will enter into a contract with the city in conformity with his bid.

Council reserves the right to reject any and all bids.

By order of the Council of the City of Los Angeles.

H. J. LELANDE,
City Clerk.

11-10-06 10t

Buy Your Bedding at Wholesale
BOSTON BEDDING CO
254 SOUTH BROADWAY.

Public Advertising.

Notice of Street Work.

Public notice is hereby given that on Monday, the 8th day of October, A. D., 1906, the Council of the City of Los Angeles did, at its meeting on said day, adopt an Ordinance of Intention, Number 10,608 (New Series,) to have the following work done, to wit:

1st. That

MAIN STREET,

in said City, from the southerly line of Ellis street to the northerly line of Sunset boulevard (including all intersections of streets, excepting such portions of said street and intersections as are required by law to be kept in order or repair by any person or company having railroad tracks thereon, and also excavating such portions as have already been graded and gravelled and graded and gravelled to the official grade in accordance with the plans and profile on file in the office of the City Engineer and specifications for the construction of gravelled streets in the City of Los Angeles on file in the office of the City Clerk of said City, said specifications being No. 1 (New Series) and adopted by Ordinance No. 871 (New Series.)

2nd. That a cement curb be constructed along each line of the roadway of said Main street from the southerly line of Ellis street to the northerly curb line of Sunset boulevard, excepting along such portions of the line of said roadway upon which a cement or granite curb has already been constructed to the official line and grade,) in accordance with specifications for constructing cement curbs, on file in the office of the City Clerk, said specifications being No. 1 (New Series) and adopted by Ordinance No. 872 (New Series.)

3rd. That a cement sidewalk five (5) feet in width be constructed along each side of said Main street from the southerly line of Ellis street to the northerly curb line of Sunset boulevard, excepting such portions of said street between said points along which a cement or asphalt sidewalk five (5) feet in width has been constructed to the official line and grade, said sidewalk to be constructed in accordance with specifications for constructing cement sidewalks on file in the office of the City Clerk of said City, said specifications being No. 1 (New Series) and adopted by Ordinance No. 873 (New Series.)

4th. That a cobble-paved gutter be constructed along each side of said Main street from the southerly line of Ellis street to the northerly curb line of Sunset boulevard, excepting such portions of said street between said points along which a cement or asphalt sidewalk five (5) feet in width has been constructed to the official line and grade,) said gutters shall be three and one-half (3½) feet in width, excepting at intersections of streets, where said gutters shall be seven (7) feet in width; and said gutters shall be constructed in accordance with the plans and specifications on file in the office of the City Engineer, and in accordance with specifications for the construction of cobble-paved gutters on file in the office of the City Clerk, said specifications being No. 1 (New Series.)

Sec. 2. The Council of said city hereby finds upon estimate of the City Engineer, that the total cost of said improvement will be greater than fifty cents per front foot along each line of said street, including the cost of intersections, and it is hereby determined, in pursuance of an Act of the Legislature of the State of California, approved February 27th, 1885, as amended by an Act of the Legislature approved March 2nd, 1903, entitled "An Act to amend an Act entitled 'An Act to provide for the opening, widening and extending of streets and highways in cities and towns,' approved March 18, 1889," that bonds shall be issued to represent the cost of said improvement. Said bonds shall be serial, extending over a period of ten years, so even proportion of the principal thereof shall be payable annually, on the second day of January of each year by coupons, after their date until the whole are paid, and to bear interest at the rate of seven (7) per cent, per annum, payable semi-annually on the second days of January and July of each and every year.

Reference is hereby made to said Ordinance of Intention for further particulars.

E. R. WERDIN,
Street Superintendent.

By C. ROY McKEON, Deputy. 11-2-10 10t

Notice of Street Work.

Public notice is hereby given that on Monday, the 8th day of October, A. D., 1906, the Council of the City of Los Angeles did, at its meeting on said day, adopt an Ordinance of Intention, No. 10,609 (New Series,) to have the following work done, to wit:

1st. That

MARATHON STREET

in said City, from the southerly line of Ellis street to the north line of Childs Heights, including all intersections of streets (excepting such portions of said street and intersections as are required by law to be kept in order or repair by any person or company having railroad tracks thereon, and also excavating such portions as have already been graded and gravelled and graded and gravelled to the official grade in accordance with the plans and profile on file in the office of the City Engineer and specifications for the construction of gravelled streets in the City of Los Angeles on file in the office of the City Clerk of said City, said specifications being No. 1 (New Series) and adopted by Ordinance No. 871 (New Series.)

2nd. That a cement curb be constructed along each line of the roadway of said Marathon street, from the south line of Ellis street to the north line of Childs Heights (excepting such portions of the line of said roadway upon which a cement or granite curb has already been constructed to the official line and grade,) in accordance with specifications for constructing cement curbs, on file in the office of the City Clerk, said specifications being No. 1 (New Series) and adopted by Ordinance No. 872 (New Series.)

3rd. That a cement sidewalk five (5) feet in width be constructed along the west side of said Maltman avenue, from the south line of Ellis street to a point 10 feet south thereof; also from a point 10 feet south of the south line of Sunset boulevard to a point 100 feet south of the south line of Childs Heights (excepting such portions of said street between said points along which a cement or asphalt sidewalk five (5) feet in width has been constructed to the official line and grade,) said sidewalk to be constructed in accordance with specifications for constructing cement sidewalks on file in the office of the City Clerk of said City, said specifications being No. 1 (New Series) and adopted by Ordinance No. 873 (New Series.)

4th. That a cement sidewalk five (5) feet in width be constructed along the east side of said Maltman avenue, from the south line of Ellis street to a point 10 feet south thereof; also from a point 10 feet south of the south line of Sunset boulevard to a point 100 feet south of the south line of Childs Heights (excepting such portions of said street between said points along which a cement or asphalt sidewalk five (5) feet in width has been constructed to the official line and grade,) said sidewalk to be constructed in accordance with specifications for constructing cement sidewalks on file in the office of the City Clerk of said City, said specifications being No. 1 (New Series) and adopted by Ordinance No. 873 (New Series.)

5th. That a cement sidewalk five (5) feet in width be constructed along the south side of said Avenue Thirty-seven from the east line of Pasadena avenue to a point 200 feet northwesterly from the northwesterly corner of Avenue Thirty-seven and Carlotta Boulevard, excepting such portions of said street between said points along which a cement or asphalt sidewalk five (5) feet in width has been constructed to the official line and grade,) said sidewalk to be constructed in accordance with specifications for constructing cement sidewalks on file in the office of the City Clerk of said City, said specifications being No. 1 (New Series) and adopted by Ordinance No. 873 (New Series.)

6th. That a cement sidewalk four (4) feet in width be constructed along the north side of said Avenue Thirty-seven from the east line of Pasadena avenue to a point 200 feet northwesterly from the northwesterly corner of Avenue Thirty-seven and Carlotta Boulevard, excepting such portions of said street between said points along which a cement or asphalt sidewalk four (4) feet in width has been constructed to the official line and grade,) said sidewalk to be constructed in accordance with specifications for constructing cement sidewalks on file in the office of the City Clerk of said City, said specifications being No. 1 (New Series) and adopted by Ordinance No. 873 (New Series.)

7th. That a cobble-paved gutter be constructed along each side of said Maltman avenue from the south line of Ellis street to the north line of Childs Heights (excepting such portions of said street between said points along which a cement or asphalt sidewalk five (5) feet in width has been constructed to the official line and grade,) said gutters shall be three and one-half (3½) feet in width, excepting at intersections of streets, where said gutters shall be seven (7) feet in width; and said gutters shall be constructed in accordance with the plans and specifications on file in the office of the City Engineer, and in accordance with specifications for the construction of cobble-paved gutters on file in the office of the City Clerk, said specifications being No. 1 (New Series.)

Sec. 2. The Council of said city hereby finds upon estimate of the City Engineer, that the total cost of said improvement will be greater than fifty cents per front foot along each line of said street, including the cost of intersections, and it is hereby determined, in pursuance of an Act of the Legislature of the State of California, approved February 27th, 1885, as amended by an Act of the Legislature approved March 2nd, 1903, entitled "An Act to amend an Act entitled 'An Act to provide for the opening, widening and extending of streets and highways in cities and towns,' approved March 18, 1889," that bonds shall be issued to represent the cost of said improvement. Said bonds shall be serial, extending over a period of ten years, so even proportion of the principal thereof shall be payable annually, on the second day of January of each year by coupons, after their date until the whole are paid, and to bear interest at the rate of seven (7) per cent, per annum, payable semi-annually on the second days of January and July of each and every year.

Reference is hereby made to said Ordinance of Intention for further particulars.

E. R. WERDIN,
Street Superintendent.

By C. ROY McKEON, Deputy. 11-2-10 10t

Notice to Contractors.

Notice is hereby given that sealed proposals will be received by the City Clerk of the City of Los Angeles up to 11 o'clock a.m., Monday, November 26th, 1906, for the construction of a cottage and outbuildings, together with fence, etc., for the public playground between Alameda and Violet streets and Mateo street and Santa Fe avenue, according to plans and specifications on file with the undersigned, and copies of which may be had from the architects, Messrs. Hunt & Eager.

A certified check, drawn to the order of H. J. Lelande, City Clerk, in the sum per cent of the amount bid, must accompany each proposal, as a guarantee that the bidder will enter into a contract with the city in conformity with his bid.

Council reserves the right to reject any and all bids.

By order of the Council of the City of Los Angeles.

H. J. LELANDE,
City Clerk.

11-10-06 10t

Public Advertising.

Notice of Street Work.

Public notice is hereby given that on Monday, the 8th day of October, A. D., 1906, the Council of the City of Los Angeles did, at its meeting on said day, adopt an Ordinance of Intention, Number 10,610 (New Series,) to have the following work done, to wit:

1st. That

MAIN STREET,

in said City, from the southerly line of Ellis street to the northerly line of Sunset boulevard (including all intersections of streets, excepting such portions of said street and intersections as are required by law to be kept in order or repair by any person or company having railroad tracks thereon, and also excavating such portions as have already been graded and gravelled and graded and gravelled to the official grade in accordance with the plans and profile on file in the office of the City Engineer and specifications for the construction of gravelled streets in the City of Los Angeles on file in the office of the City Clerk of said City, said specifications being No. 1 (New Series) and adopted by Ordinance No. 871 (New Series.)

2nd. That a cement curb be constructed along each line of the roadway of said Main street from the southerly line of Ellis street to the northerly curb line of Sunset boulevard, excepting along such portions of the line of said roadway upon which a cement or granite curb has already been constructed to the official line and grade,) in accordance with specifications for constructing cement curbs, on file in the office of the City Clerk, said specifications being No. 1 (New Series) and adopted by Ordinance No. 872 (New Series.)

3rd. That a cement sidewalk five (5) feet in width be constructed along each side of said Main street from the southerly line of Ellis street to the northerly curb line of Sunset boulevard, excepting such portions of said street between said points along which a cement or asphalt sidewalk five (5) feet in width has been constructed to the official line and grade, said sidewalk to be constructed in accordance with specifications for constructing cement sidewalks on file in the office of the City Clerk of said City, said specifications being No. 1 (New Series) and adopted by Ordinance No. 873 (New Series.)

4th. That a cobble-paved gutter be constructed along each side of said Main street from the southerly line of Ellis street to the northerly curb line of Sunset boulevard, excepting such portions of said street between said points along which a cement or asphalt sidewalk five (5) feet in width has been constructed to the official line and grade,) said gutters shall be three and one-half (3½) feet in width, excepting at intersections of streets, where said gutters shall be seven (7) feet in width; and said gutters shall be constructed in accordance with the plans and specifications on file in the office of the City Engineer, and in accordance with specifications for the construction of cobble-paved gutters on file in the office of the City Clerk, said specifications being No. 1 (New Series.)

Sec. 2. The Council of said city hereby finds up

BUSINESS.

FINANCIAL AND COMMERCIAL.
OFFICE OF THE TIMES,
Los Angeles, Nov. 22, 1904.

FINANCIAL.

BANK CLEARINGS. Bank clearings for the week were $1,326,969.60. For the corresponding day of 1903, $948,586.40.

OIL STOCKS.	Bid.	Asked.
[illegible]	[illegible]	[illegible]

MINING STOCKS.	Bid.	Asked.
[illegible]	[illegible]	[illegible]

BANK STOCKS.	Bid.	Asked.
[illegible]	[illegible]	[illegible]

BONDS.	Bid.	Asked.
[illegible]	[illegible]	[illegible]

MISCELLANEOUS STOCKS.	Bid.	Asked.
[illegible]	[illegible]	[illegible]

MINE NOTES. Oil stocks were the whole thing on the exchange yesterday. Fulton was the most active, four dividends taking place, according to report, the total sales being 2500 shares. The prices went up to $23, 1500 going at the top price, 500 at $22.50, and 500 at $22. The company's capitalization is $1,000,000, and the amount of stock issued is 1,000,000 shares.

Some of the Union Oil Company was handled at $60, which is a little the price asked on Monday.

Shares of Home Trust of ten cents were exchanged hands at $47.

JOHN'S FIRST DUTY. The

story of one of the greatest banks in the country says:

"It is the duty of the common carrier to the public is to safeguard the lives of its patrons. When a man takes the subway he does not care much about the profits of the company, but he does have certain views as regards the safety of the line. In the manner when a man makes a deposit in a bank he is not interested in the profits of the institution, but he is very deeply concerned in its security.

"The first duty of a bank, therefore, is to guard its directors and stockholders, but toward its depositors, which is the first principle of its existence, must be secured whether or not any profits for stockholders in the long-run, unquestionably a large profit for the stockholders is in the security afforded the depositor. But there are times when men are sorely tempted, in order to secure immediate profits, to depart from sound banking principles and to enter into speculations and investments which are outside the line of good commercial banking. In these days of severe bank supervision it is especially hard for them to adhere strictly to a policy of commercial banking, and yet there is no doubt whatever that in the long run such a policy will win out, as any other policy of speculative banking, however temporarily profitable, it may be."—[Wall Street Journal.

COMMERCIAL.

MOVEMENT. On Sunday [illegible] the railroads moved seven carloads of oranges and five of lemons, a grand total of 215 cars, of which [illegible] were lemons. The total up to [illegible] should have been given as [illegible].

BUTTER. The sensation [illegible] the price of local creamery butter [illegible] in these columns yesterday [illegible] to have reached the bottom [illegible] cents per roll, the selling [illegible] Monday, continues in effect. [illegible] is anticipated at present [illegible] only reason assigned by [illegible] is the overstocking of the market.

[illegible] MARKET. J. M. Sergeyev [illegible] has just arrived in New [illegible] from Port Arthur, which he left [illegible] the end of war, after years [illegible] of railway service, and as [illegible] of American manufacturers of railroad supplies and machinery [illegible] the opinion that no matter [illegible] Russia or Japan wins the [illegible] market for Americans in Manchuria [illegible] practically unlimited. Millions of dollars will be invested in [illegible] and, as was the case with [illegible] Chinese Eastern [illegible] the United States will be [illegible] to supply the demand for materials [illegible] have demonstrated their ability to deliver locomotives in Manchuria [illegible] estimates were obtained from Germany, even before the great trans-Pacific freight steamer lines had reached their present development. Mr. Friede points out that Americans have practically driven out competition in all lines of machinery, the sales of which is growing by leaps and bounds, not only with Russians, Japanese and other foreigners, but with the Manchurians as well.

AMERICAN RAILS IN MEXICO. Notwithstanding the duty of nearly $16 per ton placed upon steel rails imported into Mexico, the importation of American rails for the first nine months of 1904 amounted to 21,367 tons, against 1256 for the corresponding period of 1903. The Mexican Central is expected to need 25,000 tons for 1905 delivery, and the order is expected to go to the Tennessee Coal and Iron Company.

A duty of $240 per ton is about to be imposed upon dynamite imported into Mexico to take effect January 1. The effect is likely to be the exclusion of the American product in favor of that manufactured in the republic.

LOCAL PRODUCE MARKET.

There was nothing doing on the local Produce Exchange. The board of directors will meet today at 11:15, and the exchange will close tomorrow for Thanksgiving.

There were very few changes in prices yesterday, and the markets were generally firm. Fish and game remained unchanged, with practically nothing doing. Few new consignments came in.

The poultry market is still rushed with Thanksgiving business. Turkeys are all the demand, and will be until after Thanksgiving.

On Thursday business will be suspended throughout the wholesale district, and nearly all the retail houses will also close for the holiday. As a result business is expected to be brisker today.

Bananas are in good demand. The price is firm at 4½c.

There was little or no change in the potato situation yesterday. The scarcity of Salinas stock is becoming marked as the week advances. The price of the best fancy varieties of these continues to range from 1.50@1.65, and they have a very firm tone. Sweets are now to be had at 1.15@1.25, a drop in price.

Celery is now coming in rapidly, and is very plentiful. The price is about 60 cents a dozen, the coming of new stock not having apparently reduced the price.

Onions keep a firm tone at $2.50, and no signs of either advance or drop is seen.

Pears are selling at 1.50@2.00. The stock is all cold storage.

Grapes remain unchanged.

Oranges are reported plentiful. Navels sell at 1.50@2.50; some common stock at 1.00@1.25; fancy stock from 2.50@3.00 a box. A carload from Oroville that was expected yesterday failed to arrive, but is expected today. On the whole oranges are somewhat lower. Porterviller are still on sale at the former prices.

Colorado apples are now scarcer than ever, notwithstanding the arrival of new stock previously noted. Some common varieties are selling at 1.40@1.50, while the best fancy stock is firm at $2. Jonathans are quoted at 2.10@2.15. Good Bellefleurs can be had at $1.50. Ganos retail at 1.50@1.60, and are purchased at wholesale at 1.15@1.25.

Prices Current.

EGGS—Crackled, ranch, 40c doz.; eastern, fresh candled, 30 fact; April stamps, 28 fact.

CHEESE—Cal. Anchor, 16; Cal. F. A., 15; Cal. Imit., 10; Cal. substitute, 9½; cholice, eastern, 15; Dom. twins, 16; Imp. Swiss, 18.

BUTTER—Local Board of Trade creamery, 30; valley, 27½; cooking, 20; cold storage, eastern, 25; California, 25@27c.

BEANS—Pink, 1.75@1.85; Lady Washington, 2.50@2.75; small white, 2.25@2.35; black eye, 1.90@2.10; Lima, 4.25@4.40; Garbanzos, 2.25; German kraut, 1.60@1.75; American kraut, 75c.

DRIED FRUITS—Choice to fancy evaporated apples, 6@7½; apricots, 10@12½; choice peaches, 6@8½; fancy peaches, 10; fancy prunes, Portlan dates, 7; Farts, 6@8, bud, 6@7; 10-lb. box, 0.60@0; dgs, California white, 8@9; prunes, 5@6; figs, 5@6; apples, choice pippins, strings, 4 lb.

RAISINS—Seedless Sultanas, 5½; 2-crown, loose, 5; 3-crown, loose, 6½; layer, 1.50@1.60.

NUTS—Almonds, paper shells, 16; S. F. G., Brazils, 12@13½; filberts, 12@13; pecans, eastern, 12@14; walnuts, soft shell, 14@15; hard shell, 12@13; Chilean walnuts, 12@13; peanuts, raw, 4@6; roasted, 5½; California, raw, 4@6; walnuts, softshell, No. 1, 19@21; hardshell, 8@9; pecans, 12@14; horse chestnuts, 12@14; Italian chestnuts, 12@15.

FRESH MEATS—Mutton, 7@8½; veal, 7½@10; beef, 6½; pork, 8.

FRESH FRUITS — Grapes, Muscats, 1.25 box; Verdelis, 1.25; Tokays, 1.50 box; Missions, 1.00 box; Bellefleur apples (ex.) 2.00@2.25; Jonathans, 1.50@2.00; Winesaps, 1.50; Ganos, 1.25@1.40; Jonathan, 2.10@2.15; peaches, 50@75c.

CITRUS FRUITS—Valencia oranges, 2.50@4.00 box; standard lemons, 1.50@2.00 box; choice to fancy lemons, 2.00@2.25 box; bananas, 4@5 lb.; grapefruit, seedless, 2.25; local, 1.50@1.75; pineapples, 4.00@5.00 per box; parcels, 2.50; Tangerines, 2.50; some stock is to be had at 1.50@1.75.

BERRIES—Strawberries, 10@15; blackberries, 12; cranberries, 11.00@12.00 bbl.; raspberries, 12.

HONEY AND BEESWAX—Beeswax, per lb., 30@32; honey, comb, extra fancy, 12@14; ex., white, 11@12½; amber, 10@.

POTATOES—Fancy Salinas, 1.50@1.65; Highland, 1.00@1.15; Westward Island, 1.00@1.15; sweet potatoes, local, 1.15@1.25, cwt.; Red sweets, 1.20@1.25.

ONIONS—Northern Danvers, 2.00@2.25.

GREEN VEGETABLES—Asparagus, per ct. (2) local, 1.00 each; carrots, 50 cwt.; tomatoes, 1.25 crate; parsnips, 50 cwt.; watercress, 50 doz.; string beans, 4 lb.; cucumbers, 12; egg plant, 10@20; asparagus, 12; egg plant, 10@20; 4; squash, 10 box; cucumbers, 10; lettuce, 1.25 box; artichokes, 50 doz.; cauliflower, 1.00@1.50 doz.; peas, 6@7 lb.; rutabagas, 50 sack; beets, 50 doz.; turnips, 50 doz.; parsnips, 50 doz.; onions, 4@5 lb.; squash, 2@2½ lb.; okra, 10@12 lb.; Brussels sprouts, 8; Hubbard squash, 1.50 cwt.; chillies, 10 lb.; Limas, 4; Canadas, 10@12; cabbage, 1.00@1.25 each.

POULTRY—Prices for poultry for stock in good condition, as follows: Hens, per lb., 10; ducks, 10@12; turkeys, 16; geese, per lb., 10; broilers, 12; fryers, 12; selling prices, per lb., dressed, old roosters, 12; old hens, 12@13; young roosters, 12@13; broilers, per doz., 2.75@3.00; fryers, 2.00@2.50; old turkeys, 16@18; young turkeys, 16@18; geese, per lb., 10; ducks, 10@12; young ducks, 12@13 lb.; geese, 10 lb.

PROVISIONS—Lard, per lb., tierces basis, Silver Leaf, 10; Flat, 9½; White Label, 10; Orange Blossom, 11½; Compound lard, per lb., 5 tierces basis, 6½@7.

HAMS—Per lb., Rex, 14; Winchester, 13½; Premium, 15; Gold Band, 14; picnics, 10; Cal. hams, 10; skinned hams, 10½.

DRY SALT PORK—Per lb., bellies, 11½@12½; short clears, 11½@12½; clear backs, 10½@12½.

PICKLED BEEF—Insides, 15½@17½.

PICKLED PORK—20.00 bbl.

BREAKFAST BACON—Rex, 21½; Winchester, 19; Premium, 20; Wilshire, 18; Cottage, 16; "C," 21½; ovr, 19; Gold Band, 20½; Maier, 14.

LIVE HOGS—Not lb. delivered.

FLOUR AND MILLSTUFFS—Flour, local pulls, per bbl., 4.00@4.25; all eastern wheat, 4.25 per bbl.; blended Cal. and eastern, per bbl., 4.00; cracked, bulk lots, per cwt., 1.60; cracked, sacks, per cwt.; cracked, bulk lots, 1.50 cwt.; rolled barley, 1.35 per cwt.; cracked corn, 1.40 cwt.; bran, 1.00 per cwt.; feed meal, 1.35 per cwt.; shorts, 1.25 per cwt.; middlings, 1.50 per cwt.; barley, 1.30 cwt.; oats, 1.60 cwt.

SUGAR—Prices are based on cash of 98 lbs. Bbls. lb. 5 less, Bbl. less, Bbl. 5 less, sacks, 10 cwt. higher. Bbl. 4.32; cash, 4.32; fruit sugar, 4.32; Fat. C. 4.32; Golden C. 4.42; "A," 4.52; Magnolia "A," 4.52; table, 4.62; table, 4.82; tablets, boxes, 1.00; cubes, 4.92; powdered, 4.72; coal, A. 4.52.

NEW YORK MARKETS.

SHARES AND MONEY.

[BY THE ASSOCIATED PRESS—P.M.]

NEW YORK, Nov. 22.—The opening dealings in the stock market today gave every indication of an upward movement. Prices were generally higher and the volume of activity was considerably above that for several days past. It was without that advantage was taken of the higher level of prices to market stocks. This has so frequently been the action of the market throughout the recent period of its advance that not much opposition was named, especially as new points of strength were developed and large buying orders poured from one to another. The fact that only one or two stocks were strong at a time aroused the suspicion that the market was being supported for the purpose of realizing. The existence of this suspicion made the market vulnerable and when the rate for call loans leaped to 4 per cent. in the afternoon, stocks came out freely from all quarters of the room and prices broke rather precipitately. Some of the features of strength had personal explanations for their advance, but the subsequent market caused the impression that the advance had been manipulated for purposes of containing the market. There was enormous absorption both of United States Steel preferred and of the sinking fund bonds and the operations were attributed in large degree to the conditions of a coal. Colorado Fuel was the only one of the industrial steel stocks to advance and prominent. The movement in Brooklyn Transit and Manhattan was attributed by that of inter-borough interests. On the other hand the persistent heaviness of the Pacifics, on the Stock Exchange had its counterpart in the offer of Northern Securities on the curb. The motive seemed to be disappointment over the further postponement in the Northern Securities case, but these scattering points of weakness were developed in the later dealings when overcame the whole market and wiped out the gains in the few strong points. The special cause of the flurry in the money market was said to be the floating of over $11,000,000 of Pennsylvania Car Trust bonds, the many larger transactions than that have been conducted in the money market in the last few weeks without disturbance. It was percolated this morning that some of the largest recent lenders of money were not in the market, and those who delayed filling their requirements until late, had to pay the rate in the open market. In fact, there were no further engagements of gold for export, although the foreign exchange market continued firm. Last quotations were only slightly above the lowest and the closing tone was weak at losses generally of between 1 and 2 points. Bonds weakened at some points in sympathy with stocks. Total sales, par value, $2,365,000. United States new 4s advanced ¼ per cent on call.

Closing Stocks—Actual Sales.

	Sales.	High est.	Low est.	Close bid.
Atchison	[illegible]	[illegible]	[illegible]	[illegible]
Atchison pfd.	[illegible]	[illegible]	[illegible]	[illegible]
Baltimore & Ohio	[illegible]	[illegible]	[illegible]	[illegible]
Baltimore & O. pfd.	[illegible]	[illegible]	[illegible]	[illegible]
Canadian Pacific	[illegible]	[illegible]	[illegible]	[illegible]
Chesapeake & Ohio	[illegible]	[illegible]	[illegible]	[illegible]
Chicago & Alton	[illegible]	[illegible]	[illegible]	[illegible]
Chicago & Alton pfd.	[illegible]	[illegible]	[illegible]	[illegible]
Chicago B. & Q.	[illegible]	[illegible]	[illegible]	[illegible]
Chicago & Eastern Ill.	[illegible]	[illegible]	[illegible]	[illegible]
Chicago & Eastern Ill. pfd.	[illegible]	[illegible]	[illegible]	[illegible]
C. C. C. & St. L.	[illegible]	[illegible]	[illegible]	[illegible]
Colorado Southern	[illegible]	[illegible]	[illegible]	[illegible]
Colorado Southern 1st pfd.	[illegible]	[illegible]	[illegible]	[illegible]
Colorado Southern 2d pfd.	[illegible]	[illegible]	[illegible]	[illegible]
Del. & Hudson	[illegible]	[illegible]	[illegible]	[illegible]
Del., Lack. & W.	[illegible]	[illegible]	[illegible]	[illegible]
D. & R. G.	[illegible]	[illegible]	[illegible]	[illegible]
D. & R. G. pfd.	[illegible]	[illegible]	[illegible]	[illegible]
Erie	[illegible]	[illegible]	[illegible]	[illegible]
Erie 1st pfd.	[illegible]	[illegible]	[illegible]	[illegible]
Erie 2d pfd.	[illegible]	[illegible]	[illegible]	[illegible]
Great Northern pfd.	[illegible]	[illegible]	[illegible]	[illegible]
Hocking Valley	[illegible]	[illegible]	[illegible]	[illegible]
Hocking Valley pfd.	[illegible]	[illegible]	[illegible]	[illegible]
Illinois Central	[illegible]	[illegible]	[illegible]	[illegible]
Iowa Central	[illegible]	[illegible]	[illegible]	[illegible]
Iowa Central pfd.	[illegible]	[illegible]	[illegible]	[illegible]
K. C. Southern	[illegible]	[illegible]	[illegible]	[illegible]
K. C. Southern pfd.	[illegible]	[illegible]	[illegible]	[illegible]
Louisville & Nashville	[illegible]	[illegible]	[illegible]	[illegible]
Manhattan L.	[illegible]	[illegible]	[illegible]	[illegible]
Met. Securities	[illegible]	[illegible]	[illegible]	[illegible]
Met. St. Ry.	[illegible]	[illegible]	[illegible]	[illegible]
M. K. & T.	[illegible]	[illegible]	[illegible]	[illegible]
M. K. & T. pfd.	[illegible]	[illegible]	[illegible]	[illegible]
N. Y. C. & H. R.	[illegible]	[illegible]	[illegible]	[illegible]
N. Y. Chicago & St. L.	[illegible]	[illegible]	[illegible]	[illegible]
N. Y. Chicago & St. L. 1st pfd.	[illegible]	[illegible]	[illegible]	[illegible]
Norfolk & W.	[illegible]	[illegible]	[illegible]	[illegible]
Norfolk & W. pfd.	[illegible]	[illegible]	[illegible]	[illegible]
Ontario & Western	[illegible]	[illegible]	[illegible]	[illegible]
Pennsylvania	[illegible]	[illegible]	[illegible]	[illegible]
P. C. C. & St. L.	[illegible]	[illegible]	[illegible]	[illegible]
Reading	[illegible]	[illegible]	[illegible]	[illegible]
Reading 1st pfd.	[illegible]	[illegible]	[illegible]	[illegible]
Reading 2d pfd.	[illegible]	[illegible]	[illegible]	[illegible]
Rock Island Co.	[illegible]	[illegible]	[illegible]	[illegible]
Rock Island Co. pfd.	[illegible]	[illegible]	[illegible]	[illegible]
St. L. & S. F.	[illegible]	[illegible]	[illegible]	[illegible]
St. L. & S. F. 2d pfd.	[illegible]	[illegible]	[illegible]	[illegible]
St. Louis S. W.	[illegible]	[illegible]	[illegible]	[illegible]
St. Louis S. W. pfd.	[illegible]	[illegible]	[illegible]	[illegible]
Southern Pacific	[illegible]	[illegible]	[illegible]	[illegible]
Southern Ry.	[illegible]	[illegible]	[illegible]	[illegible]
Southern Ry. pfd.	[illegible]	[illegible]	[illegible]	[illegible]
Texas & Pacific	[illegible]	[illegible]	[illegible]	[illegible]
Toledo, S. L. & W.	[illegible]	[illegible]	[illegible]	[illegible]
T., S. L. & W. pfd.	[illegible]	[illegible]	[illegible]	[illegible]
Union Pacific	[illegible]	[illegible]	[illegible]	[illegible]
Union Pac. pfd.	[illegible]	[illegible]	[illegible]	[illegible]
Wabash	[illegible]	[illegible]	[illegible]	[illegible]
Wabash pfd.	[illegible]	[illegible]	[illegible]	[illegible]
Western N. Y. & Penn.	[illegible]	[illegible]	[illegible]	[illegible]
Wisconsin Central	[illegible]	[illegible]	[illegible]	[illegible]
Wis. Cent. pfd.	[illegible]	[illegible]	[illegible]	[illegible]
American Express	[illegible]	[illegible]	[illegible]	[illegible]
Adams	[illegible]	[illegible]	[illegible]	[illegible]
American	[illegible]	[illegible]	[illegible]	[illegible]
United States	[illegible]	[illegible]	[illegible]	[illegible]
Wells Fargo	[illegible]	[illegible]	[illegible]	[illegible]
Minnesota	[illegible]	[illegible]	[illegible]	[illegible]
Amalg. Copper	[illegible]	[illegible]	[illegible]	[illegible]
Am. Car & Foundry	[illegible]	[illegible]	[illegible]	[illegible]
Am. Car & F. pfd.	[illegible]	[illegible]	[illegible]	[illegible]
Am. Cotton Oil	[illegible]	[illegible]	[illegible]	[illegible]
Am. Cotton Oil pfd.	[illegible]	[illegible]	[illegible]	[illegible]
American Ice	[illegible]	[illegible]	[illegible]	[illegible]
American Ice pfd.	[illegible]	[illegible]	[illegible]	[illegible]
Am. Linseed Oil	[illegible]	[illegible]	[illegible]	[illegible]
Am. Linseed Oil pfd.	[illegible]	[illegible]	[illegible]	[illegible]
Am. Locomotive	[illegible]	[illegible]	[illegible]	[illegible]
Am. Locomotive pfd.	[illegible]	[illegible]	[illegible]	[illegible]
Am. Smelting	[illegible]	[illegible]	[illegible]	[illegible]
Am. Smelting pfd.	[illegible]	[illegible]	[illegible]	[illegible]
Am. Steel & Wire	[illegible]	[illegible]	[illegible]	[illegible]
Am. Steel & W. pfd.	[illegible]	[illegible]	[illegible]	[illegible]
Am. Sugar Refining	[illegible]	[illegible]	[illegible]	[illegible]
Anaconda Mining Co.	[illegible]	[illegible]	[illegible]	[illegible]
Brooklyn Rapid Transit	[illegible]	[illegible]	[illegible]	[illegible]
Colorado Fuel & Iron	[illegible]	[illegible]	[illegible]	[illegible]
Consolidated Gas	[illegible]	[illegible]	[illegible]	[illegible]
Corn Products	[illegible]	[illegible]	[illegible]	[illegible]
Corn Products pfd.	[illegible]	[illegible]	[illegible]	[illegible]
Distillers' Securities	[illegible]	[illegible]	[illegible]	[illegible]
General Electric	[illegible]	[illegible]	[illegible]	[illegible]
International Paper	[illegible]	[illegible]	[illegible]	[illegible]
Int. Paper pfd.	[illegible]	[illegible]	[illegible]	[illegible]
Int. Pump	[illegible]	[illegible]	[illegible]	[illegible]
Int. Pump pfd.	[illegible]	[illegible]	[illegible]	[illegible]
Lead	[illegible]	[illegible]	[illegible]	[illegible]
National Lead	[illegible]	[illegible]	[illegible]	[illegible]
North American	[illegible]	[illegible]	[illegible]	[illegible]
Pacific Mail	[illegible]	[illegible]	[illegible]	[illegible]
People's Gas	[illegible]	[illegible]	[illegible]	[illegible]
Pressed Steel Car	[illegible]	[illegible]	[illegible]	[illegible]
Pressed Steel Car pfd.	[illegible]	[illegible]	[illegible]	[illegible]
Pullman Palace Car	[illegible]	[illegible]	[illegible]	[illegible]
Republic Steel	[illegible]	[illegible]	[illegible]	[illegible]
Republic Steel pfd.	[illegible]	[illegible]	[illegible]	[illegible]
Rubber Goods	[illegible]	[illegible]	[illegible]	[illegible]
Rubber Goods pfd.	[illegible]	[illegible]	[illegible]	[illegible]
Sloss-Sheffield	[illegible]	[illegible]	[illegible]	[illegible]
Sloss-Sheffield pfd.	[illegible]	[illegible]	[illegible]	[illegible]
U. S. Leather	[illegible]	[illegible]	[illegible]	[illegible]
U. S. Leather pfd.	[illegible]	[illegible]	[illegible]	[illegible]
U. S. Rubber	[illegible]	[illegible]	[illegible]	[illegible]
U. S. Rubber pfd.	[illegible]	[illegible]	[illegible]	[illegible]
U. S. Steel	[illegible]	[illegible]	[illegible]	[illegible]
U. S. Steel pfd.	[illegible]	[illegible]	[illegible]	[illegible]
Wabash Steel	[illegible]	[illegible]	[illegible]	[illegible]
Wabash Steel pfd.	[illegible]	[illegible]	[illegible]	[illegible]
Western Union	[illegible]	[illegible]	[illegible]	[illegible]
Total sales for day	[illegible]			

Bond List.

U. S. R. R. 2s reg.	[illegible]	[illegible]	[illegible]	[illegible]
U. S. R. R. 2s coup.	[illegible]	[illegible]	[illegible]	[illegible]
U. S. R. R. 3s reg.	[illegible]	[illegible]	[illegible]	[illegible]
U. S. R. R. 3s coup.	[illegible]	[illegible]	[illegible]	[illegible]
U. S. N. 4s reg.	[illegible]	[illegible]	[illegible]	[illegible]
U. S. N. 4s coup.	[illegible]	[illegible]	[illegible]	[illegible]
U. S. O. 4s reg.	[illegible]	[illegible]	[illegible]	[illegible]
U. S. O. 4s coup.	[illegible]	[illegible]	[illegible]	[illegible]
U. S. 5s reg.	[illegible]	[illegible]	[illegible]	[illegible]
U. S. 5s coup.	[illegible]	[illegible]	[illegible]	[illegible]
Atch. gen. 4s	[illegible]	[illegible]	[illegible]	[illegible]
Atch. adj. 4s	[illegible]	[illegible]	[illegible]	[illegible]
Atlan. C. Line 4s	[illegible]	[illegible]	[illegible]	[illegible]
C. of Ga. 1st pfd. 5s	[illegible]	[illegible]	[illegible]	[illegible]
C. of Ga. con. pfd. 5s	[illegible]	[illegible]	[illegible]	[illegible]
Ches. & O. 4½s	[illegible]	[illegible]	[illegible]	[illegible]
C. & Alton 3½s	[illegible]	[illegible]	[illegible]	[illegible]
C. B. & Q. 4s	[illegible]	[illegible]	[illegible]	[illegible]
C. & E. I. 4s	[illegible]	[illegible]	[illegible]	[illegible]
C. & N. W. 3s	[illegible]	[illegible]	[illegible]	[illegible]
C. R. I. P. 4s	[illegible]	[illegible]	[illegible]	[illegible]
C. R. I. P. 5s	[illegible]	[illegible]	[illegible]	[illegible]
C. C. C. & I. 7s	[illegible]	[illegible]	[illegible]	[illegible]
Chi. Term. 4s	[illegible]	[illegible]	[illegible]	[illegible]
Cin. Ham. & Day. 4s	[illegible]	[illegible]	[illegible]	[illegible]
D. & R. G. 4s	[illegible]	[illegible]	[illegible]	[illegible]
E. T. V. & G. 5s	[illegible]	[illegible]	[illegible]	[illegible]
Erie 1st pfd.	[illegible]	[illegible]	[illegible]	[illegible]
Erie 2d pfd.	[illegible]	[illegible]	[illegible]	[illegible]
Fort Worth & D. C. 4s	[illegible]	[illegible]	[illegible]	[illegible]
H. & T. C. 5s	[illegible]	[illegible]	[illegible]	[illegible]
Iowa Central 5s	[illegible]	[illegible]	[illegible]	[illegible]
K. C. Southern 5s	[illegible]	[illegible]	[illegible]	[illegible]
L. & N. un. 4s	[illegible]	[illegible]	[illegible]	[illegible]
L. & N. conv. 4s	[illegible]	[illegible]	[illegible]	[illegible]
Mobile & Ohio 4s	[illegible]	[illegible]	[illegible]	[illegible]
M. K. & T. 2d 4s	[illegible]	[illegible]	[illegible]	[illegible]
M. K. & T. 4s	[illegible]	[illegible]	[illegible]	[illegible]
M. K. & T. 5s	[illegible]	[illegible]	[illegible]	[illegible]
M. P. 1st conv. 5s	[illegible]	[illegible]	[illegible]	[illegible]
M. P. 1st col. 4s	[illegible]	[illegible]	[illegible]	[illegible]
M. P. 1st ref. 4s	[illegible]	[illegible]	[illegible]	[illegible]
N. Y. C. gen. 3½s	[illegible]	[illegible]	[illegible]	[illegible]
N. Y. C. & H. R. 3½s	[illegible]	[illegible]	[illegible]	[illegible]
N. Y. C. & H. R. 4s	[illegible]	[illegible]	[illegible]	[illegible]
N. Y. C. & H. R. 5s	[illegible]	[illegible]	[illegible]	[illegible]
N. Y. C. & H. R. 6s	[illegible]	[illegible]	[illegible]	[illegible]
N. Y. C. & H. R. 7s	[illegible]	[illegible]	[illegible]	[illegible]
N. Y. C. & H. R. 8s	[illegible]	[illegible]	[illegible]	[illegible]
N. Y. C. & H. R. 9s	[illegible]	[illegible]	[illegible]	[illegible]
N. Y. C. & H. R. 10s	[illegible]	[illegible]	[illegible]	[illegible]
N. Y. C. & H. R. 11s	[illegible]	[illegible]	[illegible]	[illegible]
N. Y. C. & H. R. 12s	[illegible]	[illegible]	[illegible]	[illegible]
N. Y. C. & H. R. 13s	[illegible]	[illegible]	[illegible]	[illegible]
N. Y. C. & H. R. 14s	[illegible]	[illegible]	[illegible]	[illegible]
N. Y. C. & H. R. 15s	[illegible]	[illegible]	[illegible]	[illegible]
N. Y. C. & H. R. 16s	[illegible]	[illegible]	[illegible]	[illegible]
N. Y. C. & H. R. 17s	[illegible]	[illegible]	[illegible]	[illegible]
N. Y. C. & H. R. 18s	[illegible]	[illegible]	[illegible]	[illegible]
N. Y. C. & H. R. 19s	[illegible]	[illegible]	[illegible]	[illegible]
N. Y. C. & H. R. 20s	[illegible]	[illegible]	[illegible]	[illegible]
N. Y. C. & H. R. 21s	[illegible]	[illegible]	[illegible]	[illegible]
N. Y. C. & H. R. 22s	[illegible]	[illegible]	[illegible]	[illegible]
N. Y. C. & H. R. 23s	[illegible]	[illegible]	[illegible]	[illegible]
N. Y. C. & H. R. 24s	[illegible]	[illegible]	[illegible]	[illegible]
N. Y. C. & H. R. 25s	[illegible]	[illegible]	[illegible]	[illegible]
N. Y. C. & H. R. 26s	[illegible]	[illegible]	[illegible]	[illegible]
N. Y. C. & H. R. 27s	[illegible]	[illegible]	[illegible]	[illegible]
N. Y. C. & H. R. 28s	[illegible]	[illegible]	[illegible]	[illegible]
N. Y. C. & H. R. 29s	[illegible]	[illegible]	[illegible]	[illegible]
N. Y. C. & H. R. 30s	[illegible]	[illegible]	[illegible]	[illegible]
N. Y. C. & H. R. 31s	[illegible]	[illegible]	[illegible]	[illegible]
N. Y. C. & H. R. 32s	[illegible]	[illegible]	[illegible]	[illegible]
N. Y. C. & H. R. 33s	[illegible]	[illegible]	[illegible]	[illegible]
N. Y. C. & H. R. 34s	[illegible]	[illegible]	[illegible]	[illegible]
N. Y. C. & H. R. 35s	[illegible]	[illegible]	[illegible]	[illegible]
N. Y. C. & H. R. 36s	[illegible]	[illegible]	[illegible]	[illegible]
N. Y. C. & H. R. 37s	[illegible]	[illegible]	[illegible]	[illegible]
N. Y. C. & H. R. 38s	[illegible]	[illegible]	[illegible]	[illegible]
N. Y. C. & H. R. 39s	[illegible]	[illegible]	[illegible]	[illegible]
N. Y. C. & H. R. 40s	[illegible]	[illegible]	[illegible]	[illegible]
N. Y. C. & H. R. 41s	[illegible]	[illegible]	[illegible]	[illegible]
N. Y. C. & H. R. 42s	[illegible]	[illegible]	[illegible]	[illegible]
N. Y. C. & H. R. 43s	[illegible]	[illegible]	[illegible]	[illegible]
N. Y. C. & H. R. 44s	[illegible]	[illegible]	[illegible]	[illegible]
N. Y. C. & H. R. 45s	[illegible]	[illegible]	[illegible]	[illegible]
N. Y. C. & H. R. 46s	[illegible]	[illegible]	[illegible]	[illegible]
N. Y. C. & H. R. 47s	[illegible]	[illegible]	[illegible]	[illegible]
N. Y. C. & H. R. 48s	[illegible]	[illegible]	[illegible]	[illegible]
N. Y. C. & H. R. 49s	[illegible]	[illegible]	[illegible]	[illegible]
N. Y. C. & H. R. 50s	[illegible]	[illegible]	[illegible]	[illegible]
N. Y. C. & H. R. 51s	[illegible]	[illegible]	[illegible]	[illegible]
N. Y. C. & H. R. 52s	[illegible]	[illegible]	[illegible]	[illegible]
N. Y. C. & H. R. 53s	[illegible]	[illegible]	[illegible]	[illegible]
N. Y. C. & H. R. 54s	[illegible]	[illegible]	[illegible]	[illegible]
N. Y. C. & H. R. 55s	[illegible]	[illegible]	[illegible]	[illegible]
N. Y. C. & H. R. 56s	[illegible]	[illegible]	[illegible]	[illegible]
N. Y. C. & H. R. 57s	[illegible]	[illegible]	[illegible]	[illegible]
N. Y. C. & H. R. 58s	[illegible]	[illegible]	[illegible]	[illegible]
N. Y. C. & H. R. 59s	[illegible]	[illegible]	[illegible]	[illegible]
N. Y. C. & H. R. 60s	[illegible]	[illegible]	[illegible]	[illegible]
N. Y. C. & H. R. 61s	[illegible]	[illegible]	[illegible]	[illegible]
N. Y. C. & H. R. 62s	[illegible]	[illegible]	[illegible]	[illegible]
N. Y. C. & H. R. 63s	[illegible]	[illegible]	[illegible]	[illegible]
N. Y. C. & H. R. 64s	[illegible]	[illegible]	[illegible]	[illegible]
N. Y. C. & H. R. 65s	[illegible]	[illegible]	[illegible]	[illegible]
N. Y. C. & H. R. 66s	[illegible]	[illegible]	[illegible]	[illegible]
N. Y. C. & H. R. 67s	[illegible]	[illegible]	[illegible]	[illegible]
N. Y. C. & H. R. 68s	[illegible]	[illegible]	[illegible]	[illegible]
N. Y. C. & H. R. 69s	[illegible]	[illegible]	[illegible]	[illegible]
N. Y. C. & H. R. 70s	[illegible]	[illegible]	[illegible]	[illegible]
N. Y. C. & H. R. 71s	[illegible]	[illegible]	[illegible]	[illegible]
N. Y. C. & H. R. 72s	[illegible]	[illegible]	[illegible]	[illegible]
N. Y. C. & H. R. 73s	[illegible]	[illegible]	[illegible]	[illegible]
N. Y. C. & H. R. 74s	[illegible]	[illegible]	[illegible]	[illegible]
N. Y. C. & H. R. 75s	[illegible]	[illegible]	[illegible]	[illegible]
N. Y. C. & H. R. 76s	[illegible]	[illegible]	[illegible]	[illegible]
N. Y. C. & H. R. 77s	[illegible]	[illegible]	[illegible]	[illegible]
N. Y. C. & H. R. 78s	[illegible]	[illegible]	[illegible]	[illegible]
N. Y. C. & H. R. 79s	[illegible]	[illegible]	[illegible]	[illegible]
N. Y. C. & H. R. 80s	[illegible]	[illegible]	[illegible]	[illegible]
N. Y. C. & H. R. 81s	[illegible]	[illegible]	[illegible]	[illegible]
N. Y. C. & H. R. 82s	[illegible]	[illegible]	[illegible]	[illegible]
N. Y. C. & H. R. 83s	[illegible]	[illegible]	[illegible]	[illegible]
N. Y. C. & H. R. 84s	[illegible]	[illegible]	[illegible]	[illegible]
N. Y. C. & H. R. 85s	[illegible]	[illegible]	[illegible]	[illegible]
N. Y. C. & H. R. 86s	[illegible]	[illegible]	[illegible]	[illegible]
N. Y. C. & H. R. 87s	[illegible]	[illegible]	[illegible]	[illegible]
N. Y. C. & H. R. 88s	[illegible]	[illegible]	[illegible]	[illegible]
N. Y. C. & H. R. 89s	[illegible]	[illegible]	[illegible]	[illegible]
N. Y. C. & H. R. 90s	[illegible]	[illegible]	[illegible]	[illegible]
N. Y. C

San Bernardino, Orange and Riverside Counties.

[NEWS REPORTS FROM TIMES CORRESPONDENTS.]

VAIN ATTEMPT TO SAVE CHILD.

FUTILE HEROISM OF A MOTHER AT SAN BERNARDINO.

Risked Her Life to Extinguish the Flames Which Had Fatally Burned Her Daughter—End of Diverce Case Which Had to be Heard Behind Closed Doors.

SAN BERNARDINO, Nov. 22.—A shocking tragedy occurred this morning, the five-year-old daughter of Mr. and Mrs. Henry J. Koldstead being probably fatally burned, while playing with matches in the yard of her home, No. 223 H street. In her frantic effort to save the child Mrs. Koldstead was seriously burned. Attracted by the child's screams, the mother rushed to the front yard, to see the flames enveloping the child's garments, and the mother threw her arms about her, placing her on the ground, and rolling the child in the dust, but failing in this way to extinguish the flames, she deliberately tore off the burning garments, her hands being literally cooked, while the flesh of both arms all the way to the shoulders is one mass of blisters.

The child's body from the waist up is one seared mass, the flesh hanging in shreds from the arms and chest, and in one place the flames burned so deep as to expose a rib. There is no hope of her recovery.

WINDISCH DIVORCED.

Theodore Windisch was granted a divorce decree by Judge Oster this afternoon, the proceedings being behind closed doors, owing to the revolting nature of the allegations. Mrs. Windisch did not contest the case.

Windisch testified that his wife became infatuated with James Tibbett, a fellow-lodgeman, whom Windisch caught several times in his home. Finally the lodge started to proceed against Tibbett, when he withdrew his membership, going to San Francisco.

Some months ago Mrs. Windisch tried to get a license for Tibbett to marry her fourteen-year-old daughter, which was refused on account of the child's tender years. Recently Windisch discovered letters written to his wife by Tibbett which showed she had planned to meet Tibbett in Oakland. These letters contained many allusions indicating there had been improper relations between Mrs. Windisch and Tibbett, and her daughter.

Mrs. Windisch and the little girl are now with her parents at Whittier. The court gives Windisch the custody of all of their children.

PUMPING PLANT TESTED.

The official test of the city's $300,000 pumping plant took place yesterday, the pumps at their highest speed sending 235 inches of water into the reservoir, twenty-five inches in excess of the amount stimplated in the contract. The test was witnessed by prominent officials from several Southern California towns, who were the guests of the City Trustees while in town.

BURNED BY EXPLOSION.

John McCarthey and Bert Harridge, employes of the Salt Lake at Daggett, were horribly burned at that place yesterday by the explosion of a tank of gasoline. They were working after dark with a lamp which they placed too near the tank. Both were taken to a hospital at Los Angeles.

SEARCHING FOR GOLD.

Considerable excitement has been caused here by the reports of fabulous strikes in the Bull Frog and Goldfield districts, and there are a number of local prospectors arranging to leave for that section within a few days, many miners from here already having gone. Among the leaders of a party now organizing is J. L. Campbell, a prominent assayer.

ONTARIO.

THREW GOLD WATCHES AWAY.

ONTARIO, Nov. 22.—A freak burglar, who threw gold watches around the house tops and back yards was sentenced by Justice Pollock today "on general principles" to jail for ninety days. It was not possible to catch him on a technical burglary charge.

Saturday morning, J. P. Borthwick came from the back room of his jewelry store to see a big Mexican standing near the doorway. At a glance, the jeweler saw that three gold watches were gone from his case.

The man, on being accused, protested his innocence.

Outside was another Mexican. Mr. Borthwick saw him edging around the front of the store and cutting up remarkable gymnastics, then not understood. Sauntering insolently back, however, and he extended his sympathy to the jeweler for his loss. He waited while Borthwick went for a constable, but the other man fled. When the officer arrived, nothing of an incriminating character could be found on the Mexican.

While talking over his loss later with a neighbor, Borthwick saw something gleaming in the sunshine. Looking up, he saw one of his gold watches lying open on the roof of his porch, where the Mexican had thrown it. Later search showed that he had thrown the other watches into the yard next the jewelry store. They were badly damaged. The Mexican gave his name as Alfonso Nare; he will do ninety days on the stone pile.

George Gaylord is sick with the typhoid fever. Earnest Stewart is assisting Gaylord's partner in the store.

George Montem, was in town a few hours Sunday. He was on his way to Winslow, Ariz., where he has been employed as operator by the Santa Fé. The past month Montem has been in Pasadena.

REDLANDS.

CHARTER FAILED TO CARRY.

REDLANDS, Nov. 22.—By a vote of nearly 3 to 1, Redlands today decided against the proposed freeholders' charter. The total vote was 1128, of which 315 were for the charter and 813 against. The question of reducing the city's area by discarding a strip of land lying beyond the Santa Ana River, known as the "wash" was also voted down.

Inspector-General George H. Burton and Mrs. Burton are expected to arrive in Redlands tomorrow from Washington, D. C. They will stop at the Casa Loma for the winter.

The Redlands Fire Department has won the plane in the merchants' contest which was inaugurated about four months ago. The final count, which was made last night, gave the department 236,075 votes against 222,642 for the Settlement, other contestants having dropped out.

Geo. Archibald J. Sampson, United States Minister to Ecuador, and Mrs. Sampson are guests at the home of Mr. and Mrs. Moore, "The Peppers." Mrs. Sampson and her daughter, Mrs. Chamberlin of Denver will spend the winter in Redlands, Gen. Sampson returning shortly to his duties in Ecuador.

WAITED MONTHS FOR THE END.

ACCIDENT LAST JUNE CAUSED YOUNG MAN'S DEATH.

Well-known Riverside Citizen, Son of the Lord Bishop of Ottawa, Was Unable to Move for Months Although Fully Conscious—Wilshire-Parks Wedding.

RIVERSIDE, Nov. 22.—Hubert V. Hamilton died last night from injuries received last June in the Elliotts Springs swimmin, tank, on North Orange street. In making a high dive he miscalculated the depth of the water and struck the cement bottom of the pool. He was rendered unconscious and almost drowned before he was pulled out by Paul Elliott, son of the proprietor.

The young man's spine was fractured just below the base of the brain, and as a result his body was entirely paralyzed below the shoulders. And thus he had lain for months, conscious, but unable to move even a finger, and knowing all the time that there was no hope. He was turned on his right side Sunday for the first time since his injury. Death came as a welcome relief.

Hubert Hamilton was the son of the Rt. Rev. Hamilton, Lord Bishop of Ottawa. He had a large circle of friends in this city. The funeral will be held tomorrow afternoon at 2 o'clock from All Saints' Episcopal Church, Rev. Dr. Detten officiating.

WILSHIRE-PARKS.

At 1 o'clock this afternoon, under an arch of flowers and palms at the home of Mrs. Weymouth on East Fifth street, Miss Mary Wilshire became the bride of George Heber Parks of West Riverside. Immediately after the ceremony had been performed by Rev. E. J. Inwood, the little party of friends and relatives sat down to the wedding lunch, after which the young couple left for Los Angeles and coast points.

MINOR MENTION.

The Home Telephone building will be completed tomorrow. The work of installing the machinery was commenced today.

Mrs. Minnie W. Aydolette, State commander of the L.O.T.M., will arrive tomorrow morning on a visit to the local hive. She will be the guest of Mrs. Mary Fouth, past commander, while here.

The funeral of George T. Frost will be held tomorrow morning at 10 o'clock from the Catholic chapel on Jackson street.

The Salvation Army will send out boxes of food to the needy poor people of the city Thanksgiving eve. The proceeds of the baseball game, which amounted to about $30, have been turned over to Adj. McKenzie.

The students and friends of the Riverside Business College to the number of upwards of one hundred participated in the semi-annual social meeting of the school last night.

WILL IMPROVE WATER SYSTEM.

SANTA ANA TO VOTE ON IMPORTANT BOND ISSUE.

Funds Needed to Extend Mains of Domestic System to Outlying Districts—Practically No Opposition to the Measure—Interesting Sessions of Teachers' Institute.

SANTA ANA, Nov. 22.—A definite step toward the proposed $100,000 bond issue for the improvement and extension of the city water system was taken by the City Trustees last night, when they passed a resolution setting Tuesday, December 29, as the date for holding the special election to vote upon the question. The resolution states that the bonds shall be dated commencing February 1, 1905, and bear interest of 5 per cent, payable semi-annually. The call for the election is in response to the recent report of the committee of ten citizens appointed to investigate the water system and report recommendations for its betterment. If voted, the bonds will be used to enlarge the present mains and extend the system to the outside parts of town and not for the addition of machinery to the pumping equipment. Sentiment is very generally in favor of the proposition.

INSTITUTE SESSIONS.

Sessions of the Teachers' Institute were resumed this morning at the High School, the work being taken up by departments after the formal opening exercises. The primary section in the morning listened to talks by Prof. T. H. Kirk of Santa Barbara on "The Story as a Factor in Education," by Miss Emily Trustcott of Orange on "How to Teach Beginners to Read" and Miss Kathryn E. Stone of Los Angeles on "Vocal Music in the Grades." At the same time the grammar section considered methods of teaching grammar in the grades. One of the most profitable sessions thus far was held in the High School division, in the consideration of the general topic of "High School Athletics and Physical Training."

A unique feature of today's exercises was the special section for school trustees held this afternoon. The trustees were assigned to one of the recitation rooms for their meeting, but so many of the teachers assembled to hear their deliberations that adjournment was taken to the assembly hall and the session was conducted there.

NEWS IN BRIEF.

Mrs. M. W. Dilley, aged 73 years, died this morning at the home of her son on West Fourth street. Funeral services will be conducted from the residence Thursday at 11 o'clock.

Louis A. Smith and Miss Belle Gilbert of this city were united in marriage at 9 o'clock this morning at the Methodist Church, South, Rev. George S. Clark performing the ceremony.

Another complication in the bankruptcy proceedings in the Edward M. Kraemer estate, developed today in the suit of H. M. Adams, trustee in bankruptcy, against Kraemer and Michael Neipp to set aside certain sales of property which have been negotiated by the two men.

Schools and Colleges.

The Largest, Most Popular and Most Progressive
SHORTHAND AND BUSINESS COLLEGE
In Los Angeles.
Brownsberger Home School (Inc.)
963 W. Seventh St. Phone Home 7392, Sunset 2811.
Students are thoroughly taught in every detail concerning up-to-date office methods. They are advanced only on their own merits.
A competent corps of experienced teachers.
We invite investigation. Catalogue sent on request.

Gregg Shorthand is a winner—simple, logical, effective—so discovered students, all graduates in good positions. NIGHT SCHOOL—Monday, Wednesday, Friday. Call, write or phone for new catalogue.
Woodbury Business College
809 SOUTH HILL STREET E. K. ISAACS, President

MARLBOROUGH SCHOOL FOR GIRLS
865 West 23d St.
MRS. GEORGE A. CASWELL, PRIN.
Sixteenth year opens October third. Pleasant, refined home life for twenty-five girls. Advanced work in English and Art History, and preparation for travel. Certificate admits to leading colleges. Gymnasium and basket ball. No pupils under 14 will be received.
Mrs. Caswell will be at home after Sept. 26. Circulars on application.

Marlborough Preparatory School.
836 West Adams Street.
Boarding and Day School for girls under 14 years old. The only school in California exclusively for young girls. Excellent advantages offered in constant supervision of health, manners and refined home training. Large playgrounds retired from street. Pleasant house with sanitary conditions. Wholesome table. Superior teachers. Course of study prepares for all High Schools, Marlborough School and other similar schools. Boarding pupils admitted at any time. Second year opens Oct. 3d.
MISS IDA B. LINDLEY, Principal.
Will mail catalogue on application.

"The Los Angeles"
BUSINESS COLLEGE 325 W. Third S.
Teaches all Commercial Branches. Instructors of long and successful experience. Special attention given to PITMAN, Graham, Gregg, Munson Shorthand. Call or write.

Girls' Collegiate School —Cor. de Ronde and Adams sts. Thirteenth year begins September 19. Beautiful home and day school, thoroughly graded; certificate admits to colleges East and West. Twenty-three teachers; postgraduate course for high school graduates. City office 257 West Third Street.
Principals { ALICE K. PARSONS, B.A. / JEANNE W. DENKER.

School of Art and Design
Sixth and Alvarado.
Westlake. Every branch. Send for illustrated prospectus. Home 3818. L. E. O. Macleod, dir.

Brownsberger
HOME SCHOOL
(Inc.) 953 W. Seventh Street
The largest and most popular business college in Los Angeles.

SOUTHERN CALIFORNIA Business College
AND GRANALY SCHOOL OF SHORTHAND, 404 S. GRAND AVE. LOS ANGELES, CAL.
LACKEY, HOOD & HOLLMAN.

DOBINSON SCHOOL OF EXPRESSION AND DRAMATIC ART
1044 SOUTH HOPE STREET

Westlake School for Girls.
612 S. Alvarado St., Los Angeles, Cal.
Boarding and day school; primary, intermediate and college preparatory; opens Sept. 20. Principals—Frederica H. de Lagunn, A. M. Jessica Smith Vance, A. M.
In the Land of Sunshine. Los Angeles.

WITHOUT PAIN

108 N. SPRING
I have a piece of bridge work that is the best that can be done. Can use it well as if it were my own teeth, and I should be pleased to show it to any one, for I think there could be no better work done. I would recommend all to have their work done by the People's Dental Parlors.
H. S. COLEMAN, 331 Temple St.
Also open evenings and Sunday forenoons.

Dr. Price's Wheat Flake Celery Food is twice baked so as to destroy the starch. Most breakfast foods contain an excess of starch.

4 per cent. Interest Paid on Deposits
A GOOD INVESTMENT
A savings account with this Bank is the best investment you can make. It is absolutely secure. The profits are immediate and continuous. Open an account today.
UNION BANK OF SAVINGS
223 SOUTH SPRING STREET

Geo. P. Taylor
Tailor and Haberdasher
FOR MEN'S EVENING WEAR.
We pay special attention to the minutiae of evening wear—fine dress shirts, linen, white waistcoats, pearl studs, gloves, neckwear etc. We have the correct things in the very latest and most approved styles. Gentlemen who dress correctly may be sure of securing their requirements here.
HABERDASHERY DEPARTMENT!!! Ground Floor.
No. 525 S. Broadway. New Taylor Bldg.
Direct Ele. Ladies' Tailors. Third Floor

STATE BANK & TRUST CO.
WILL PAY 4% ON TERM DEPOSITS
OPEN SATURDAY EVENINGS from 6:30 to 8:30 to accommodate its friends and patrons. Safety vaults for rent from $2.00 upwards.
Please Call and See Us
Cor. Second and Spring Streets

U. S. BONDS
and other worthy securities bearing a good rate of interest. We sell them. Correspond with us.
Southwestern Securities Company
H. W. Hellman Bldg. Cor. 4th & Spring

6% On Term Investments.
Capital Paid up $150,000
The Realty Trust Co.
OF LOS ANGELES
Ex. 908, Main 908 120 S. Broadway

$2 Rent a Box $2
$1 and upward per year rents a safe deposit box for valuable papers.
$2 So. Cal. Savings Bank $2
The Broitz Building, Fourth & Spring

Have you an account in the PACIFIC SAVINGS BANK, drawing 6 per cent.? If not, why not? 543 So. Spring St., corner of Mercantile Place.

SYLMAR (California) OLIVE OIL

Vital Treatment—All diseases successfully treated (without drugs) by natural vital forces; no failures. Free diagnosis. Mrs. Margaret Walden-Douglass 601½ So. Olive St.

Blood and Skin Diseases a Specialty.
Positively Cured in from 4 to 40 Days.
Dr. Melvin E. Spicer, M.D
Removed from 203½ South Broadway to 608½ S. Spring. Grand Pacific Hotel. Rooms 1 and 2

Exposure brings on rheumatism, aching muscles, stiffened joints, the agony of torture.
DR. WILLIAMS' PINK PILLS FOR PALE PEOPLE
cure rheumatism, cure it, by curing anemia. Send for book of cures. Dr. Williams Medicine Company, Schenectady, N. Y.

Banks.

CONSOLIDATION OF THE
LOS ANGELES SAVINGS BANK
OLDEST SAVINGS BANK IN SOUTHERN CALIFORNIA
ESTABLISHED MAY 8, 1884
These two banks having united and consolidated, the LOS ANGELES SAVINGS BANK has removed to the new quarters of the SECURITY SAVINGS BANK.

New Location, H. W. Hellman Building, Northeast Corner Spring and Fourth Sts.
AND THE
SECURITY SAVINGS BANK
LARGEST SAVINGS BANK IN SOUTHERN CALIFORNIA
CAPITAL AND SURPLUS $515,000.00
RESOURCES $11,000,000.00
4 PER CENT PAID ON TERM DEPOSITS. 3 PER CENT PAID ON ORDINARY DEPOSITS.
OFFICERS AND DIRECTORS.
J. F. SARTORI, President — MAURICE S. HELLMAN, Vice-President — JOHN E. PLATER, Vice-President — W. D. LONGYEAR, Cashier
H. W. HELLMAN, President Merchants' National Bank — WM. H. ALLEN, JR., President Title Insurance and Trust Co. — J. A. GRAVES, Vice-Pres. Merchants' National Bank
J. H. SHANKLAND, Attorney — W. J. GRAVES, Vice-Pres. Merchants' National Bank — T. E. NEWLIN, Vice-Pres. Farmers and Merchants Nat. Bk.
HENDERSON HAYWARD, Cashier — H. W. O'HELVENY, Attorney
SAFE DEPOSIT VAULTS—The strongest and most convenient in the city. Large and small Deposit boxes for rent. Prices $2.00 a year and upward.

GERMAN-AMERICAN SAVINGS BANK
CORNER FIRST AND MAIN STREETS.
Solicits the accounts of systematic savers and pays Four Per Cent on all such deposits.
CAPITAL $200,000. SURPLUS $250,000. DEPOSITS $4,900,000.
H. H. Alvord, President; Sell M. Addams, 1st Vice-President; C. H. Prior, 2nd Vice-President; Geo. E. Ellis, Cashier; W. F. Cornelius, Asst. Cashier; Henry L. W. Stack, F. E. Rhodes, Jno. Ryan, H. W. Stack, Wm. Pierce, H. H. Alvord, Sell M. Addams, E. F. Spalsbury, G. H. Prior.
OPEN EVERY SATURDAY EVENING.

EQUITABLE SAVINGS BANK
5% Paid on Term Deposits
Safe Deposit Vaults for your valuables.
Money to Loan on Real Estate
W. J. WASHBURN, President; ARCHIBALD DOUGLAS, Vice-President; FRANK J. FLINT, Vice-President Los Angeles National Bank; CHAS. E. BRADFORD, Secretary & Manager; G. E. BETTINGER, Cashier Los Angeles National Bank; F. F. JOHNSON, Cashier.
OPEN SATURDAY EVENINGS 6:30 TO 8:30 P.M.

MERCANTILE TRUST & SAVINGS BANK
CORNER MERCANTILE PLACE AND BROADWAY.
WE ARE NOW OPEN FOR BUSINESS.
President, E. R. DOUGLASS; Vice-President, W. JARVIS BARLOW; Cashier, CHAS. EWING; Secretary, J. A. GRAVES; I. N. NEWTON, W. JARVIS BARLOW, EDWARD STRASBURG, F. N. DOUGLASS.
We are prepared to receive time and ordinary accounts. Four per cent. on time and 2 per cent. on ordinary savings.

M. P. SNYDER, President; F. H. NICHOLS, Cashier; ALLEN DURAND, Asst. Cashier; ARTHUR LETTS, Vice-President; E. C. LEMMON, Secretary
CO-OPERATIVE SAVINGS BANK,
COR. FIFTH AND BROADWAY.
Five interest on deposits. Open Saturday Evenings 6:30 to 8.

YOUR DOLLARS will grow if planted with
DOLLAR SAVINGS BANK AND TRUST CO.,
N. E. Cor. Fourth and Broadway.
JAMES G. KATZ, President. WILSON B. TANNER, Secretary.

Clearinghouse Banks.

NAME	OFFICERS	CAPITAL, SURPLUS AND PROFITS
Commercial National Bank of Los Angeles, 400 S. Spring St.	W. A. BONYNGE, Pres. C. N. FLINT, Cashier.	Capital..... $600,000
First National Bank S.E. Cor. Second and Spring.	J. M. ELLIOTT, Pres. W. T. S. HAMMOND, Cashier.	Capital..... $600,000 Surplus and Profits 700,000
Farmers & Merchants National Bank Cor. Main and Commercial.	I. W. HELLMAN, Pres. CHAS. SEYLER, Cashier.	Capital..... $1,000,000 Surplus and Profits 1,000,000
Los Angeles National Bank N.E. Cor. First and Spring.	W. C. PATTERSON, Pres. G. E. BETTINGER, Cashier.	Capital..... $500,000 Surplus and Profits 500,000
Merchants National Bank N.E. Cor. Sec'd and Main.	HERMAN W. HELLMAN, Pres. W. H. HOLLIDAY, Cashier.	Capital..... $500,000 Surplus and Profits 500,000
American National Bank S.W. Cor. Second and Broadway.	W. F. BOTSFORD, Pres. T. W. PHELPS, Cashier.	Capital..... $1,000,000 Surplus and Profits 75,000
National Bank of California N.E. Cor. Second and Spring.	JOHN M. C. MARBLE, Pres. J. E. FRESHBURN, Cashier.	Capital..... $500,000 Surplus and Profits 115,000
State Bank and Trust Company N.W. Cor. Second and Spring.	H. J. WOOLLACOTT, Pres. J. W. A. OFF, Cashier.	Capital..... $300,000 Surplus and Profits 60,000
Citizens' National Bank N.E. Cor. Third and Spring.	H. J. WATERS, Pres. A. J. WATERS, Cashier.	Capital..... $300,000 Surplus and Profits 150,000
Broadway Bank & Trust Company 302-310 S. Broadway, Bradbury Bldg.	WARREN GILLELEN, Pres. B. W. KENNY, Cashier.	Capital..... $250,000 Surplus and undivided profits 100,000
Central Bank N.E. Cor. Fourth and Broadway.	WILLIAM MEAD, Pres. W. G. DURGIN, Cashier.	Capital..... $100,000 Surplus and Profits 50,000
Southwestern National Bank N.W. Cor. Second and Broadway.	JOHN E. CRAVENS, Pres. A. B. JONES, Cashier.	Capital..... $200,000 Surplus and undivided profits 50,000

Trust Companies.

TITLE INSURANCE & TRUST CO.
(Corner Franklin and New Hich Streets)
CASH CAPITAL AND SURPLUS $600,00.00
Issues Policies of Title Insurance. Issues Certificates of Title.
Acts in All Trust Capacities. TEL. EXCHANGE 12.

4% Interest on time deposits. Capital $250,000.00
Merchants Trust Company
209 SOUTH BROADWAY
Transacts a General Trust and Banking Business

Los Angeles Trust Co. Second and Spring Streets. Interest paid on active check accounts.

Bonds and Investments.

ADAMS-PHILLIPS COMPANY
315 SOUTH BROADWAY. (A Corporation 1901.) PHONE HOME 937.
GOVERNMENT MUNICIPAL | BONDS Bought and Sold | SCHOOL AND QUASI-PUBLIC CORPORATION

TORRANCE AND DICKINSON
331 S. HILL ST. PHONES 36. LOCAL BONDS AND STOCKS

Louis Blankenhorn | Investment Stocks and Bonds | 311 Douglas Block, 2d addition.

Building and Loan Associations.

6 PER CENT PAID ON SUMS OF $50.00 AND UP.
THE PROTECTIVE SAVINGS Mutual Building and Loan Association, 336 North Broadway. Send for booklet. Information cheerfully given.

Oriental Rugs | Paul Courian | 412 South Spring St

BRIBERY IN THE LEGISLATURE

"The Massachusetts Legislature Bought and Sold as one Sells Sheep and Fish at the Docks and Wharves."

This is one of the many statements made by Thomas W. Lawson in the December issue of "Everybody's Magazine" in his "Frenzied Finance" [illegible] Magazine for December [illegible] lished. Mr. Lawson tells [illegible] sale buying and selling [illegible] and Representatives in the commonwealth of Massachusetts [illegible] culminated in the notorious disappearance of a [illegible] and his secretary.

As back numbers of [illegible] Magazine are out of print, [illegible] one chapters of Mr. [illegible] zied Finance"—[illegible] bers from July to Nov[illegible] —were republished in a [illegible] cents a copy. This [illegible] sent free to any new [illegible] Everybody's Magazine [illegible] it and who sends one [illegible] run a subscription beg[illegible] December number. [illegible] Aldrich-Thayer Co[illegible] Square, New York City.

Everybody's Magazine

Its December has also [illegible] ton's latest story; an [illegible] mas article by Henry [illegible] joyous tale by O. Henry [illegible] of other striking features.

JUST OUT. On all [illegible]

Everybody's Magazine [illegible] ers. Write for [illegible]

BLOOD AND SKIN
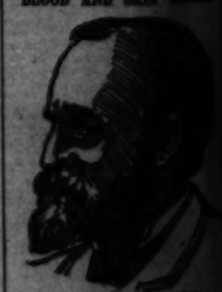
Positively Cured in 4 to 40 Days.
I HAVE MADE THE SPECIALTY OF BLOOD AND SKIN DISEASES my study for years, and have had the treatment of an equal number of patients in the practice of my profession. I do not treat every case that comes to me, but only those that I know I can cure, and make no promises that I do not fulfill. I have cured many cases of syphilis, and the worst forms of blood and skin diseases, in from 4 to 40 days. Many of these cases had been pronounced incurable by other physicians, and had been given up to die by their friends. I have cured many cases of Stricture in from 3 to 10 days, without pain or cutting. I have cured many cases of Varicocele in 10 days, without cutting or detaining from business. I have cured many cases of Blood Poison, Eczema, Ulcers, Boils, Pimples, Blotches, Rheumatism, Kidney and Bladder Troubles, Nervous Debility, Impotency, Loss of Manhood, Gleet, Gonorrhoea, Leucorrhoea, Catarrh, Piles, Fistula, Rupture, Hydrocele, Varicocele, Stricture, Syphilis, Gonorrhoea, Gleet, Blood Poison, Nervous Debility, Impotency, Loss of Manhood, Kidney and Bladder Troubles, Rheumatism

Los Angeles County—Its Cities and Towns.

[NEWS REPORTS FROM TIMES CORRESPONDENTS.]

THIS MAY END CHURCH TROUBLE.

PASADENA PASTOR RESIGNS TO SECURE HARMONY.

Supervisors May Not Accept and Pay in Court—Attdens Water Supply Not Damaged by Fire—Three Missing Children Found Safe.

PASADENA, Office of The Times, 38 South Raymond avenue, Nov. 22.—There seems to be at last a rift in the cloud of dissension that has hovered for a long time over the Friendship Baptist Church. Just what it will result in remains to be seen, but the pastor, Rev. S. D. Bushell, has made his intention to resign.

A meeting of the deacons of the church and others, among them Rev. J. Anderson of Los Angeles, who is a member of the ex-parte Council, was held last night at the request of the pastor, who announced that he wished to talk over the recent difficulties. It was agreed, according to Rev. Anderson, that the only solution of the trouble and the only thing that would keep the congregation together was the retirement of Rev. Bushell. Thereupon the pastor said that he would present his resignation, to take effect within sixty days.

ALTADENA'S WATER SUPPLY.

Much stress was placed over possible damage in the future to Altadena's water supply by the forest fire in Las Flores Canyon, to save been grounds. The territory burned over is a watershed for Altadena. One well-informed citizens of the city says:

Las Flores Water Company does not supply property in Altadena and never has.

Altadena's water supply is derived from the Rubio Cañon Water Company, Millard Cañon, and Lincoln Water Company. The Rubio Company's supply is also independent of cañon water in dry seasons, being replenished by a pumping plant which is able to supply fifty inches to our reservoirs in addition to the mountain flow, so that with Rubio Cañon burned out healthy and growing community will in no way be damaged by the recent disaster in the canyon.

As a matter of fact the damage done was to anybody or in any direction very slight.

LITTLE RUNAWAYS.

Three little North Pasadena children gave their parents a great scare Monday and it hasn't worn off yet. The youngsters are Ethel and Bessie Bartlett, the daughters of Mrs. Louise Bartlett of No. 1 Raymond avenue and Kenneth's daughter, Blanche, a cousin. The two girls are 12 years old and the boy is only 10.

Mrs. Bartlett returned home to find that they had decided to see the world, that they had plenty of money and had gone to Los Angeles. They had left a note saying

Hamburger's

"Twenty Years to Trade"

127 to 147 N. Spring St. Los Angeles

Women's Apparel for the "Ascot" Races Thursday

As tomorrow will be a fete day, in fact a society event for the Ascot Park races as well as the matinee harness races at Agricultural Park, the few shopping hours today offers the last opportunity to complete any needed purchases for your toilet or to purchase a costume and all appurtenances complete. So we have made this strictly a woman's day and look where you will, you can not find a better assorted list nor by comparison of the goods themselves can you find any wearables at such reasonable prices when you consider the quality. The styles naturally are the very newest and are in accord with everything worn by the fashionable set both in Europe and Eastern fashion centers.

THIS STORE WILL BE CLOSED ALL DAY "THANKSGIVING."

Hamburger's

New Wearables for the "Races"

You must of Necessity make your purchases today if you want to mingle with other stylishly dressed people who will make the opening day of the "Ascot" races tomorrow a swell society affair.

$25.00 for Tailored Suits Worth $35

They are fine Cheviot materials in wanted shades of brown or blue also black; jackets 30 and 36 inch lengths; made with vest front of cloth; skirts prettily plaited; have the best of tailoring throughout, are most correct in style and are worth $35.00.

Covert Cloth Jackets—the pretty fancy striped patterns; are 30 inch lengths in the loo'rist belted style; satin lined throughout; correctly tailored and really worth $12.50. Priced as a leader at..... **$7.50**

Novelty Mixed Cloth Coats—the very newest New York style; tan or gray mixtures; are in three quarter length; have Leg O'Mutton sleeve; trimmed with self plaits and patch pockets and would not be overpriced at $20. Introduced this week at..... **$15.00**

$75.00 Costumes Reduced—silk Crepe de Chines or Voile; brown, blue, champagne, gray, white or black; trimmed with lace, self shirrings, folds and tucking; are all silk lined and are in large assortment of styles. Values up to $75 reduced to, choice..... **$49.00**

$59 Crepe de Chine Costumes at $35.00

Handsome silk Crepe de Chine costumes in white, champagne, green, light or dark blue; the waist prettily trimmed with self and lace; the skirts with folds and narrow tucking. They are made over silk foundations and are actually worth $59.00. Specially priced as a Thanksgiving offering.....

Handsome Imported Gowns—for evening, reception and dress wear; are of silk Crepe de Chine, Taffeta, Peau de Cygne and Duplicate; fine from Paris and Berlin; also others from New York; are in pink, argent gray, champagne, green, white or black; exquisitely trimmed and only one of a kind. Prices $65.00, $75.00, $89.00, $95.00, $100.00 up to **$200.00**

Matinee Coats—36 and 45-inch lengths of fine Broadcloth in cream shade or white, are unlined or silk lined and are in plain or cape effect trimmed with [illegible]. Would not be overpriced at $50.00. A special leader at..... **$35.00**

Matinee Coats and Mantles—of fine Broadcloth in [illegible] lemon, "oignon brule," cream or white; [illegible] styles; 30 to 45-inch lengths. Also [illegible] silk coats in 45-inch and full [illegible] are the very newest from Europe [illegible] sonely trimmed and prices range [illegible] $59.00, $65.00, $75.00, $85.00 up to [illegible] **$50.00**

SECOND FLOOR.

Kid Gloves for the Races

An absolute necessity to give proper effect to a fine costume. They are our own importation and matchless at the price anywhere.

$1.25 Kid Gloves 98c

A special leader today is 300 dozen 2-clasp kid gloves in black, white, mode, tan, red or gray with three rows of Cordell embroidery; are in all finger lengths, warranted and fitted, worth $1.25. Priced at, choice..... **98c**

One-Clasp Fritz Seam Gloves—in brown, mode, tan, red or white; Paris Point embroidery, warranted and fitted; and are an exceptional value at..... **$1.25**

2-Clasp "Le Maenne" Gloves—real French or Italian skins; finished with Paris Point or two tone embroidery; Cable sewed; are the newest colorings, also black or white and a standard leader at..... **$1.50**

2-Clasp Kid Gloves—Pritz [illegible] Dent finish; Paris Point [illegible] broidery and [illegible] in the popular Dent shades [illegible] and fitted and usual [illegible] priced at per pair..... **$1.65**

2-Clasp Pique Seam [illegible] brown, white; also [illegible] in pink, blue, [illegible] and pearl; are Cable [illegible] every pair warranted [illegible] and are sold elsewhere [illegible] Our price..... **$1.[illegible]**

Mosser Kid Gloves—[illegible] and gray; both Piques [illegible] either Glace or [illegible] Glace are made with [illegible] rows of silk [illegible] the Suede with fourchette [illegible] dery. Both are [illegible] values priced at per pair..... **$2.[illegible]**

Paris Pattern Hats for the "Races"

The choicest models from world renowned Parisian milliners and are by far the handsomest line of winter millinery shown in the city. As a thanksgiving offering we specially feature two very meritorious lines.

$20.00 for Paris Pattern Hats Worth to $35.00

They are exclusive patterns in models that we have used for orders earlier in the season and now will close out at about one-half their regular value; other handsome models from our own workrooms made up specially for the "Races," including white hats in picture shape or fancy plush with fur and ostrich plumes as trimming and a large assortment of black velvet picture hats with pom pom or long ostrich plumes. No two alike.

$20 French Pattern Hats at $10.00

The majority of them are original models; others are exact copies made in our own workrooms for the "Races." They include velvet turbans of shirred French velvet with flowers and foliage as trimmings; plush hats with ostrich plumes; also a number of new shapes of French beaver trimmed with pom pons or ostrich feathers. An assortment of values to $20.00. Choice to day.....

SECOND FLOOR.

Handkerchiefs and Veils

Two particularly wanted lines as accouterments for your dress for Thanksgiving or to be worn at any time during the "Races."

Women's 50c Handkerchiefs—of sheer linen; some with scalloped edges; some lace trimmed; while still others have inserted lace medallions. There are enough dainty styles to please every taste and are actual 50c values. Specially priced this week at, choice..... **25c**

35c and 50c Tuxedo Veilings—dainty novel effects, in black, gray, black and white, blue and brown; are close mesh or spider mesh and are worth to 50c. Specially priced for a Thanksgiving offer at per yard..... **19c**

$1.25 Ready-to-wear Veils—plain or Crepe Chiffon; white, black, cream, brown and blue; also black and white or blue and white; some with plain; others with fancy borders; are suitable for either face or hat drapes and are the very newest of the season. Specially priced today at..... **69c**

$1.75 to $2.50 Ready-to-wear Veils—just as good as the swellest dresser should want; are of Chantilly lace or plain and Crepe Chiffon; are in all the plain street shades as also shaded effects and have either plain hemstitched or fancy borders. Choice today..... **$1.49**

Neckwear for the "Races"

The daintiest styles, most becoming shapes and the very finest qualities at prices below duplication.

New $1.50 Neckwear—these are fancies in Chiffon, Crepe de Chine, Taffeta, Louisene and lace; are white, black, cream and ecru or are color combinations and include stocks, bows and ties; some with broad tab ends, others with jabots of lace and Chiffon. Values to $1.50. Choice..... **98c**

New $1.00 Neckwear—women's stocks, bows and ties of Taffeta, Louisene, Chiffon and Crepe de Chine; some are of Chiffon and lace others in folds, lace and beads; still others of folds with lace and faggotings with lace medallions and buttons. Choice of this lot..... **50c**

$5.00 Coque Feather Boas—the popular new decorations for the season; all new and stylish; composed of coque feathers and silk leaves; suitable for street or evening wear; are all black, black and white, white and gray or white and black. Choice of this lot **$3.98**

$3.00 Neck Ruffs—of a fine Liberty silk; prettily plaited; trimmed with silk ruching; have extra long full plaited ties and are suitable for either street or evening wear. Cannot be matched at other stores under $5.00. Our special leader at..... **$2.75**

Decorative Ribbons

The very prettiest combinations and best qualities in ribbons by the yard or a number of fancy bows and other pieces for hair and corsage. We have an expert with us at present who will make any ribbon floral ornament to your order.

Decorative Chiffon Roses—black, white, cream, red, pink or shaded effects; some single; others in bunches but they are the very latest fad for hair and corsage uses. Choice today..... **39c**

Decorative Ribbons—chrysanthemum bows for the hair; are in black, white, blue, maize, and red; very new and stylish and cheaply priced at..... **25c**

25c to 50c Ribbons—satin, Taffeta, Louisene and satin Taffeta; Persian and fancy stripes; in all the wanted street shades and in widths up to 6 inches. Specially priced at choice per yard..... **19c**

50c to 75c Ribbons—5 to 7 inches wide; are of Taffetta, satin Taffeta, Louisene and satin in two tone, Persian stripe and dot effects; suitable for bows, trimmings and sashes; all street and pastel colorings. Choice per yard..... **29c**

"Ascot" Jewelry for "Ascot" Races

Handsome appurtenances to be in accord with the hat and costume you will wear to the "Races" tomorrow.

"Ascot" Field Glasses—standard imported field glasses; nickel and Japan mountings; full ligne; adjustable. $6.50 values specially priced at..... **$4.95**

"Ascot" Hair Combs—a handsome novelty comb with 42 hand set rhinestones. Specially priced as Thanksgiving offering..... **$2.45**

New "Ascot" jewel pins at 45c.

"Ascot" Hat Pins—also brooches; are of solid silver with new gold tinted tops; are worth $3.00. Specially priced today..... **$1.95**

New "Ascot" Bag—has long 22-inch strap, facsimile to field glass case strap and is a fitted walrus grain leather shopping bag; shades of tan or brown, $5.00 values special at..... **$2.95**

New "Ascot" Belts—with wanted shades of tan, brown, red, green and blue; has front buckle, pearl buttons and tailor fitting back. $5.00 value at..... **$2.95**

New "Ascot" Scarf Pins—also cuff buttons of sterling silver with the new gold tinted top; are exclusively shown by us on the Pacific coast; worth $2.50. Special..... **$1.45**

Fashionable Yet Meritorious Winter Footwear

There is no necessity for describing every line of shoes we have, for the aggregate is larger than of any two stores in the city, but when we portray to you several of the very best and most popular lines which are absolutely beyond comparison with similar priced goods in other stores, you will have the confidence which already many of you show that Hamburger's is the one store that offers the very finest shoes at all seasons, quality considered, at prices below duplication.

"The Ebell" Shoe for Women at $3.50

For several years we have been exclusive representatives of this high grade shoe than which there is no better at this price, and but few as good at $1.50 more. "The Ebell" shoe is pre-eminently a shoe for all occasions from the daintiest house and street wear to the sturdiest outing or mountain boots. They are in thirty-six different styles of lasts, a shape for every foot, and are in all the popular leathers, all styles of heels and have either thin or heavy soles, but every pair conforms to the shape of the foot, yet there is but one price and that..... **$3.50**

Women's Ultra Fine Dress Boots—just as good as if made to your measure; will fit as well and retain their shape and are absolutely the very finest grades of leather. They are of finest patent kid; have feather weight soles; also Louis XV heels; are on stylish comfortable shapes combining elegance with ease and are priced at..... **$7.00**

Women's Fine Dress Shoes—patent kid and patent colt; turned or welted soles; Cuban, military or Louis IV heels; also novelties in champagne color or pearl white kid with feather weight soles and full Louis XV heels. Both these lines are the same that other stores ask $6.00 and $7.00 for. They are our very best at..... **$5.00**

Women's Shoe Special—a very attractive line of shoes made to sell at $3.50; are of Viel kid, patent kid or patent colt; lace or button styles; hand turned or welted soles; military, Cuban or Louis XV heels; all of them in nobby shapes yet will conform to the requirements of every foot. There are all sizes in the lot and are specially priced at..... **$2.95**

Taffeta Silk Petticoats at $10.00

As a special leader for this week we place on sale an exceptionally choice line of Taffeta silk petticoats in brown, blue, champagne, green, red and black; the colored ones either plain or changeable effect and made with self band trimmed circular flounce. Look where you will you cannot duplicate them under $12.50 to $15.00. Our special price..... **$10.00**

SECOND FLOOR.

French Model Corsets at $5.00

Every corset in the lot this season's latest style. None worth less than $7.50 and many of them $10.00. They include the "Bonheur", "Trouville" and "La Vida" brands; are either low, high or medium bust; habit, Princess or straight cut hip; are of moire silk and plain or embroidered silk Batiste; are in white, pink, blue or black grounds in stripe, polkadot or floral effects and are in sizes from 18 to 34. Choice today..... **$5.00**

SECOND FLOOR.

Toilet Requisites for the "Races"

The finishing touches to the toilet from the best and largest assortment of toilet articles and drug sundries in the city.

"La Cigale" Complexion Powder—superior to most imported powders and [illegible] harmless; decidedly safe and pleasing. Price per box..... **40c**

French Face Powder—"La Belliquate," [illegible] visible powder in all shades. Price..... **20c**

Fine French Perfumes—Piver's Azuree, Safranor, Sen Tour de Prairies, Royal, Violet Ducal and Ambre Ducal. Per oz..... **75c**

Houbigant's Perfumes—true floral odors in Lilac, pink, White Rose, Wood Violet, Carnation, Pink, White Heliotrope, and Violette Rose at New York, price per oz..... **50c**

De Lorme Toilet Soap—superior to most French soaps and in the following odors: Pure [illegible] Rose, Heliotrope, and Violet. Handsomely beautifully wrapped. A box worth 50c. Special today..... **25c**

Dunois' French Toilet Soaps—the popular brands of Cassandre, Heliotrope, Alexandrine, [illegible] the kind sold in all drug stores at 25c. Our special price per box..... **15c**